Blankets This Section Like the Sun Covers Dixie

Monroe Morning World

THE WEATHER
LOUISIANA: Partly cloudy Sunday and Monday with scattered thundershowers in south portion.
ARKANSAS: Partly cloudy Sunday and Monday.
MONROE: Maximum 97.9; minimum 73.9.

VOL. 15.—No. 232 MONROE, LOUISIANA, SUNDAY, JULY 16, 1944 PRICE TEN CENTS

U. S. SOLDIERS SMASH INTO LESSAY

Japanese Report Execution Of B-29 Crewmen

THREATEN DEATH TO ALL WHO FALL

Assert Fate Same As That Dealt To Fliers In 1942 Raid

DOUBT EXPRESSED AS TO TRUTH OF ENEMY REPORT

A Japanese propaganda broadcast from Singapore to American forces in the Southwest Pacific said yesterday that an unstated number of United States airmen from Superfortresses which raided Japan had "bailed out to meet with the same fate which was meted out to the raiders of Tokyo some two years ago."

In the 1942 raid, eight fliers were believed to have been captured, of which "some" were executed and "some" were given commutations, according to an announcement by President Roosevelt a year after the raid.

Today's broadcast which was not paralleled by any other Japanese radio, came at an hour when the Singapore radio often releases propaganda designed to frighten or discourage American and Australian forces, said monitors of the federal communications commission, who recorded it.

The Office of War Information first issued a story based on the FCC recording quoting the Singapore radio as saying the captives had been executed, then followed with a lead that the broadcast suggested they might have been executed "or at least were being held for execution."

Brig. Gen. Kenneth B. Wolfe, commanding officer of the 20th Bomber Command, said at his home in Santa Barbara, Calif., that he doubted if any of the participants of the first Superfortress raid on Japan June 15, when four bombers were lost, had been executed. No bombers were lost on a second Superfortress raid July 7.

That's the kind of propaganda thrown out by Japan right along to boost morale on the home front," he said. "Every time they lost an island or a strip of territory they make new threats."

The Japanese Domei agency after the first raid in an English language wireless transmission for American consumption reported that "solemn burial services" had been held for United States airmen who were killed

(Continued on Fifth Page)

FIND 1,736 CASES OF DESTRUCTION

16,295 Instances Of Suspected Sabotage Probed By F. B. I.

WASHINGTON, July 15.—(AP)—The F. B. I. investigated 16,295 instances of suspected sabotage and found 1,736 cases of deliberate destruction in the 12 months ending June 30 but reported today that none was enemy-directed.

Fifty-one persons were convicted of sabotage and 531 others of various charges arising from the incidents.

Director J. Edgar Hoover said in his annual report that the year was the busiest in the F. B. I.'s history. It's investigations led to 13,616 convictions—3,322 more than during the same period last year.

Although a major portion of the agency's work was directly connected with the war, the bureau declared that there was no recess for the regular or peacetime type of offender.

Here is the bureau's fiscal year box score:

Convictions, 97.28 per cent of cases brought to trial.

Sentences, 33,615 years, 2 months, 11 days, and four life sentences.

Fines, savings and recoveries, $21,490,203.91.

Espionage, 11 convictions. Sabotage, 1 convictions. Suspected sabotage investigations, 16,295. Deliberate destruction found in 1,736 instances, resulting in 531 convictions.

Illegal wearing of the uniform, 695 convictions, compared with 428 in 1943. Convictions of impersonating an officer or government official, 396.

Selective service convictions, 5,302,

(Continued on Eleventh Page)

STILL NEED TO BUY MANY BONDS

Although Ouachita parish made its quota in the Fifth War Loan drive, this parish is $300,000 behind in the purchase of Series "E" bonds, stated E. Jack Rogers, chairman of the parish drive, Saturday.

The treasury department has extended the Fifth War Loan drive throughout July. The committee in charge earnestly desires that the local public realize the necessity through the purchase to the limit of these "E" bonds to show that those at home are doing their part to bring about an early peace and the return of men to the home front.

German Nurses Captured In Normandy



A group of German nurses, captured near Cherbourg by American troops advancing in France, eat with Capt. Eva H. McLin of Tallahassee, Fla. (left), behind the American lines. (AP Wirephoto from Signal Corps.)

DEMOCRATS FROM SOUTH TO MEET

Many Leaders Say They Will Not Support Wallace

ATLANTA, July 15.—(AP)—A caucus of Southern Democrats to try to agree on a Southerner as President Roosevelt's running mate will be held in Chicago prior to the Democratic national convention opening Wednesday, Herbert Holmes, chairman of the Mississippi Democratic executive committee, announced tonight.

Holmes, leaving tonight for Chicago, said the time of the meeting had not been set, but that "practically all" Southern states were expected to be represented.

"We are together on one thing for sure," he asserted, "a good Democrat for vice-president, preferably a Southerner. We do not want Henry Wallace.

"We will be uncompromising in our demand and hope the Northern brethren won't try to run it over us," he declared as numerous Southern party leaders announced support of the plan.

Gov. Ellis Arnall of Georgia dissented, declaring earlier that President Roosevelt had indicated to him a desire that Wallace be renominated.

Senator Pepper, Democrat, Florida, likewise said he would vote for Wallace but that the Florida delegation—as in some other Southern states—was split and would caucus Monday.

Sponsor of the plan, Gessner T. McCorvey, chairman of the Alabama executive committee but not a delegate to the convention, declared he had polled 14 states below the Mason and Dixon line. Favorable comment had come from Virginia, North and South Carolina, Florida, Alabama, Mississippi, Tennessee, Louisiana and Arkansas.

A welter of names was placed in the ring for nomination, but McCorvey and others expressed the opinion that the caucus' main job will be to settle on one strong Southern contender and stick to him.

Josephus Daniels, Raleigh publisher and navy secretary in World War I, was already in Chicago, supporting a drive to put North Carolina Gov. J. Melville Broughton on the vice-presidential roster. Monroe Redden, North Carolina party chairman, left today

(Continued on Eleventh Page)

FIVE REFINERIES AT PLOESTI HIT

Pumping Station And Other Targets Raided By 750 Bombers

LONDON, Sunday, July 16.—(AP)—Five oil refineries and a pumping station at Ploesti, Romania, were blasted by 750 United States bombers yesterday as the worst flying weather ever encountered over western Europe kept the great Allied air forces in Britain virtually idle until late in the evening.

The weather finally improved sufficiently for Eight Air Force fighter-bombers to strike at railway targets in Tours, Orleans, Nevers-Orleans and south of Paris. They claimed three locomotives destroyed and 250 cars destroyed or damaged.

The Eighth's forces sighted only one enemy fighter, which escaped into clouds. Four United States planes failed to return. In addition to transportation targets, the planes bombed an ammunition dump, a large factory, two power stations, an airdrome and flak tower and left four oil storage tanks burning.

R. A. F. Coastal Command planes caught a nine-ship convoy off the Norwegian coast before darkness last night blew up one merchantman and left the others either burning or damaged, the air ministry announced.

The Normandy-based fighter-bombers of the Ninth Air Force operated under a 500-foot ceiling as they dropped bombs and strafed German troops and artillery in the St. Lo area. They also bombed a railway yards near Cherisy and Breux, reporting 23 direct hits with one locomotive and 25 cars destroyed. No enemy planes were sighted and there were no losses.

Over the Caen area, the British Second Tactical Air Force bucked enemy fighter opposition for the second day in a row, downing two of the 30 Germans they encountered, while Allied ground gunners got five more. No R. A. F. planes were lost.

Indicating a possibility that the Russian Air Force was joining in a night Allied air offensive, the German radio warned at midnight that enemy planes were over East Prussia as well as western Germany

In the Ploesti bombing, returning

(Continued on Eleventh Page)

20 TO 25 GERMAN DIVISIONS OPPOSE ALLIES IN FRANCE

By Austin Bealmear

SUPREME HEADQUARTERS ALLIED EXPEDITIONARY FORCE, July 15.—(AP)—Twenty to 25 German divisions, most of them crack guards and armored units, are now ranged against the Allies in Normandy, compared with only seven who met the first shock of the invasion, it was disclosed tonight.

Eleven to 12 of these divisions, it was estimated, are confronting the Americans.

Although two of the original divisions have disappeared entirely—wiped out in the fighting—German Field Marshal Gen. Guenther von Kluge was reported now to have under his command 60 to 65 divisions for the defense of western Europe, up to five more than were allotted his predecessor, Field Marshal Gen. Karl von Rundstedt.

When the Allies stormed ashore on June 6, they found the Normandy coast defended by about one German division to each 20 miles.

The Allies poured in seven divisions, and were faced by an equal number of Germans, but it was the following day before the Nazis were able to mount a counter-attack with anything more than infantry and the elements of a single armored division.

The Germans had been caught with their greatest concentration in the Pas de Calais area—10 divisions in a space of 100 miles, with Calais in the center.

The tapering off to the north and south was taken as an indication that the Germans, having no idea where the invasion was coming, had distributed their troops on the basis of dispatches from England.

Of the seven divisions on the Normandy coast, from the Seine river mouth to the west coast of the Cherbourg peninsula, practically every man was in line for a fight on the beaches. An Allied breakthrough in those

(Continued on Fourteenth Page)

Sweeping Gains Place Russians Eight Miles From German Border

LIVORNO'S FALL EXPECTED SOON

Doughboys Bring Great Italian Port Into Artillery Range

GERMANS' BATTERED 14TH ARMY IS IN FULL RETREAT

By Noland Norgaard

ROME, July 15.—(AP)—Doughboys brought the great port of Livorno (Leghorn) into artillery range from the mountain positions three and one-half miles away today and in a sweep along a 25-mile front occupied all important heights nine miles from the Arno river guarding Florence and Pisa.

It appeared that Livorno, potential base for a grand assault on the Gothic line above Florence and Pisa, could not be held much longer by the battered German Fourteenth army, now in full retreat.

Advances were general along the 160-mile front except in the center, where British Eighth army artillery was banging away at the bottleneck Olmo pass, abrring the way to Arezzo. This highway center on the road to Florence was in sight of advance elements.

German positions south of the Arno appeared hopeless, and it was possible the enemy's retreat would not halt until he had drawn back as much as 15 miles at some points to the heights northeast of Pisa across the Arno.

Doughboys following the withdrawal moved up the coast to within three and one-half miles of Livorno at one point last night.

There was a possibility the Fifth army might postpone occupation of the big port until the enemy is cleared from high ground northeast of Pisa, from which German guns could lob shells into Livorno and make use of its docks difficult.

This strategic high ground, as well as historic Pisa, was threatened as

(Continued on Eleventh Page)

GENERAL AND TWO COLONELS KILLED

Three Other Men Also Plunge To Death In Violent Storm

CHATTANOOGA, Tenn., July 15.—(AP)—A two engined army plane, plunging to earth during a violent storm last night, carried to instant death Maj. Gen. Paul W. Newgarden, commander of the Tenth armored division, and five other men, including two colonels.

In the plane, which disintegrated after crashing headlong through an orchard, were Col. Renn Lawrence, commander of a combat unit; 2nd. Lt. J. R. Lockett, 32, Granada, Miss.; Flight Officer E. S. Ihle, 27, Slater, Ia.; and S/Sgt. F. J. Allbright, 26, Bradford, Ohio.

The army withheld the name of the second colonel, pending notification of next of kin.

All were en route from Fort Knox, Ky., to Augusta, Ga., where General Newgarden was to have reviewed troops of the 10th armored division in celebration of the second anniversary of his command.

Officials at Camp Gordon, where the

(Continued on Fourteenth Page)

BIG FAMILY USES NO RATION BOOKS

COLUMBUS, Ohio, July 15.—(AP)—It didn't seem possible, so the local Office of Price Administration decided to investigate.

The agency received a letter from Mrs. Roscoe Cordell who, with her family of six, never had applied for or received war ration books two, three or four. The note was a request for canning sugar.

Mrs. Cordell explained to visiting OPA officials that her farm provides ample cattle, hogs, chickens, fruits and vegetables, butter and canned goods. And "we got along with unrationed shoes," she added.

The OPA granted the Cordells the canning sugar. After all, Mrs. Cordell had closed her letter with:

"May the Lord bless the Office of Price Administration."

Trapped Japanese Believed Planning New Escape Effort

Badly Mauled In Initial Effort To Break Through Americans

By Murlin Spencer

ADVANCED ALLIED HEADQUARTERS, New Guinea, Sunday, July 16. (AP)—Fighting continues in the Driniumor river valley, 21 miles east of Aitape in British New Guinea, but the trapped 18th Japanese imperial army has not renewed its attempt to break through Allied encirclment, headquarters announced today.

Badly mauled in heavy fighting which followed the initial attack on strong Allied positions, the Japanese apparently are reorganizing their main forces for another effort to escape starvation.

Allied cruisers and destroyers shelled enemy positions in the valley Thursday. Attack planes and fighters harassed halted Nipponese columns the same day.

American ground forces still were in contact with the Japanese, and

(Continued on Eleventh Page)

262 ADDITIONAL SHIPS ORDERED

Placed By Maritime Commission On Army And Navy Request

WASHINGTON, July 15.—(AP)—Contracts for 262 additional cargo ships and tankers were placed by the maritime commission today at "the urgent request" of the joint army and navy chiefs of staff.

All the ships are "vitally needed for the prosecution of the war," the commission's announcement said, and must be completed before July 1, 1945. The contracts call for 174 Victory ships, seven large tankers, 36 coastal cargo ships, 30 vessels of the fast, standard C-1 type, and 15 vessels of the C-2 class.

Twenty of the 10,500 deadweight ton Victory ships were assigned to the record breaking yard of the Oregon Shipbuilding Corporation, Portland, Ore., 65 if the Victorys will be built by Permanente Metals Corporation, Richmond, Calif.; 45 by California Shipbuilding Company, Wilmington, Calif., and 44 by the Bethlehem-Fairfield Shipyard, Inc., Baltimore, Md.

(Continued on Eleventh Page)

LOUISIANA GUARD GETS CERTIFICATES

CAMP LIVINGSTON, La., July 15.—(AP)—Lt. Col. Edward A. Madden, camp executive officer, presented certificates to 238 officers and enlisted men of the Louisiana state guard at closing ceremonies today of the second annual state guard school.

Praise of the training and study program conducted here all week by guardsmen was voiced by Lt. Col. Alwyn P. Williams, school commandant, and Capt. Sam A. Martina Jr., Eighth service command instructor, who addressed members completing the course.

Maj. Gen. Thomas F. Porter, Lake Charles, commander of the guard made the closing address.

One of the final problems of the school was a simulated attack and capture of a machine gun nest by a group of guards under First Lt. Warren Huntville of Rayville, La. The machine gun emplacement "fell" but a reserve gun crew counterattacked and regained the positions in the problem, which was under direction of Col. J. Perry Cole of Baton Rouge, La. The counterattack was staged by a gun crew under Lt. Jack Pizzano of New Orleans, serving under Col. W. D. Haas of Bunkie, La.

STORM WARNING GIVEN

MIAMI, Fla., July 15.—(AP)—The weather bureau warned that a tropical storm in the Atlantic appeared to be increasing in intensity and apparently will pass near the North Carolina caps Sunday afternoon. Small craft on the North Carolina coast should remain in port and other preliminary precautions should be taken. Winds of 50 to 60 miles an hour—near the hurricane velocity of 75 miles an hour—were reported

German Broadcasts On Somber Note At Mid-July Week-End

Interpretation By

Kirke L. Simpson

(Wide World War Analyst)

Monitored German broadcasts were sounding a somber note at the mid-July week-end that could be more significant of an impending crisis in the war in Europe than even reports from its roaring triple battlefronts, gloomy as they seemed for Nazi authors of the conflict.

Whether voiced by authorized military commentators from Berlin in realistic appraisal of the unfavorable trends of the war, or emitted in hysterical outgivings by Nazi propaganda dispensers caling for a "malestrom of destruction" and indiscriminate blood-letting, they had this in common; there was a foreboding note of realization of impending doom to be read into them. Yet to what extent they also reflect a rising tide of public despair in Germany as the walls of Hitler's fortress Europe crumble under Russian-Allied pressure can only be conjectured

There is no warrant yet to believe that the German army has lost its will or ability to fight on. The toll of unwounded prisoners taken by the Russians and Allies alike runs high; but if any substantial number have surrendered voluntarily while still there was a chance of escape it has not appeared in official or unofficial reports from the battle theaters.

On the contrary, General Montgomery, field commander of the Allied invasion army in France, has noted with admiration the courage and skill with which the foe has fought it out against ever increasing odds in Normandy. Fast-paced as the Russian advance has been to bring the distant mutterings of the guns to ears in the German homeland itself when the east wind blows, there is yet no evidence of a German rout or lack of the will in German ranks to stand and die when ordered.

Nevertheless, it can never be forgotten that German collapse in the First World War began at home, not

(Continued on Fourteenth Page)

DELTA LINES ADD 4 DAILY FLIGHTS

NEW ORLEANS, July 15.—(AP)—Delta air lines announced today addition of four daily flights to their schedule and a change in departure times of flights from New Orleans to Dallas and Fort Worth by way of Baton Rouge, Alexandria and Shreveport, La.

Vera Murray, city traffic manager said a fourth daily round trip between Atlanta and Fort Worth and a second round trip from Atlanta to Charleston have been added by the lines, and that effective Sunday westbound planes from here will leave at 1:20 p. m. instead of 1:23 p. m.

Tremendous New Soviet Offensive In Old Poland Announced

By Tom Yarborough

LONDON, July 15.—(AP)—The Russians tonight announced sweeping gains on the north central Niemen river front, outflanking the German fortress of Grodno and reaching within eight miles of the Suwalki border of East Prussia, and the German command announced that a tremendous new Soviet offensive had begun in the south of old Poland.

The Russian midnight communique announced successes all down the Baltic-White Russian front, beginning with the capture of Opochka, 24 miles east of the Latvian border. The Russians announced Friday night they had taken the railway station and were fighting in the streets.

Moscow was silent on the southern Polish front.

Westward in the big bulge along the lower Latvian borden and deep into eastern Lithuania, the Russians announced extension of their outflanking maneuver against Daugavpils with capture of Nikshty and Pichany, railway towns 60 miles west of Daugavpils.

West and southwest of Wilno the Red army moved less than 19 miles from Kaunas, reporting the seizure of the railway junction town of Kaisiadorys and Alytus, 32 miles south of Kaunas. The Germans said three days previously that the Russians had taken Alytus, but the Soviets remained silent until their broadcast communique tonight.

In possibly the most significant de-

(Continued on Eleventh Page)

SAYS FRENCH ARE IN REGULAR ARMY

Eisenhower Warns Germans Against Executing Soldiers

SUPREME HEADQUARTERS ALLIED EXPEDITIONARY FORCE, July 15.—(AP)—Gen. Dwight D. Eisenhower warned the Germans today that the French forces of the interior were a regular part of his Allied forces and that steps already were being taken to bring to justice the Nazis who have been illegally executing members of this patriot army.

The F. F. I. Frenchmen fighting behind the German lines for the liberation of their homeland, are a regularly constituted military force, Eisenhower pointed out, and are entitled to the protection of international law and usage governing combatants.

The Germans have been treating them as "Francs-Tireurs," civilian irregulars who may be shot when caught.

In an official statement, Eisenhower said the French fighting inside France "constitute a combatant force, commanded and directed by Gen. Joseph Pierre Koenig, and forming an integral part of the Allied expeditionary force." Their numbers have been estimated as high as 500,000.

They are bearing arms openly and are operating against the Germans in accordance with the rules of war, Eisenhower said, noting that "they are provided with a distinctive emblem and are regarded by General Eisenhower as an army under his command." The emblem is a tricolor

(Continued on Fourteenth Page)

ALLIED DELAY LETS NAZIS BUILD POWERFUL POSITION

By Wes Gallagher

SUPREME HEADQUARTERS ALLIED EXPEDITIONARY FORCE, July 15.—(AP)—Allied delay in launching a big offensive to break out of the Normandy beachhead threatens to put the Germans into the strongest defensive positions they have held since D-day, in the opinion of many British and American observers of the French campaign.

Despite the capture of Caen, the fact remains that Gen. Sir Bernard L. Montgomery's forces on the eastern wing of the bridgehead today—40 days since the invasion began—hold less territory than they did six days after D-day when they reached Villers-Bocage.

Early in the invasion, Allied air forces had roads and bridges leading to the beachhead so badly damaged that Field Marshal Erwin Rommel could gather only pieces of divisions to plug the gaps.

He has been outnumbered on the front since the first day of invasion, but because of bad weather and the fact that air attack cannot completely halt the flow of troops and supplies Rommel has been able to increase his forces steadily.

The allies have not yet launched a coordinated large-scale attack all along the bridgehead. When the British and Canadians were on the defensive around Caen. When the British and Canadians took Caen the Americans were busy regrouping after Cherbourg and were engaged in only limited activity.

Lt. Gen. Omar N. Bradley's troops now are engaged in the widest spread offensive operation to date. It covers 40 miles of front down the Cherbourg peninsula, but by the nature of the terrain the Germans retreating into ever-stronger positions as long as the Caen sector remains the same.

The German retreat when it reaches the area of Granville to St. Lo will have shortened the enemy defensive line from 100 to about 70 miles. In other words, the Germans will have the same number of troops to guard about a third less territory.

EXPECT FALL OF THAT TOWN SOON

U. S. Troops Make Unspectacular But Relentless Advance

GERMANS LOOK FOR DRIVE FROM BRITISH-CANADIANS

By Gladwin Hill

SUPREME HEADQUARTERS ALLIED EXPEDITIONARY FORCE, Sunday, July 16.—(AP)—U. S. troops rolling up the German western flank in an unspectacular but relentless advance yesterday smashed into the outskirts of Lessay and the fall of that Axis coastal anchor town was expected soon.

German broadcasts said a big drive was imminent in the British-Canadian sector around Caen on the eastern end of the Normandy front, and a field dispatch from that area said German demolition crews had begun blowing up smokestacks in the factories of Colombelles, three miles northeast of Caen. Such wrecking usually precedes a German withdrawal, but this dispatch said there were no other signs the Germans were pulling out.

The capture of Lessay on the west coast of the Cherbourg peninsula probably would force a German withdrawal of several miles on a broad front.

Headquarters communique No. 80 issued at 11:30 p. m. last night said the north bank of the Ay river just outside Lessay had been reached on a front of several miles.

Front dispatches also reported that other Yank forces had penetrated to within two miles of the important road junction of Periers, and to within 2,000 yards of the bitterly-defended mid-Normandy communications center of St. Lo. Allied airmen despite the "worst weather" since D-day bombed and strafed enemy troops and artillery positions around St. Lo from a minimum altitude.

Periers is six miles southeast of imperilled Lessay, and St. Lo, hinge city at the other end of the churning American front, is 20 miles southeast of Lessay. The usual bitter house-to-house fighting was expected from German rearguards left in Lessay to protect the withradwal of the main Nazl forces to higher and more readily defensible ground south of Lessay.

The villages of St. Opportune, Pissot and St. Patrice de Claids were taken in the enveloping movement on Lessay, the communique said. Farther east in the thrust close to Periers the Americans fought their way through Gongreville and Nay and reached the Seves rivver.

Allied airmen shot down two of 30 enemy aircraft encountered near Caen during the day without themselves suffering loss. Antiaircraft gunners in the eastern sector also shot down five enemy aircraft Friday, the bulletin said.

One enemy E-boat was set afire and other damaged when intercepted in Seine bay as they were attempting to make a foray westward from Le Havre.

(A German broadcast Saturday night quoted the Nazi high command as saying a big push by General Montgomery from the Caen area was imminent and was being heralded by an intensified artillery barrage.

"The British still are cramming more and more troops into the forward lines," said the German bulletin, "but the fire of field guns and naval artillery has been intensified to such a pitch that new attacks southwest of Caen and east of the Orne river are expected to begin forthwith.")

British and Canadian troops were building up their strength for a showdown battle around the wrecked city of Caen at the eastern end of the Normandy front. The British in their salient across the Odon river southwest of Caen again had seized Mabtot, four miles below Saen, and also the nearby strategic hill 112, or Crucifix Hill. Both points had changed hands several times.

Gen. Sir Bernard L. Montgomery was jockeying for position before

(Continued on Eleventh Page)

10,000TH HIGGINS BOAT ABOUT READY

NEW ORLEANS, July 15.—(AP)—Shipbuilder Andrew J. Higgins Sr., announced today that the 10,000th boat built by Higgins Industries, Inc., for the United States navy is to be completed this week and the occasion is to be observed July 23 at a re-enactment of "D-day" landings on the Normandy coast.

The landing maneuvers are to be re-enacted, Higgins said, by United States coast guardsmen and Higgins instructors manning six types of landing craft, and by troops to be disembarked from a cargo vessel on Bayou St. John preparitory to "storming the enemy beaches."

Higgins said that Rear Adm. E. L. Cochrane, chief of the navy's bureau of ships, will come here from Washington to receive officially the 10,000th boat from the company's production line.

Rear Adm. A. C. Bennett, commandant of the Eighth naval district here, and Rear Adm. P. W. Foote, of Houston, Tex., navy inspector of material, and Holt Ross, American Federation of Labor representative, will speak at ceremonies in connection with the landing maneuvers, Higgins said.

Blankets This Section Like the Sun Covers Dixie

Monroe Morning World

THE WEATHER
LOUISIANA: Partly cloudy Sunday and Monday with scattered thundershowers in south portion.
ARKANSAS: Partly cloudy Sunday and Monday.
MONROE: Maximum 97.9; minimum 73.8.

VOL. 15.—No. 232 MONROE, LOUISIANA, SUNDAY, JULY 16, 1944 PRICE TEN CENTS

U. S. SOLDIERS SMASH INTO LESSAY

Japanese Report Execution Of B-29 Crewmen

THREATEN DEATH TO ALL WHO FALL

Assert Fate Same As That Dealt To Fliers In 1942 Raid

DOUBT EXPRESSED AS TO TRUTH OF ENEMY REPORT

A Japanese propaganda broadcast from Singapore to American forces in the Southwest Pacific said yesterday that an unstated number of United States airmen from Superfortresses which raided Japan had "bailed out to meet with the same fate which was meted out to the raiders of Tokyo some two years ago."

In the 1942 raid, eight fliers were believed to have been captured, of which "some" were executed and "some" were given commutations, according to an announcement by President Roosevelt a year after the raid.

Today's broadcast which was not paralleled by any other Japanese radio, came at an hour when the Singapore radio often releases propaganda designed to frighten or discourage American and Australian forces, said monitors of the federal communications commission, who recorded it.

The Office of War Information first issued a story based on the FCC recording quoting the Singapore radio as saying the captives had been executed, then followed with a lead that the broadcast suggested they might have been executed "or at least were being held for execution."

Brig. Gen. Kenneth B. Wolfe, commanding officer of the 20th Bomber Command, said at his home in Santa Barbara, Calif., that he doubted if any of the participants of the first Superfortress raid on Japan June 15, when four bombers were lost, had been executed. No bombers were lost on a second Superfortress raid July 7.

That's the kind of propaganda thrown out by Japan right along to boost morale on the home front," he said. "Every time they lost an island or a strip of territory they make new threats."

The Japanese Domei agency after the first raid in an English language wireless transmission for American consumption reported that "solemn burial services" had been held for United States airmen who were killed

(Continued on Fifth Page)

FIND 1,736 CASES OF DESTRUCTION

16,295 Instances Of Suspected Sabotage Probed By F. B. I.

WASHINGTON, July 15.—(AP)—The F. B. I. investigated 16,295 instances of suspected sabotage and found 1,736 cases of deliberate destruction in the 12 months ending June 30 but reported today that none was enemy-directed.

Fifty-one persons were convicted of sabotage and 531 others of various charges arising from the incidents.

Director J. Edgar Hoover said in his annual report that the year was the busiest in the F. B. I.'s history. It's investigations led to 13,616 convictions—3,322 more than during the same period last year.

Although a major portion of the agency's work was directly connected with the war, the bureau declared that there was no recess for the regular or peacetime type of offender.

Here is the bureau's fiscal year box score:

Convictions, 97.28 per cent of cases brought to trial.

Sentences, 33,615 years, 2 months, 11 days, and four life sentences.

Fines, savings and recoveries, $21,490,203.91.

Espionage, 11 convictions. Sabotage, 51 convictions. Suspected sabotage investigations, 16,295. Deliberate destruction found in 1,736 instances, resulting in 531 convictions.

Illegal wearing of the uniform, 695 convictions, compared with 428 in 1943. Convictions of impersonating an officer or government official, 396.

Selective service convictions, 5,302.

(Continued on Eleventh Page)

STILL NEED TO BUY MANY BONDS

Although Ouachita parish made its quota in the Fifth War Loan drive, his parish is $300,000 behind in the urchase of Series "E" bonds, stated . Jack Rogers, chairman of the parish drive, Saturday.

The treasury department has extended the Fifth War Loan drive roughout July. The committee in harge earnestly desires that the local ublic realize the necessity through e purchase to the limit of these "E" nds to show that those at home are ing their part to bring about an rly peace and the return of men the home front.

German Nurses Captured In Normandy



A group of German nurses, captured near Cherbourg by American troops advancing in France, eat with Capt. Eva H. McLin of Tallahassee, Fla. (left), behind the American lines. (AP Wirephoto from Signal Corps.)

DEMOCRATS FROM SOUTH TO MEET

Many Leaders Say They Will Not Support Wallace

ATLANTA, July 15.—(AP)—A caucus of Southern Democrats to try to agree on a Southerner as President Roosevelt's running mate will be held in Chicago prior to the Democratic national convention opening Wednesday, Herbert Holmes, chairman of the Mississippi Democratic executive committee, announced tonight.

Holmes, leaving tonight for Chicago, said the time of the meeting had not been set, but that "practically all" Southern states were expected to be represented.

"We are together on one thing for sure," he asserted, "a good Democrat for vice-president, preferably a Southerner. We do not want Henry Wallace.

"We will be uncompromising in our demand and hope the Northern brethren won't try to run it over us," he declared as numerous Southern party leaders announced support of the plan.

Gov. Ellis Arnall of Georgia dissented, declaring earlier that President Roosevelt had indicated to him a desire that Wallace be renominated.

Senator Pepper, Democrat, Florida, likewise said he would vote for Wallace but that the Florida delegation—as in some other Southern states—was split and would caucus Monday.

Sponsor of the plan, Gessner T. McCorvey, chairman of the Alabama executive committee but not a delegate to the convention, declared he had polled 14 states below the Mason and Dixon line. Favorable comment had come from Virginia, North and South Carolina, Florida, Alabama, Mississippi, Tennessee, Louisiana and Arkansas.

A welter of names was placed in the ring for nomination, but McCorvey and others expressed the opinion that the caucus' main job will be to settle on one strong Southern contender and stick to him.

Josephus Daniels, Raleigh publisher and navy secretary in World War I, was already in Chicago, supporting a drive to put North Carolina Gov. J. Melville Broughton on the vice-presidential roster. Monroe Redden, North Carolina party chairman, left today

(Continued on Eleventh Page)

FIVE REFINERIES AT PLOESTI HIT

Pumping Station And Other Targets Raided By 750 Bombers

LONDON, Sunday, July 16.—(AP)—Five oil refineries and a pumping station at Ploesti, Romania, were blasted by 750 United States bombers yesterday as the worst flying weather ever encountered over western Europe kept the great Allied air forces in Britain virtually idle until late in the evening.

The weather finally improved sufficiently for Eight Air Force fighter-bombers to strike at railway targets in Tours, Orleans, Nevers-Orleans and south of Paris. They claimed three locomotives destroyed and 250 cars destroyed or damaged.

The Eighth's forces sighted only one enemy fighter, which escaped into clouds. Four United States planes failed to return. In addition to transportation targets, the planes bombed an ammunition dump, a large factory, two power stations, an airdrome and flak tower and left four oil storage tanks burning.

R. A. F. Coastal Command planes caught a nine-ship convoy off the Norwegian coast before darkness last night blew up one merchantman and left the others either burning or damaged, the air ministry anounced.

The Normandy-based fighter-bombers of the Ninth Air Force operated under a 500-foot ceiling as they dropped bombs and strafed German troops and artillery in the St. Lo area. They also bombed a railway yards near Cherisy and Breux, reporting 23 direct hits with one locomotive and 25 cars destroyed. No enemy planes were sighted and there were no losses.

Over the Caen area, the British Second Tactical Air Force bucked enemy fighter opposition for the second day in a row, downing two of the 30 Germans they encountered, while Allied ground gunners got five more. No R. A. F. planes were lost.

Indicating a possibility that the Russian Air Force was joining in a night Allied air offensive, the German radio warned at midnight that enemy planes were over East Prussia as well as western Germany.

In the Ploesti bombing, returning

(Continued on Eleventh Page)

20 TO 25 GERMAN DIVISIONS OPPOSE ALLIES IN FRANCE

By Austin Bealmear

SUPREME HEADQUARTERS ALLIED EXPEDITIONARY FORCE, July 15.—(AP)—Twenty to 25 German divisions, most of them crack guards and armored units, are now ranged against the Allies in Normandy, compared with only seven who met the first shock of the invasion, it was disclosed tonight.

Eleven to 12 of these divisions, it was estimated, are confronting the Americans.

Although two of the original divisions have disappeared entirely—wiped out in the fighting—German Field Marshal Gen. Guenther von Kluge was reported now to have under his command 60 to 65 divisions for the defense of western Europe, up to five more than were allotted his predecessor, Field Marshal Gen. Karl von Rundstedt.

When the Allies stormed ashore on June 6, they found the Normandy coast defended by about one German division to each 20 miles.

The Allies poured in seven divisions, and were faced by an equal number of Germans, but it was the following day before the Nazis were able to mount a counter-attack with anything more than infantry and the elements of a single armored division.

The Germans had been caught with their greatest concentration in the Pas de Calais area—10 divisions in a space of 100 miles, with Calais in the center.

The tapering off to the north and south was taken as an indication that the Germans, having no idea where the invasion was coming, had distributed their troops on the basis of dispatches from England.

Of the seven divisions on the Normandy coast, from the Seine river mouth to the west coast of the Cherbourg peninsula, practically every man was in line for a fight on the beaches. An Allied breakthrough in those

(Continued on Fourteenth Page)

Sweeping Gains Place Russians Eight Miles From German Border

LIVORNO'S FALL EXPECTED SOON

Doughboys Bring Great Italian Port Into Artillery Range

GERMANS' BATTERED 14TH ARMY IS IN FULL RETREAT

By Noland Norgaard

ROME, July 15.—(AP)—Doughboys brought the great port of Livorno (Leghorn) into artillery range from the mountain positions three and one-half miles away today and in a sweep along a 25-mile front occupied all important heights nine miles from the Arno river guarding Florence and Pisa.

It appeared that Livorno, potential base for a grand assault on the Gothic line above Florence and Pisa, could not be held much longer by the battered German Fourteenth army, now in full retreat.

Advances were general along the 160-mile front except in the center, where British Eighth army artillery was banging away at the bottleneck Olmo pass, abrring the way to Arezzo. This highway center on the road to Florence was in sight of advance elements.

German positions south of the Arno appeared hopeless, and it was possible the enemy's retreat would not halt until he had drawn back as much as 15 miles at some points to the heights northeast of Pisa across the Arno.

Doughboys following the withdrawal moved up the coast to within three and one-half miles of Livorno at one point last night.

There was a possibility the Fifth army might postpone occupation of the big port until the enemy is cleared from high ground northeast of Pisa, from which German guns could lob shells into Livorno and make use of its docks difficult.

This strategic high ground, as well as historic Pisa, was threatened as

(Continued on Eleventh Page)

GENERAL AND TWO COLONELS KILLED

Three Other Men Also Plunge To Death In Violent Storm

CHATTANOOGA, Tenn., July 15.—(AP)—A two engined army plane, plunging to earth during a violent storm last night, carried to instant death Maj. Gen. Paul W. Newgarden, commander of the Tenth armored division, and five other men, including two colonels.

In the plane, which disintegrated after crashing headlong through an orchard, were Col. Renn Lawrence, commander of a combat unit; 2nd. Lt. J. R. Lockett, 32, Granada, Miss.; Flight Officer E. S. Ihle, 27, Slater, Ia.; and S/Sgt. F. J. Allbright, 26, Bradford, Ohio.

The army withheld the name of the second colonel, pending notification of next of kin.

All were en route from Fort Knox, Ky., to Augusta, Ga., where General Newgarden was to have reviewed troops of the 10th armored division in celebration of the second anniversary of his command.

Officials at Camp Gordon, where the

(Continued on Fourteenth Page)

BIG FAMILY USES NO RATION BOOKS

COLUMBUS, Ohio, July 15.—(AP)—It didn't seem possible, so the local Office of Price Administration decided to investigate.

The agency received a letter from Mrs. Roscoe Cordell who, with her family of six, never had applied for or received war ration books two, three or four. The note was a request for canning sugar.

Mrs. Cordell explained to visiting OPA officials that her farm provides ample cattle, hogs, chickens, fruits and vegetables, butter and canned goods. And "we got along with unrationed shoes," she added.

The OPA granted the Cordells the canning sugar. After all, Mrs. Cordell had closed her letter with:

"May the Lord bless the Office of Price Administration."

Trapped Japanese Believed Planning New Escape Effort

Badly Mauled In Initial Effort To Break Through Americans

By Murlin Spencer

ADVANCED ALLIED HEADQUARTERS, New Guinea, Sunday, July 16. (AP)—Fighting continues in the Driniumor river valley, 21 miles east of Aitape in British New Guinea, but the trapped 18th Japanese imperial army has not renewed its attempt to break through Allied encirclment, headquarters announced today.

Badly mauled in heavy fighting which followed the initial attack on strong Allied positions, the Japanese apparently are reorganizing their main forces for another effort to escape starvation.

Allied cruisers and destroyers shelled enemy positions in the valley Thursday. Attack planes and fighters harassed halted Nipponese columns the same day.

American ground forces still were in contact with the Japanese, and

(Continued on Eleventh Page)

262 ADDITIONAL SHIPS ORDERED

Placed By Maritime Commission On Army And Navy Request

WASHINGTON, July 15.—(AP)—Contracts for 262 additional cargo ships and tankers were placed by the maritime commission today at "the urgent request" of the joint army and navy chiefs of staff.

All the ships are "vitally needed for the prosecution of the war," the commission's announcement said, and must be completed before July 1, 1945. The contracts call for 174 Victory ships, seven large tankers, 36 coastal cargo ships, 30 vessels of the fast, standard C-1 type, and 15 vessels of the C-2 class.

Twenty of the 10,500 deadweight ton Victory ships were assigned to the record breaking yard of the Oregon Shipbuilding Corporation, Portland, Ore., 65 if the Victorys will be built by Permanente Metals Corporation, Richmond, Calif.; 45 by California Shipbuilding Company, Wilmington, Calif., and 44 by the Bethlehem-Fairfield Shipyard, Inc., Baltimore, Md.

(Continued on Eleventh Page)

LOUISIANA GUARD GETS CERTIFICATES

CAMP LIVINGSTON, La., July 15.—(AP)—Lt. Col. Edward A. Madden, camp executive officer, presented certificates to 238 officers and enlisted men of the Louisiana state guard at closing ceremonies today of the second annual state guard school.

Praise of the training and study program conducted here all week by guardsmen was voiced by Lt. Col. Alwyn P. Williams, school commandant, and Capt. Sam A. Martina Jr., Eighth service command instructor, who addressed members completing the course.

Maj. Gen. Thomas F. Porter, Lake Charles, commander of the guard made the closing address.

One of the final problems of the school was a simulated attack and capture of a machine gun nest by a group of guards under First Lt. Warren Huntville of Rayville, La. The machine gun emplacement "fell" but a reserve gun crew counterattacked and regained the positions in the problem, which was under direction of Col. J. Perry Cole of Baton Rouge, La. The counterattack was staged by a gun crew under Lt. Jack Pizzano of New Orleans, serving under Col. W. D. Haas of Bunkie, La.

STORM WARNING GIVEN

MIAMI, Fla., July 15.—(AP)—The weather bureau warned that a tropical storm in the Atlantic appeared to be increasing in intensity and apparently will pass near the North Carolina caps Sunday afternoon. Small craft on the North Carolina coast should remain in port and other preliminary precautions should be taken. Winds of 50 to 60 miles an hour—near the hurricane velocity of 75 miles an hour—were reported

Tremendous New Soviet Offensive In Old Poland Announced

By Tom Yarborough

LONDON, July 15.—(AP)—The Russians tonight announced sweeping gains on the north central Niemen river front, outflanking the German fortress of Grodno and reaching within eight miles of the Suwalki border of East Prussia, and the German command announced that a tremendous new Soviet offensive had begun in the south of old Poland.

The Russian midnight communique announced successes all down the Baltic-White Russian front, beginning with the capture of Opochka, 24 miles east of the Latvian border. The Russians announced Friday night they had taken the railway station and were fighting in the streets.

Moscow was silent on the southern Polish front.

Westward in the big bulge along the lower Latvian borden and deep into eastern Lithuania, the Russians announced extension of their outflanking maneuver against Daugavpils with capture of Nikshty and Pichany, railway towns 60 miles west of Daugavpils.

West and southwest of Wilno the Red army moved less than 19 miles from Kaunas, reporting the seizure of the railway junction town of Kaisiadorys and Alytus, 32 miles south of Kaunas. The Germans said three days previously that the Russians had taken Alytus, but the Soviets remained silent until their broadcast communique tonight.

In possibly the most significant de-

(Continued on Eleventh Page)

German Broadcasts On Somber Note At Mid-July Week-End

Interpretation By

Kirke L. Simpson

(Wide World War Analyst)

Monitored German broadcasts were sounding a somber note at the mid-July week-end that could be more significant of an impending crisis in the war in Europe than even reports from its roaring triple battlefronts, gloomy as they seemed for Nazi authors of the conflict.

Whether voiced by authorized military commentators from Berlin in realistic appraisal of the unfavorable trends of the war, or emitted in hysterical outgivings by Nazi propaganda dispensers caling for a "malestrom of destruction" and indiscriminate blood-letting, they had this in common; there was a foreboding note of realization of impending doom to be read into them. Yet to what extent they also reflect a rising tide of public despair in Germany as the walls of Hitler's fortress Europe crumble under Russian-Allied pressure can only be conjectured

There is no warrant yet to believe that the German army has lost its will or ability to fight on. The toll of unwounded prisoners taken by the Russians and Allies alike runs high; but if any substantial number have surrendered voluntarily while still there was a chance of escape it has not appeared in official or unofficial reports from the battle theaters.

On the contrary, General Montgomery, field commander of the Allied invasion army in France, has noted with admiration the courage and skill with which the foe has fought it out against ever increasing odds in Normandy. Fast-paced as the Russian advance has been to bring the distant mutterings of the guns to ears in the German homeland itself when the east wind blows, there is yet no evidence of a German rout or lack of the will in German ranks to stand and die when ordered.

Nevertheless, it can never be forgotten that German collapse in the First World War began at home, not

(Continued on Fourteenth Page)

DELTA LINES ADD 4 DAILY FLIGHTS

NEW ORLEANS, July 15.—(AP)—Delta air lines announced today addition of four daily flights to their schedule and a change in departure times of flights from New Orleans to Dallas and Fort Worth by way of Baton Rouge, Alexandria and Shreveport, La.

Vera Murray, city traffic manager said a fourth daily round trip between Atlanta and Fort Worth and a second round trip from Atlanta to Charleston have been added by the lines, and that effective Sunday westbound planes from here will leave at 1:20 p. m. instead of 1:23 p. m.

(Continued on Fourteenth Page)

ALLIED DELAY LETS NAZIS BUILD POWERFUL POSITION

By Wes Gallagher

SUPREME HEADQUARTERS ALLIED EXPEDITIONARY FORCE, July 15.—(AP)—Allied delay in launching a big offensive to break out of the Normandy beachhead threatens to put the Germans into the strongest defensive positions they have held since D-day, in the opinion of many British and American observers of the French campaign.

Despite the capture of Caen, the fact remains that Gen. Sir Bernard L. Montgomery's forces on the eastern wing of the bridgehead today—40 days since the invasion began—hold less territory than they did six days after D-day when they reached Villers-Bocage.

Early in the invasion, Allied air forces had roads and bridges leading to the beachhead so badly damaged that Field Marshal Erwin Rommel could gather only pieces of divisions to plug the gaps.

He has been outnumbered on the front since the first day of invasion, but because of bad weather and the fact that air attack cannot completely halt the flow of troops and supplies Rommel has been able to increase his forces steadily.

The allies have not yet launched a coordinated large-scale attack all along the bridgehead. When the British and Canadians were on the defensive around Caen. When the British and Canadians took Caen the Americans were busy regrouping after Cherbourg and were engaged in only limited activity.

Lt. Gen. Omar N. Bradley's troops now are engaged in the widest spread offensive operation to date. It covers 40 miles of front down the Cherbourg peninsula, but by the nature of the terrain the Germans retreating into ever-stronger positions as long as the Caen sector remains the same.

The German retreat when it reaches the area of Granville to St. Lo will have shortened the enemy defensive line from 100 to about 70 miles. In other words, the Germans will have the same number of troops to guard about a third less territory.

EXPECT FALL OF THAT TOWN SOON

U. S. Troops Make Unspectacular But Relentless Advance

GERMANS LOOK FOR DRIVE FROM BRITISH-CANADIANS

By Gladwin Hill

SUPREME HEADQUARTERS ALLIED EXPEDITIONARY FORCE, Sunday, July 16.—(AP)—U. S. troops rolling up the German western flank in an unspectacular but relentless advance yesterday smashed into the outskirts of Lessay and the fall of that Axis coastal anchor town was expected soon.

German broadcasts said a big drive was imminent in the British-Canadian sector around Caen on the eastern end of the Normandy front, and a field dispatch from that area said German demolition crews had begun blowing up smokestacks in the factories of Colombelles, three miles northeast of Caen. Such wrecking usually precedes a German withdrawal, but this dispatch said there were no other signs the Germans were pulling out.

The capture of Lessay on the west coast of the Cherbourg peninsula probably would force a German withdrawal of several miles on a broad front.

Headquarters communique No. 80 issued at 11:30 p. m. last night said the north bank of the Ay river just outside Lessay had been reached on a front of several miles.

Front dispatches also reported that other Yank forces had penetrated to within two miles of the important road junction of Periers, and to within 2,000 yards of the bitterly-defended mid-Normandy communications center of St. Lo. Allied airmen despite the "worst weather" since D-day bombed and strafed enemy troops and artillery positions around St. Lo from a minimum altitude.

Periers is six miles southeast of imperilled Lessay, and St. Lo, hinge city at the other end of the churning American front, is 20 miles southeast of Lessay. The usual bitter house-to-house fighting was expected from German rearguards left in Lessay to protect the withradwal of the main Nazi forces to higher and more readily defensible ground south of Lessay.

The villages of St. Opportune, Pissot and St. Patrice de Claids were taken in the enveloping movement on Lessay, the communique said. Farther east in the thrust close to Periers the Americans fought their way through Gongreville and Nay and reached the Seves rivver.

Allied airmen shot down two of 30 enemy aircraft encountered near Caen during the day without themselves suffering loss. Antiaircraft gunners in the eastern sector also shot down five enemy aircraft Friday, the bulletin said.

One enemy E-boat was set afire and other damaged when intercepted in Seine bay as they were attempting to make a foray westward from Le Havre.

(A German broadcast Saturday night quoted the Nazi high command as saying a big push by General Montgomery from the Caen area was imminent and was being heralded by an intensified artillery barrage.

"The British still are cramming more and more troops into the forward lines," said the German bulletin, "but the fire of field guns and naval artillery has been intensified to such a pitch that new attacks southwest of Caen and east of the Orne river are expected to begin forthwith.")

British and Canadian troops were building up their strength for a showdown battle around the wrecked city of Caen at the eastern end of the Normandy front. The British in their salient across the Odon river southwest of Caen again had seized Maltot, four miles below Saen, and also the nearby strategic hill 112, or Crucifix Hill. Both points had changed hands several times.

Gen. Sir Bernard L. Montgomery was jockeying for position before

(Continued on Eleventh Page)

SAYS FRENCH ARE IN REGULAR ARMY

Eisenhower Warns Germans Against Executing Soldiers

SUPREME HEADQUARTERS ALLIED EXPEDITIONARY FORCE, July 15.—(AP)—Gen. Dwight D. Eisenhower warned the Germans today that the French forces of the interior were a regular part of his Allied forces and that steps already were being taken to bring to justice the Nazis who have been illegally executing members of this patriot army.

The F. F. I. Frenchmen fighting behind the German lines for the liberation of their homeland, are a regularly constituted military force, Eisenhower pointed out, and are entitled to the protection of international law and usage governing combatants.

The Germans have been treating them as "Francs-Tireurs," civilian irregulars who may be shot when caught.

In an official statement, Eisenhower said the French fighting inside France "constitute a combatant force, commanded and directed by Gen. Joseph Pierre Koenig, and forming an integral part of the Allied expeditionary force." Their numbers have been estimated as high as 500,000.

They are bearing arms openly and are operating against the Germans in accordance with the rules of war, Eisenhower said, noting that "they are provided with a distinctive emblem and are regarded by General Eisenhower as an army under his command." The emblem is a tricolor

(Continued on Fourteenth Page)

10,000TH HIGGINS BOAT ABOUT READY

NEW ORLEANS, July 15.—(AP)—Shipbuilder Andrew J. Higgins Sr., announced today that the 10,000th boat built by Higgins Industries, Inc., for the United States navy is to be completed this week and the occasion is to be observed July 23 at a re-enactment of "D-day" landings on the Normandy coast.

The landing maneuvers are to be re-enacted, Higgins said, by United States coast guardsmen and Higgins instructors manning six types of landing craft, and by troops to be disembarked from a cargo vessel on Bayou St. John preparitory to "storming the enemy beaches."

Higgins said that Rear Adm. E. L. Cochrane, chief of the navy's bureau of ships, will come here from Washington to receive officially the 10,000th boat from the company's production line.

Rear Adm. A. C. Bennett, commandant of the Eighth naval district here, and Rear Adm. P. W. Foote, of Houston, Tex., navy inspector of material, and Holt Ross, American Federation of Labor representative, will speak at ceremonies in connection with the landing maneuvers, Higgins said.

STATE NOW TO FINANCE SCHOOL

Ouachita Valley Defense Institution To Receive $30,000

The Ouachita Valley Defense School in West Monroe will be operated under the auspices of the state of Louisiana according to legislative action. A bill to this effect has just been signed by Gov. Jimmy H. Davis which authorizes $30,000 annually for two years for the operating cost of the institution.

George W. Welch, superintendent of Ouachita parish schools, said yesterday that H. P. Willis would continue as director of the institution under the state department of education. Mr. Willis was busily engaged this week in mapping plans for the opening of summer classes that tentatively called for instruction in electricity, radio, aircraft mechanics, automobile mechanics, machine shop, and a continuation of present classes in welding.

Details of the courses to be offered will be announced later, but it was known that free classes will be arranged for any person who can meet certain requirements, the nature of which hasn't yet been announced. This will mean that both high school and out-of-school students will be able to take the courses.

This bill to provide for the operation of the school as a trades school to serve this section of the state was introduced into the legislature by Representatives C. C. Bell and D. Ross Banister at the suggestion of the Ouachita parish school board. The institution has been operated by the federal government to train defense workers.

Hotel Alvis Barber Shop

NOTICE

R. C. Harper is now back to work with us after a two-month visit with his son, who is stationed in Oklahoma.

Mr. Harper extends an invitation to his many friends and former customers to renew their friendship and service.

S. J. (JOE) MIERS, Owner
103 North Fifth St.—Hotel Alvis Bldg.
Next Door to Armour and Co.
DeSiard, Up North Fifth St.

DRIVE STARTS TO GET THAT $5 TAX

That $5 due Uncle Sam for the privilege of operating a motor vehicle on public thoroughfares is now to be collected. It was due July 1 but many postponed its payment but now Uncle Sam is right up after those who are delinquent. Many people are finding notices in their windshields that suggest that a prompt payment may avert the assessment of a fine many times $5.

Those who are given notice are instructed to report with the $5 to Room 310 in the federal building.

The plan is said to be effective but there are many who lack payment, stated Senior Deputy J. W. Tooke. He explained that no penalty will be assessed until August 1, but that autoists had best see that they have that stamp on the windshield by that date to avoid further trouble.

TO CHECK MALARIA IN 7 DAYS take 666
Liquid for Malarial Symptoms.

ANNOUNCE CANNING DEMONSTRATIONS

Demonstrations and assistance in canning will be conducted at Northeast Junior College of L. S. U. each Monday, Tuesday, and Wednesday afternoon under the supervision of the agriculture and home economics department of the institution, it was announced last night by L. L. Price, department head.

The college has equipped one of the prefabricated buildings near the football statuim with cookers, sealers, and other necessary canning equipment, and persons desiring any assistance in canning are requested to call Mr. Price at 5642 or 4332 for information.

Housewives who wish to do their canning at the college can do so by bringing their fruits or vegetables to the college "cannery" on afternoons of the dates announced.

Miss Frances Kelse, instructor in home economics will assist Mr. Price in conducting the project.

The work is sponsored with the cooperation of the parish home demonstration agent, Mrs. Jewel L. McQuiller, who has already been conducting an extensive program in food preservation throughout the parish.

THIRD CAMP WEEK AT KI-RO-LI ENDS

The third week of the summer camping season at Camp Ki-Ro-Li, Boy Scout retreat northwest of here, was completed last night, and L. L. Price, commissioner of the local Boy Scout council, declared the week of activity was one of the best ever conducted with representatives of troops throughout the Ouachita Valley Council attending.

The highlight of the council fire last night was an Indian ceremony and the naming of the five best campers for membership in the Order of the Arrow.

Scouts named to the order were Jack Holl and, Troop 32, Monroe; Harold Bynum, Troop 33, Rayvillle; James Donnell, Troop 53, Winnsboro; Jessie York, Troop 73, Gilbert; and Bobby Jones, Troop 17, Ferriday.

The number of scouts receiving certificates for leadership training, advancement in rank, and merit badges was very gratifying, Price said. Leadership training was under the direction of E. J. Brown, council chairman.

Other scouters who assisted Charles B. Cook, camp director, were Ed Price, southeast district commissioner; Lloyd Paul, scoutmaster of Troop 17; and Louis Preston, southeast district chairman, all of Ferriday.

Troops represented at the past week's camp, a total of 112 scouts, were 13, 17, 22, 28, 29, 30, 31, 32, 34, 38, 43, 44, 45, 49, 53, 57, 67, 71, and 73. Two scouts from El Dorado, Ark., also attended.

FREE CIGARETTE PROJECT GROWS

H. M. James, past post commander of the Rodney J. Hobbs Post, V. F. W., reported to the post at the last meeting on the free cigarette program sponsored by the group for veterans overseas. He stated that it has passed the $250 dollar mark and a check for this sum has been sent to the tobacco company which will add 10 per cent to the sum. The cigarettes will be distributed free to men in service overseas.

Mr. James said the program will be carried on for the duration and that every cent dropped in special glass jars will go to this cause.

Thanks are extended to the public for the excellent reception that this project has received and the consequent support that has come. It is hoped to continue in the future even better than in the past.

VITAMINS ARE FOUND IN FIGS

Miss Bratley Says They Are Valuable Crop In Louisiana

If you have figs growing in your own garden or the yard of your neighbors, you are, indeed fortunate, says Miss Hazel Bratley, extension nutritionist. "The fig is easily adapted to the climatic conditions of Louisiana, doing especially well in the central part of the state where tree fruits are more scarce. More homes both in towns and rural areas should make an effort to grow fig trees."

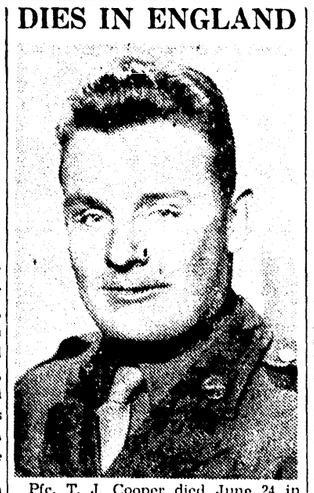
Since figs increase very much in sweetness, weight and general quality as they reach maturity and since there is no improvement in flavor after picking, figs should be allowed to remain on the trees as long as possible, Miss Bratley suggests. As figs are by nature sweet, their caloric content is proportion to amount is high. Figs, both fresh and dried, are excellent sources of iron and calcium and have long been recommended for their laxative properties. Although research indicates that specific varieties of figs have appreciable amounts of vitamin, not enough is known regarding the varieties grown in Louisiana to make definite statements regarding these nutrients.

"In season figs should be eaten fresh—with washing the only prerequisite," Miss Bratley says. "Or if desired, figs may be lightly sugared and eaten with cream as the main breakfast dish or as a dessert at any other meal. When fresh figs are out of season canned figs are delicious as a breakfast fruit and they may be used in any number of desserts.

"For canning purposes figs should be firm and sound, gathered before the skin begins to crack and canned the same day as gathered. Green figs will shrivel when cooked and sunburned figs do not take the sugar properly because of toughened fiber, so sort figs carefully for canning.

"Since there is a dearth of tree fruits generally in Louisiana, good providers will not overlook the advantage of canning figs in a medium sirup so that they can be served as fruits rather than as preserves," believes Miss Bratley.

DIES IN ENGLAND



Pfc. T. J. Cooper died June 24 in Dorchester, England, after 10 months overseas, his wife, Mrs. Rosa Lee Roberts Cooper has been informed. His mother is Mrs. Mae Cooper. He also has two sisters and two brothers. The brothers are in the marine corps in North Carolina.

REAL ESTATE TRANSFERS

Real estate transfers recorded yesterday at the office of the clerk of court of Ouachita parish were:

Guy A. Sievers sold to Thomas Robert Jefferson lots 1 and 2, square 19, Cole addition for $850.

Ealey Martin, et al, sold to Gus Kokinos the southwest quarter of the northeast quarter of section 26, township 17 north, range 4 east for $2,000.

Ernest R. Breard, et al, sold to the peoples Homestead and Savings Association lot 7, square 1, C. C. Bell's subdivision for $2,800, and the property in turn was deeded to Dale B. Martha for the same consideration.

H. M. Catham, et al, sold to the Peoples Homestead and Savings Association lot 12, square 100, McEnery's part of Lee Avenue addition for $2,500, and the property in turn was deeded to Mrs. Lillian Dupont for the same consideration.

Mrs. Emma Sugar sold to Mrs. Lillian A. McGlotham lot 5, block 3, Arent's subdivision for $350.

Tibet is the highest country in the world, with table lands rising 16,000 feet above the sea.

MENGIS WRITES ON STOCK PEST

Bang's Disease Explained; How Best To Avert Polio

By Dr. C. L. Mengis

Quite a few telephone calls have been coming in about our raw milk supply, relative to Bang's disease among dairy cattle. In justice to the raw milk producers, the following facts are pertinent.

In the first survey made by the federal bureau of animal industry, there were found 69 reactors, or cows that were positive for Bang's disease, and 162 suspects. All of the positive reactors were killed and 30 days later, another test showed 30 cows positive, out of the 102 suspects—these 30 cows were killed, and until another test is made within the 30 days, it is presumed that all of the herds are clean. We are now taking samples of milk from all producers for a six months grading period. In Monroe, only Grade A raw and Grade A pasteurized are allowed to be sold, and any milk output that shows an average of over 50,000 plate count of bacteria in four samples, fails to qualify as Grade A in raw milk, and over 30,000 fails as Grade A pasteurized.

It might be well to state here that we do not approve of the practice of selling surplus milk by individuals that own a cow or two, to friends or neighbors, and there is no modification of the milk ordinances of either the city or state that makes it legal for one to sell milk to persons who may call for it themselves. As has been stated before, it is necessary to procure a permit from the health unit before one can sell milk or milk products—those persons who have permits have spent thousands of dollars for cows and equipment, they have cooperated with the unit in producing a safer milk supply, under most adverse conditions relative to labor and materials, and it is not fair, nor is it safe, to buy milk from these owners of one or two cows. These cows have not been tested for bovine tuberculosis nor for Bang's disease, and any infection from one or two cows is much more virulent that from a herd of cows, in which the bacterial invasion may be diluted or diminished.

We have not had a case of Polio in Ouachita parish during the current year. We have had a few cases of typhoid fever occurring in the Negro quarters here in Monroe, the source of infection probably being a carrier. Incidentally, when a typhoid carrier is detected, it is almost pure luck, as many a stool specimen comes back negative. The incidence of Polio for the entire state is about the median, and fo rthe nation much below that of last year. The U. S. P. H. service report for week ending June 10 gave a total of 41 cases, as compared to a five year median of 54.

Today, there is no known prevention against Polio—however, it is best to observe these precautions, should Polio strike:

1. Don't become fatigued from over exercise.
2. Avoid sudden chilling, as a plunge into cold water on a hot day.
3. Be careful of your personal hygiene.
4. When possible, avoid tonsil and adenoid operations during an epidemic, tend to increase the susceptibility to Polio.
5. Use the purest milk and water that you can. Keep flies away from food, as they are known to carry the virus.
6. Do not swim in water polluted with effluent from septic tanks.
7. Maintain the sanitation on your premises at a high level at all times and help us to keep the community sanitated on the same plane.
8. Avoid all unnecessary contact with people who are ill.

Don't get stampeded if cases occur in your neighborhood. Of the many that develop Polio, few develop serious illness, and with good care, the majority will make a satisfactory recovery. Attempts to stop the spread of the virus by closing places where people congregate have been uniformly unsuccessful, and the disturbance to community life is a disadvantage. To-day there is no known way by which the spread of Polio may be stopped. The parish and city boards of health will be kept informed of all cases that might develop and there will be no attempt to conceal any case.

Addenda: Since June 1, for the first time since last August, there has not been any rabies vaccine given to any person in the health center, nor has there been any rabied animal diagnosed in the laboratory. Dr. Sandidge, the director of the Caddo-Shreveport health unit, told me just recently that there had not been a case of rabies in an animal in that parish this year. We have disposed of a thousand stray dogs since April and will continue to patrol the streets and highways until we eventually get rid of all strays. Let us know if you are bothered by any dogs in your immediate vicinity, and we will help you to get rid of this nuisance. As a whole, the public has been very cooperative, and the municipal authorities in Monroe and West Monroe have made possible the success of this campaign for rabies control.

We were very much gratified to read in the Monroe Times in a recent issue, the statement of the League of Women Voters that the Ouachita parish health unit was doing a very good job and that it ranked high among the other units throughout the state. Evidently the central office of the state board of health has the same opinion as for some time, this unit has been designated as a training center for both nurses and sanitarians, who are to be employed by the state board in other localities—there is no doubt that this has been made possible to a large extent by the facilities of the Monroe health center that make possible to carry on a well-balanced generalized, program.

The only objective that is not yet in operation is our dental health program for indigent school children. We have installed a complete dental outfit, including an X-ray machine; we will furnish all necessary materials and offer $2.00 an hour for part-time service for local clinicians, but, as yet we have been unable to maintain this service. In view of the fact that 5,000,000 young Americans have been refused by the armed forces, and that a conservative estimate of those rejected for dental defects would approximate 20 per cent of the total, indicates that more preventative measures should be instituted. In addition to these existing defects, one should not forget the diseases and end results of infections that are primarily dental in origin, that might have been avoided by proper care and treatment. At the present time there is a great need here in Monroe for a dental clinic, supervised by the local dental society, operated in the Monroe health center, and administered by the Ouachita health unit, solely for indigent children, whose eligibility for this service would be determined after a thorough investigation before appointments were scheduled. From 6 to 8 hours a week allocated by local clinicians, would suffice for a beginning, and would be comparable to that amount of time now being given by local physicians as clinicians for the venereal disease the medical maternity, the tuberculosis, the crippled children's and the well baby clinics.

In the Times-Picayune under the heading of "How to Keep Well," Dr. Cutter has built up a very strong case against the fly as the vector in the transmission of polio. However, he also makes a statement that I would like to quote:

"What is the role of the domestic fowl? Here again, the finger of suspicion points to those that have their own chickens. In one well known epidemic cited by Walters, 80 per cent of the patients either kept chickens on the premises or resided within 100 yards of these birds. We know that poultry can carry horse encephalitis, although they themselves may show no signs of sickness. This latter ailment, which is a close relative of polio, has been transmitted by mosquitoes."

Here again the fly might be the villian, as there is no greater breeding place for flies than a chicken yard, especially where the manure is allowed to accumulate as a potential fertilizer, and it is within the range of possibility that the chicken mite could be the transmitting agent of the state.

FIVE COMPANIES CONSIDER MONROE

It was revealed by Lester Scharff, Chamber of Commerce president, at a meeting of the chamber board of directors Friday, that five major American manufacturers are giving consideration to Monroe as a location for new plants in the post-war period. Mr. Scharff pointed out that it is urgent that the new research department get underway immediately. This department, as formerly announced, will study and compile data concerning adaptability of this area for industrial expansion, and place that data in the hands of manufacturers all over the United States. The new department, it was further revealed Friday, will be staffed by a man trained especially for such work. Mr. Scharff appeals to all firms which have not already done so to increase their Chamber of Commerce subscriptions so that these plans may be put into effect in August.

The highway committee announced at the directors' meeting that a new north-south hard surface highway is to be built, after the war, from Hamburg south to the Louisiana line. This highway, it was pointed out by M. L. Sigman, highway commissioner from Monticello, will fill the last important gap in the route from Bastrop to Pine Bluff and Little Rock.

The chamber directors also discussed plans to purchase 12 additional pressure canners for public use. These canners if secured, are to be handled by Mrs. Jewel McQuiller, parish home demonstration agent.





Fall predictions



Clear blue skies—leaves dancing in the wind . . . perfect setting for suits and dresses such as these. Gentle tailoring, fine detail, soft touches masterfully combined make this an outstanding group from which to choose your fall wardrobe.

Two-piece dresses smartly designed in 100% wool or crepe.

$29.50

Cardigan suits of 100% Botany flannel. A must in your new Fall wardrobe!

$45

Tuxedos in soft luggage wool trimmed in Beaver, Squirrel, Lynx, Weasel or Leopard. Up to . . .

$125

Use Our Convenient Payment Plans:
- CHARGE
- LAY-AWAY
- DEFERRED PAYMENT



Fashion Note:
Buy a War Bond . . .
and Keep It!

SILVERSTEIN'S
312-314 DeSiard
NORTH LOUISIANA'S LARGEST AND FINEST WOMAN'S APPAREL STORE

Exactly what it is . . . a "fresh up"



YOU LIKE IT—IT LIKES YOU



Students!

Begin planning and selecting your Fall wardrobe NOW! The latest creations from leading American designers are arriving daily . . . and they're made to order for campus wear! SELECT NOW . . . PAY LATER.

Use Our Convenient Payment Plans!

- LAY-AWAY

Pay a third down on your selection and we will put it away for you. Arrange the balance on small terms with up to a year to pay in full.

- DEFERRED PAYMENT

A small deposit holds anything you choose. When you have paid a third down you may take your purchase with you and transfer the balance to your regular charge account.

- CHARGE ACCOUNT

Charge your purchase for Fall now . . . Pay in full by September 10th. If you do not have an account we will be glad to add your name to our list of regular customers.

Nationally Advertised Merchandise Most Labels Exclusive With

SILVERSTEIN'S
342-344 DeSiard
North Louisiana's Largest and Finest Woman's Apparel Store

STATE NOW TO FINANCE SCHOOL

Ouachita Valley Defense Institution To Receive $30,000

The Ouachita Valley Defense School in West Monroe will be operated under the auspices of the state of Louisiana according to legislative action. A bill to this effect has just been signed by Gov. Jimmy H. Davis which authorizes $30,000 annually for two years for the operating cost of the institution.

George W. Welch, superintendent of Ouachita parish schools, said yesterday that H. P. Willis would continue as director of the institution under the state department of education. Mr. Willis was busily engaged this week in mapping plans for the opening of summer classes that tentatively called for instruction in electricity, radio, aircraft mechanics, automobile mechanics, machine shop, and a continuation of present classes in welding.

Details of the courses to be offered will be announced later, but it was known that free classes will be arranged for any person who can meet certain requirements, the nature of which hasn't yet been announced. This will mean that both high school and out-of-school students will be able to take the courses.

This bill to provide for the operation of the school as a trades school to serve this section of the state was introduced into the legislature by Representatives C. C. Bell and D. Ross Banister at the suggestion of the Ouachita parish school board. The institution has been operated by the federal government to train defense workers.

Hotel Alvis Barber Shop

NOTICE

R. C. Harper is now back to work with us after a two-month visit with his son, who is stationed in Oklahoma.

Mr. Harper extends an invitation to his many friends and former customers to renew their friendship and service.

S. J. (JOE) MIERS, Owner
103 North Fifth St.—Hotel Alvis Bldg.
Next Door to Armour and Co.
DeSiard, Up North Fifth St.

DRIVE STARTS TO GET THAT $5 TAX

That $5 due Uncle Sam for the privilege of operating a motor vehicle on public thoroughfares is now to be collected. It was due July 1 but many postponed its payment but now Uncle Sam is right up after those who are delinquent. Many people are finding notices in their windshields that suggest that a prompt payment may avert the assessment of a fine many times $5.

Those who are given notice are instructed to report with the $5 to Room 310 in the federal building.

The plan is said to be effective but there are many who lack payment, stated Senior Deputy J. W. Tooke. He explained that no penalty will be assessed until August 1, but that autoists had best see that they have that stamp on the windshield by that date to avoid further trouble.

TO CHECK MALARIA IN 7 DAYS take 666
Liquid for Malarial Symptoms.

ANNOUNCE CANNING DEMONSTRATIONS

Demonstrations and assistance in canning will be conducted at Northeast Junior College of L. S. U. each Monday, Tuesday, and Wednesday afternoon under the supervision of the agriculture and home economics department of the institution, it was announced last night by L. L. Price, department head.

The college has equipped one of the prefabricated buildings near the football statuim with cookers, sealers, and other necessary canning equipment, and persons desiring any assistance in canning are requested to call Mr. Price at 5642 or 4332 for information.

Housewives who wish to do their canning at the college can do so by bringing their fruits or vegetables to the college "cannery" on afternoons of the dates announced.

Miss Frances Kelse, instructor in home economics will assist Mr. Price in conducting the project.

The work is sponsored with the cooperation of the parish home demonstration agent, Mrs. Jewel L. McQuiller, who has already been conducting an extensive program in food preservation throughout the parish.

THIRD CAMP WEEK AT KI-RO-LI ENDS

The third week of the summer camping season at Camp Ki-Ro-Li, Boy Scout retreat northwest of here, was completed last night, and L. L. Price, commissioner of the local Boy Scout council, declared the week of activity was one of the best ever conducted with representatives of troops throughout the Ouachita Valley Council attending.

The highlight of the council fire last night was an Indian ceremony and the naming of the five best campers for membership in the Order of the Arrow.

Scouts named to the order were Jack Holl and, Troop 32, Monroe; Harold Bynum, Troop 33, Rayvillle; James Donnell, Troop 53, Winnsboro; Jessie York, Troop 73, Gilbert; and Bobby Jones, Troop 17, Ferriday.

The number of scouts receiving certificates for leadership training, advancement in rank, and merit badges was very gratifying, Price said. Leadership training was under the direction of E. J. Brown, council chairman.

Other scouters who assisted Charles B. Cook, camp director, were Ed Price, southeast district commissioner; Lloyd Paul, scoutmaster of Troop 17; and Louis Preston, southeast district chairman, all of Ferriday.

Troops represented at the past week's camp, a total of 112 scouts, were 13, 17, 22, 28, 29, 30, 31, 32, 34, 38, 43, 44, 45, 49, 53, 57, 67, 71, and 73. Two scouts from El Dorado, Ark., also attended.

FREE CIGARETTE PROJECT GROWS

H. M. James, past post commander of the Rodney J. Hobbs Post, V. F. W., reported to the post at the last meeting on the free cigarette program sponsored by the group for veterans overseas. He stated that it has passed the $250 dollar mark and a check for this sum has been sent to the tobacco company which will add 10 per cent to the sum. The cigarettes will be distributed free to men in service overseas.

Mr. James said the program will be carried on for the duration and that every cent dropped in special glass jars will go to this cause.

Thanks are extended to the public for the excellent reception that this project has received and the consequent support that has come. It is hoped to continue in the future even better than in the past.

VITAMINS ARE FOUND IN FIGS

Miss Bratley Says They Are Valuable Crop In Louisiana

If you have figs growing in your own garden or the yard of your neighbors, you are, indeed fortunate, says Miss Hazel Bratley, extension nutritionist. "The fig is easily adapted to the climatic conditions of Louisiana, doing especially well in the central part of the state where tree fruits are more scarce. More homes both in towns and rural areas should make an effort to grow fig trees."

Since figs increase very much in sweetness, weight and general quality as they reach maturity and since there is no improvement in flavor after picking, figs should be allowed to remain on the trees as long as possible, Miss Bratley suggests. As figs are by nature sweet, their caloric content is proportion to amount is high. Figs, both fresh and dried, are excellent sources of iron and calcium and have long been recommended for their laxative properties. Although research indicates that specific varieties of figs have appreciable amounts of vitamin, not enough is known regarding the varieties grown in Louisiana to make definite statements regarding these nutrients.

"In season figs should be eaten fresh—with washing the only prerequisite," Miss Bratley says. "Or if desired, figs may be lightly sugared and eaten with cream as the main breakfast dish or as a dessert at any other meal. When fresh figs are out of season canned figs are delicious as a breakfast fruit and they may be used in any number of desserts.

"For canning purposes figs should be firm and sound, gathered before the skin begins to crack and canned the same day as gathered. Green figs will shrivel when cooked and sunburned figs do not take the sugar properly because of toughened fiber, so sort figs carefully for canning.

"Since there is a dearth of tree fruits generally in Louisiana, good providers will not overlook the advantage of canning figs in a medium sirup so that they can be served as fruits rather than as preserves," believes Miss Bratley.

DIES IN ENGLAND



Pfc. T. J. Cooper died June 24 in Dorchester, England, after 10 months overseas, his wife, Mrs. Rosa Lee Roberts Cooper has been informed. His mother is Mrs. Mae Cooper. He also has two sisters and two brothers. The brothers are in the marine corps in North Carolina.

REAL ESTATE TRANSFERS

Real estate transfers recorded yesterday at the office of the clerk of court of Ouachita parish were:

Guy A. Sievers sold to Thomas Robert Jefferson lots 1 and 2, square 19, Cole addition for $850.

Ealey Martin, et al, sold to Gus Kokinos the southwest quarter of the northeast quarter of section 26, township 17 north, range 4 east for $2,000.

Ernest R. Breard, et al, sold to the peoples Homestead and Savings Association lot 7, square 1, C. C. Bell's subdivision for $2,800, and the property in turn was deeded to Dale B. Martha for the same consideration.

H. M. Catham, et al, sold to the Peoples Homestead and Savings Association lot 12, square 100, McEnery's part of Lee Avenue addition for $2,500, and the property in turn was deeded to Mrs. Lillian Dupont for the same consideration.

Mrs. Emma Sugar sold to Mrs. Lillian A. McGlotham lot 5, block 3, Arent's subdivision for $350.

Tibet is the highest country in the world, with table lands rising 16,000 feet above the sea.

MENGIS WRITES ON STOCK PEST

Bang's Disease Explained; How Best To Avert Polio

By Dr. C. L. Mengis

Quite a few telephone calls have been coming in about our raw milk supply, relative to Bang's disease among dairy cattle. In justice to the raw milk producers, the following facts are pertinent.

In the first survey made by the federal bureau of animal industry, there were found 69 reactors, or cows that were positive for Bang's disease, and 162 suspects. All of the positive reactors were killed and 30 days later, another test showed 30 cows positive, out of the 102 suspects—these 30 cows were killed, and until another test is made within the 30 days, it is presumed that all of the herds are clean. We are now taking samples of milk from all producers for a six months grading period. In Monroe, only Grade A raw and Grade A pasteurized are allowed to be sold, and any milk output that shows an average of over 50,000 plate count of bacteria in four samples, fails to qualify as Grade A in raw milk, and over 30,000 fails as Grade A pasteurized.

It might be well to state here that we do not approve of the practice of selling surplus milk by individuals that own a cow or two, to friends or neighbors, and there is no modification of the milk ordinances of either the city or state that makes it legal for one to sell milk to persons who may call for it themselves. As has been stated before, it is necessary to procure a permit from the health unit before one can sell milk or milk products—those persons who have permits have spent thousands of dollars for cows and equipment, they have cooperated with the unit in producing a safer milk supply, under most adverse conditions relative to labor and materials, and it is not fair, nor is it safe, to buy milk from these owners of one or two cows. These cows have not been tested for bovine tuberculosis nor for Bang's disease, and any infection from one or two cows is much more virulent that from a herd of cows, in which the bacterial invasion may be diluted or diminished .

We have not had a case of Polio in Ouachita parish during the current year. We have had a few cases of typhoid fever occurring in the Negro quarters here in Monroe, the source of infection probably being a carrier. Incidentally, when a typhoid carrier is detected, it is almost pure luck, as many a stool specimen comes back negative. The incidence of Polio for the entire state is about the median, and fo rthe nation much below that of last year. The U. S. P. H. service report for week ending June 10 gave a total of 41 cases, as compared to a five year median of 54.

Today, there is no known prevention against Polio—however, it is best to observe these precautions, should Polio strike:

1. Don't become fatigued from over exercise.
2. Avoid sudden chilling, as a plunge into cold water on a hot day.
3. Be careful of your personal hygiene.
4. When possible, avoid tonsil and adenoid operations during an edipemic, tend to increase the susceptibility to Polio.
5. Use the purest milk and water that you can. Keep flies away from food, as they are known to carry the virus.
6. Do not swim in water polluted with effluent from septic tanks.
7. Maintain the sanitation on your premises at a high level at all times and help us to keep the community sanitated on the same plane.
8. Avoid all unnecessary contact with people who are ill.

Don't get stampeded if cases occur in your neighborhood. Of the many that develop Polio, few develop serious illness, and with good care, the majority will make a satisfactory recovery. Attempts to stop the spread of the virus by closing places where people congregate have been uniformly unsuccessful, and the disturbance to community life is a disadvantage. Today there is no known way by which the spread of Polio may be stopped. The parish and city boards of health will be kept informed of all cases that might develop and there will be no attempt to conceal any case.

Addenda: Since June 1, for the first time since last August, there has not been any rabies vaccine given to any person in the health center, nor has there been any rabied animal diagnosed in the laboratory. Dr. Sandidge, the director of the Caddo-Shreveport health unit, told me just recently that there had not been a case of rabies in an animal in that parish this year. We have disposed of a thousand stray dogs since April and will continue to patrol the streets and highways until we eventually get rid of all strays. Let us know if you are bothered by any dogs in your immediate vicinity and we will help you to get rid of this nuisance. As a whole, the public has been very cooperative, and the municipal authorities in Monroe and West Monroe have made possible the success of this campaign for rabies control.

We were very much gratified to read in the Monroe Times in a recent issue, the statement of the League of Women Voters that the Ouachita parish health unit was doing a very good job and that it ranked high among the other units throughout the state. Evidently the central office of the state board of health has the same opinion as for some time, this unit has been designated as a training center for both nurses and sanitarians, who are to be employed by the state board in other localities—there is no doubt that this has been made possible to a large extent by the facilities of the Monroe health center that make it possible to carry on a well-balanced, generalized, program.

The only objective that is not yet in operation is our dental health program for indigent school children. We have installed a complete dental outfit, including an X-ray machine; we will furnish all necessary materials and offer $3.00 an hour for part-time service for local clinicians, but, as yet we have been unable to inaugurate this service. In view of the fact that 5,000,000 young Americans have been refused by the armed forces, and that a conservative estimate of those rejected for dental defects would approximate 20 per cent of the total, it indicates that more preventitive measures should be instituted. In addition to these existing defects, one should not forget the diseases and end results of infections that are primarily dental in origin, that might have been avoided by proper care and treatment. At the present time, there is a great need here in Monroe for a dental clinic, supervised by the local dental society, operated in the Monroe health center, and administered by the Ouachita health unit, solely for indigent children, whose eligibility for this service would be determined by a thorough investigation before appointments were scheduled. From 6 to 8 hours a week allocated by local clinicians, would suffice for a beginning, and would be comparable to that amount of time now being given by local physicians as clinicians for the venereal disease, the medical maternity, the tuberculosis, the crippled children's and the well baby clinics.

In the Times-Picayune under the heading of "How to Keep Well," Dr Cutter has built up a very strong case against the fly as the vector in the transmission of polio. However, he also makes a statement that I would like to quote:

"What is the role of the domestic fowl? Here again, the finger of suspicion points to those that raise their own chickens. In one well known epidemic cited by Walters, 89 per cent of the patients either kept chickens on the premises or resided within 100 yards of these birds. We know that poultry can carry horse encephalitis, although they themselves may show no signs of sickness. This latter ailment, which is a close relative of polio, has been transmitted by mosquitoes."

Here again the fly might be the villian, as there is no greater breeding place for flies than a chicken yard, especially where the manure is allowed to accumulate as a potential fertilizer, and it is within the range of possibility that the chicken mite could be the transmitting insect of the state.

FIVE COMPANIES CONSIDER MONROE

It was revealed by Lester Scharff, Chamber of Commerce president, at a meeting of the chamber board of directors Friday, that five major American manufacturers are giving consideration to Monroe as a location for new plants in the post-war period. Mr. Scharff pointed out that it is urgent that the new research department get underway immediately. This department, as formerly announced, will study and compile data concerning adaptability of this area for industrial expansion, and place that data in the hands of manufacturers all over the United States. The new department, it was further revealed Friday, will be staffed by a man trained especially for such work. Mr. Scharff appeals to all firms which have not already done so to increase their Chamber of Commerce subscriptions so that these plans may be put into effect in August.

The highway committee announced at the directors' meeting that a new north-south hard surface highway is to be built, after the war, from Hamburg south to the Louisiana line. This highway, it was pointed out by M. L. Sigman, highway commissioner from Monticello, will fill the last important gap in the route from Bastrop to Pine Bluff and Little Rock.

The chamber directors also discussed plans to purchase 12 additional pressure canners for public use. These canners, if secured, are to be handled by Mrs. Jewel McQuiller, parish home demonstration agent.

Exactly what it is ... a "fresh up"



Copr. 1944 by The Seven-Up Company

YOU LIKE IT—IT LIKES YOU

Fall predictions





Clear blue skies—leaves dancing in the wind . . . perfect setting for suits and dresses such as these. Gentle tailoring, fine detail, soft touches masterfully combined make this an outstanding group from which to choose your fall wardrobe.



Two-piece dresses smartly designed in 100% wool or crepe.

$29.50

Cardigan suits of 100% Botany flannel. A must in your new Fall wardrobe!

$45

Tuxedos in soft luggage wool trimmed in Beaver, Squirrel, Lynx, Weasel or Leopard. Up to . . .

$125



Use Our Convenient Payment Plans:
- CHARGE
- LAY-AWAY
- DEFERRED PAYMENT

Fashion Note:
Buy a War Bond . . .
and Keep It!

SILVERSTEIN'S
342-344 DeSiard
NORTH LOUISIANA'S LARGEST AND FINEST WOMAN'S APPAREL STORE



Nationally Advertised Merchandise Most Labels Exclusive With .

Students!

Begin planning and selecting your Fall wardrobe NOW! The latest creations from leading American designers are arriving daily . . . and they're made to order for campus wear! SELECT NOW . . . PAY LATER.

Use Our Convenient Payment Plans!

- LAY-AWAY

Pay a third down on your selection and we will put it away for you. Arrange the balance on small terms with up to a year to pay in full.

- DEFERRED PAYMENT

A small deposit holds anything you choose. When you have paid a third down you may take your purchase with you and transfer the balance to your regular charge account.

- CHARGE ACCOUNT

Charge your purchase for Fall now . . . Pay in full by September 10th. If you do not have an account we will be glad to add your name to our list of regular customers.

SILVERSTEIN'S
342-344 DeSiard
North Louisiana's Largest and Finest Woman's Apparel Store

REHABILITATION EDWARDS' QUEST

Disabled Service Man Seeks To Fit Himself At Tech For Lifework

RUSTON, July 15.—(Special)—William D. Edwards of Shreveport, medically discharged navy seaman who has just enrolled at Louisiana Tech as a freshman in mechanical engineering, is pioneering a program here which may prove to be the pattern followed by scores of other service men who will seek college training at Tech after they return to civilian life.

This youthful veteran of World War II is attending Tech under the sponsorship of the Veterans' Administration rehabilitation program for disabled service men. Although several other medically discharged veterans have returned to Tech in the past year, Edwards is believed to be the first to register here under the rehabilitation plan.

Billy registered in engineering at Tech once before, in 1937-38. He admits his scholastic record for that year was not outstanding. "I was 17 then, and I had just graduated from Oak Grove High School," he points out. "There were a lot of other pastimes more attractive then than studying, and I didn't study. But I know now what I want and what it takes."

He isn't sure about all of the opportunities provided by the administration's program. "I know they offer disabled veterans an opportunity to overcome their disabilities and make livings for themselves. A man is given a chance to do just about what he wants to do, so long as his disability doesn't interfere," he declared.

"I decided I wanted to go to school again. When they found that I was eligible, they asked me what college I wanted to go to. The veteran has the privilege of attending the school of his choice, you know.

"I picked Tech because I had been here before and I like it. It rates high in engineering, which is the course I want. It's close to my home, and it's small enough for a man to get individual attention if he needs it," he said.

The Veterans' Administration will pay Edwards $80 a month, plus all of his college expenses except room, board, laundry, clothing, etc. Their contract will hold good for four years, or however long Edwards requires to complete his course, provided the veteran maintains a "satisfactory grade average."

After Billy left Tech in 1938, he followed a "jack-of-all-trades" existence, working as an oil truck driver, bridge construction man, oiler, clerk and "just about everything, I guess." He volunteered for the navy on August 25 1941 and, after boot training at Norfolk, Va., he spent approximately a year on the Pacific, between west coast ports and Australia, on an aircraft transport vessel.

"Ours was a pretty monotonous life," the veteran said. "It had its dangers, but it wasn't too exciting. We sailed alone most of the time. Convoys were few and far between. And we weren't too well armed."

Frequently his ship took routes which placed it within range of Japanese shore-based planes. But the transport was attacked only one time while Edwards was aboard. An enemy seaplane caught the ship when it was between the Solomon Islands and Australia and dropped two ineffective bombs.

Occasional shore leave broke the monotony, even though all leave on south Pacific islands had to be from about 10 a. m. until 5 p. m. because of blackout regulations at night.

Aboard ship there were some amusements. Whenever no planes were unloaded, the ship's personnel could make use of a large second deck to play softball. "Every now and then we'd knock a ball up to the top deck and overboard it went. But we had a lookout there who did nothing but gather balls for us. So a lost ball didn't break up the game."

Trading with natives of New Caledonia was regarded as one of their most interesting pastimes. "The vocabulary of most of the natives was limited to one dolla, two dolla, three dolla, but they were mostly interested in obtaining clothing. For an old pair of dungarees a man could almost buy the king's daughter," Billy reported.

An interesting characteristic of many of the islanders, the veteran said, is their two-colored hair. "I saw many a fuzzy-wuzzy with black hair on his head for about the first two inches. The rest of it would be bright red." The red tinge was caused by the natives rubbing slack lime into their hair in an effort to remove lice.

Edwards calls Australia the "best liberty" spot in the Pacific and Australians, with the exception of Americans, the "finest" people in the world. His only complaint regarding them is that many Australians seem to have poor teeth. "I'll never forget the date I had with a Hexam girl down there. We were in a park one afternoon when she got so amused at something or other that her upper plate fell out," he said.

It was during his year in the Pacific area that Edwards contracted psoriasis, a non-contagious but mysterious skin ailment. He was hospitalized for a short while at San Diego, then honorably discharged.

Since December, 1942, and until he registered at Tech last week, he worked as an inspector at the Louisiana Ordnance plant near Minden.

"I'm completely sold on this program," Billy declares. "It's a wonderful plan. It will provide opportunities for many veterans who otherwise would find it very difficult to find their places in civilian life."

To other disabled veterans who would like information concerning the rehabilitation program, Edwards recommends that they write to the Veterans' Administration office in New Orleans.

ENDS TRAINING



Petty Officer Harlan E. Futrell has just completed training in California prior to going to Pearl Harbor for two months' training. Since entering the navy July 2, 1943, he has been at three schools, making straight grades of excellent in the last school. He was recommended for preparatory school at Annapolis, Md., but he was found to be a few days too old to be admitted to the preparatory school. He is the son of Mr. and Mrs. O. H. Futrell of Choudrant and as a youngster served as carrier for the News-Star and Morning world.

L. B. FAULK POST MEETS MONDAY

An important meeting of the L. B. Faulk Post, American Legion, is to be held Monday at 8 p. m. when all members are urged to attend. This will be the last meeting held before the department convention is to meet at Baton Rouge on July 28-30.

Also it will be the last meeting at which the outgoing post commander will preside. F. V. Allison is the outgoing post commander and E. F. Jones is the newly-elected commander.

Those who will go as delegates to the department convention are as follows: C. E. McKenzie, former department commander, ex-officio delegate, Robert Cowden, E. F. Jones, Sam Orchard, C. L. Mengis, H. B. McClendon, Oscar Johnson, John Leonard, B. A. Tarver, D. Curtis Stamon, J. Arthur Smith Jr., Charles Mitchell, Sam Rubin, W. L. Rotherwal, H. F. Madison Jr., F. V. Allison, E. A. Ekner, H. F. Wiley, C. B. Braun, J. W. Keene, Ed Auerbach, Robert Breard and P. M. Gaslie.

The navy's 14- and 16-inch guns throw shells 20 miles.

DERIDE GERMANS IN SUPER CLAIM

Gilbert Sergeant Tells How 17 Yanks Held Hill Against Army

WITH THE FIFTH ARMY, Italy—"Supermen, Hell," remarked Sgt. John B. Jordan, son of Mr. and Mrs. J. W. Jordan of Route 1, Gilbert, La., as he related how a party of 17 American infantrymen recently held a remote hill on the Fifth army front in Italy while surrounded by what he estimated to be a company of Krauts heavily armed with automatic weapons.

The party was sent forward to make certain observations and report activity in an enemy area.

Upon arriving the group reported back by their voice radio that the hill was uninhabited, with the exception of three dead Krauts.

During the night the party lost contact with their main forces and at the crack of dawn the Nazis launched an attack against them from three sides, the group taking cover in an old abandoned castle atop the hill. The battle raged furiously for over an hour.

Just as the group's ammunition became exhausted the fighting attracted attention of their main body who came to the rescue. The besieged party of scouts escaped without a single casualty.

The trapped party had bluffed its way out. By laying down a heavy volley of fire and Jerry overestimating its strength and pulling his forces back to regroup, it had opened the way for its main body of troops to come through from the unoccupied side of the hill.

With the newly arrived reinforcements the men gave Heinie a hot reception when he finally attacked again.

The Gilbert, La., sergeant was a farmer before his entry into the service on May 18, 1942. He is a squad leader in an infantry rifle company.

Snakes are among the most feared of all creatures, yet most of them flee only after trying to escape.

NOW MISSING



T SGT. T. L. HUMPHRIES

T. SGT. HUMPHRIES REPORTED MISSING

T Sgt. Terry Lamar Humphries, husband of Fannie Patton Humphries, 318 Rochelle avenue, who was reported missing in action in the China-India-Burma theater of operations on December 24, 1943. His plane, the "Johnny Doughboy" was on a mission over Canton, China and was shot down right over the target. This was the only ship lost on the mission. Of the crew of eleven, five returned to the base. Lt. Harvey Berman, navigator, was a graduate of Selman Field and was one of the crew who failed to return.

Mrs. Humphries has had numerous letters from the four crew members who have returned to the States, but no definite information has been received. The bombardier was able to be in Monroe some months ago and came to see her. He knew nothing definite about the fate of her husband, but told her many details of the mission. Technical Sergeant Humphries, along with six others, jumped from the rear of the plane. He was the third one to jump and a Jap plane strafed him on the way to the ground. Some of the crew seem to think that he is a prisoner of war. Mrs. Humphries just received a letter from the courts relations officer in China, who was photographer on the "Johnny Doughboy" on this particular mission and who was fortunate enough to return. He says if a prisoner was taken Lamar had the best chance to be that P. O. W.

Technical Sergeant Humphries was aerial engineer on a B-24. He entered the service October 1, 1940, and was stationed in Tucson, Ariz. most of the time while in the States. He was transferred to the China-Burma-India area in July 1943 and had completed 54 missions.

WPB, WLB AGENTS TO VISIT MONROE

S. A. Coulson, priorities specialist from the War Production Board in New Orleans, will be in Monroe Monday and Tuesday until noon this week, it was announced by Lester Scharff, Chamber of Commerce president.

E. T. Sheffield, from the War Labor Board in New Orleans, will be here Wednesday. Both men will make their headquarters at the chamber office. The public is invited to contact them for any information or advice which may be needed.

Quick Relief from Pile Irritation

40 years ago a Buffalo druggist created an ointment for relief from the itching and smarting of Piles. It brought such quick cooling, soothing, ointment relief that its fame spread throughout the country, and made Peterson's Ointment a favorite in thousands of homes. Ask your druggist for a 2oz box of Peterson's Ointment today, or 60c tube with applicator. Money back if you are not delighted with relief.

THE PALACE

Elizabeth Arden



VELVA CREAM MASK

To look your best for the Evening Ahead—

First cleanse your face with Ardena Cleansing Cream and Skin Lotion . .

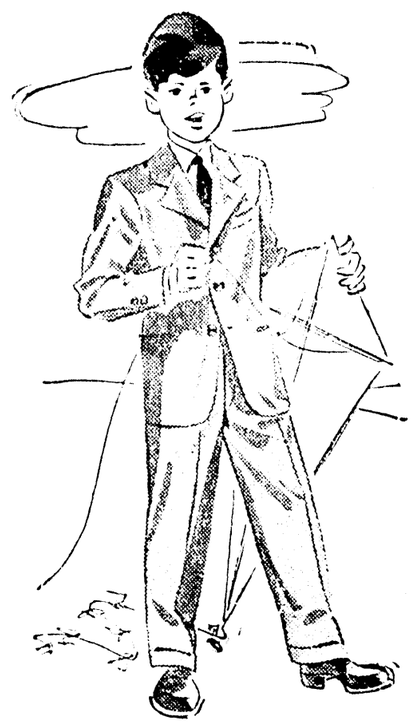
Then apply a thin film of Velva Cream Mask. Relax for 15 minutes. Remove with cotton pad and water.

Now look at yourself! Reflected radiance, your skin lovelier than ever!

VELVA CREAM MASK, 2.00 and 5.00
ARDENA CLEANSING CREAM 1.00 to 6.00
SKIN LOTION .85 to 3.75

STREET FLOOR

THE PALACE



New Fall Suits

TAILORED FOR ACTIVE BOYS

You can choose their fall suits now from a complete stock of wools and part wools. New tweeds, herringbones, glen-plaids and novelty patterns. Single-breasted coats, knee pants . . . in browns, blues, Grays. Sizes 4 to 18.

$12.50 to $21.50

Boys' Felt Hats ..... $1.95 up
Leather Jackets ..... $9.95 up
Wind Breakers ..... $5.95 up

EXCLUSIVE BOYS' SHOP
SIXTH FLOOR

THE PALACE

YOUR

Fall Purse

STYLED BY

LEWIS JOSEF KORET

ALSO

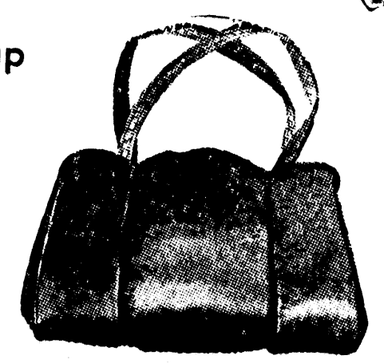
TOP-HAT BAGS

By RATH



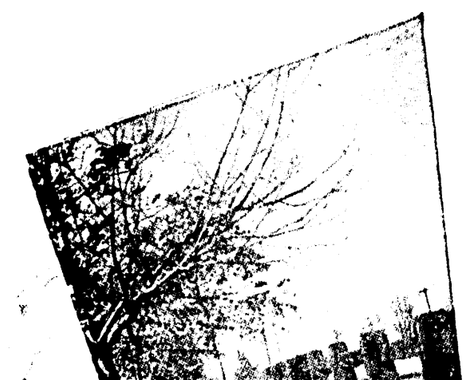
These elegant purses styled in the newest manner will go with you smartly through fall and winter. Choice of smooth calf, saffian, genuine alligator, lizardgator, snake, patent, Morocco. Also hand-crocheted swirls and ribbons, genuine antelope, suedeen, gabarelle, faille and cordé. In colors of brown, navy, red, tan, green, black. With pretty lucite trims and some with tortoise shell frames.

$12.50 up
Including Tax



PURSES
STREET
FLOOR

THE PALACE



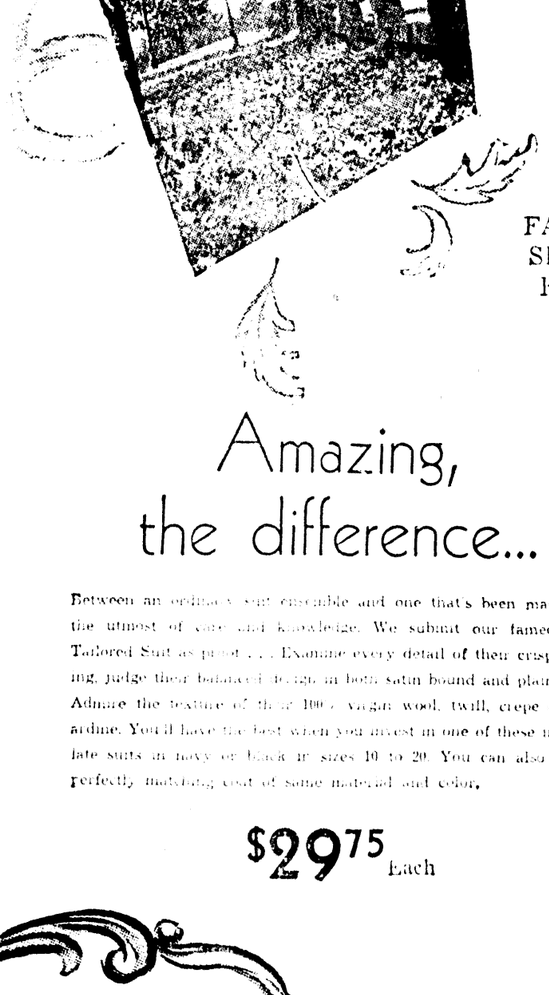
We Have the Right "Suit for You"

THE TRIM

Man-Tailored Suit

FOR ALL SEASON SERVICE

FASHION SECOND FLOOR



Amazing, the difference...

Between an ordinary suit ensemble and one that's been made with the utmost of care and knowledge. We submit our famed Man-Tailored Suit as proof . . . Examine every detail of their crisp tailoring, judge their balanced design in both satin bound and plain styles. Admire the texture of their 100% virgin wool, twill, crepe or gabardine. You'll have the best when you invest in one of these immaculate suits in navy or black in sizes 10 to 20. You can also have a perfectly matching coat of some material and color.

$29.75 Each



SUITS

In Women's Sizes

We also have fine man-tailored suits in women's sizes 38 to 46, in navy and black.

$29.75

"Dangerously Yours"

starring VICTOR JORY



A LOVE THAT DARE NOT LOSE ... ROMANCE THAT LIVES

TUNE IN TODAY
1 P. M.—KWKH

Presented by VICKS

THE PALACE — Air-Conditioned

REHABILITATION EDWARDS' QUEST

Disabled Service Man Seeks To Fit Himself At Tech For Lifework

RUSTON, July 15.—(Special)—William D. Edwards of Shreveport, medically discharged navy seaman who has just enrolled at Louisiana Tech as a freshman in mechanical engineering, is pioneering a program here which may prove to be the pattern followed by scores of other service men who will seek college training at Tech after they return to civilian life.

This youthful veteran of World War II is attending Tech under the sponsorship of the Veterans' Administration rehabilitation program for disabled service men. Although several other medically discharged veterans have returned to Tech in the past year, Edwards is believed to be the first to register here under the rehabilitation plan.

Billy registered in engineering at Tech once before, in 1937-38. He admits his scholastic record for that year was not outstanding. "I was 17 then, and I had just graduated from Oak Grove High School," he points out. "There were a lot of other pastimes more attractive then than studying, and I didn't study. But I know now what I want and what it takes."

He isn't sure about all of the opportunities provided by the administration's program. "I know they offer disabled veterans an opportunity to overcome their disabilities and make livings for themselves. A man is given a chance to do just about what he wants to do, so long as his disability doesn't interfere," he declared.

"I decided I wanted to go to school again. When they found that I was eligible, they asked me what college I wanted to go to. The veteran has the privilege of attending the school of his choice, you know.

"I picked Tech because I had been here before and I like it. It rates high in engineering, which is the course I want. It's close to my home, and it's small enough for a man to get individual attention if he needs it," he said.

The Veterans' Administration will pay Edwards $80 a month, plus all of his college expenses except room, board, laundry, clothing, etc. Their contract will hold good for four years, or however long Edwards requires to complete his course, provided the veteran maintains a "satisfactory grade average."

After Billy left Tech in 1938, he followed a "jack-of-all-trades" existence, working an an oil truck driver, bridge construtcion man, oiler, clerk and "just about everything, I guess." He volunteered for the navy on August 23, 1941, and, after boot training at Norfolk, Va., he spent approximately a year on the Pacific, between west coast ports and Australia, on an aircraft transport vessel.

"Ours was a pretty monotonous life," the veteran said. "It had its dangers, but it wasn't too exciting. We sailed alone most of the time. Convoys were few and far between. And we weren't too well armed."

Frequently his ship took routes which placed it within range of Japanese shore-based planes. But the transport was attacked only one time while Edwards was aboard. An enemy seaplane caught the ship when it was between the Solomon Islands and Australia and dropped two ineffective bombs.

Occasional shore leave broke the monotony, even though all leave on south Pacific islands had to be from about 10 a. m. until 5 p. m. because of blackout regulations at night.

Aboard ship there were some amusements. Whenever airplanes were unloaded, the ship's personnel could make use of a large second deck to play softball. "Every now and then we'd knock a ball up to the top deck and overboard," he said. "But we had a lieutenant there who did nothing but make balls for us. So a lost ball didn't break up our games."

Trading with natives of New Caledonia was regarded as one of their most interesting pastimes. "The vocabulary of most of the natives was limited to 'one dolla, two dolla, three dolla,' but they were mostly interested in obtaining clothing. For an old pair of dungarees, a man could almost buy the king's daughter," Billy reported.

An interesting characteristic of many of the islanders, the veteran said, is their two-colored hair. "I saw many a fuzzy-wuzzy with black hair on his head for about the first two inches. The rest of it would be bright red." This, he found, was caused by the natives rubbing slack lime into their hair in an effort to remove lice.

Edwards calls Australia the "best liberty" in the Pacific, and Australians, with the exception of Americans, the "finest people in the world." His only complaint regarding them is that many Australians seem to have poor teeth. "I'll never forget the date I had with a 17-year-old girl down there. We were in a park one afternoon when she got so amused at something or other that her upper plate fell out," he said.

It was during his year in the Pacific area that Edwards contracted psoriasis, a non-contagious but mysterious skin ailment. He was hospitalized for a short while at San Diego, then honorably discharged.

Since December, 1942, and until he registered at Tech last week, he worked as an inspector at the Louisiana Ordnance plant near Minden.

"I'm completely sold on this program," Billy declares. "It's a wonderful plan. It will provide opportunities for many veterans who otherwise would find it very difficult to find their places in civilian life."

To other disabled veterans who would like information concerning the rehabilitation program, Edwards recommends that they write to the Veterans' Administration office in New Orleans.

ENDS TRAINING



Petty Officer Harlan E. Futrell has just completed training in California prior to going to Pearl Harbor for two months' training. Since entering the navy July 2, 1943, he has been at three schools, making straight grades of excellent in the last school. He was recommended for preparatory school at Annapolis, Md., but he was found to be a few days too old to be admitted to the preparatory school. He is the son of Mr. and Mrs. O. H. Futrell of Choudrant and as a youngster served as carrier for the News-Star and Morning world.

L. B. FAULK POST MEETS MONDAY

An important meeting of the L. B. Faulk Post, American Legion, is to be held Monday at 8 p. m. when all members are urged to attend. This will be the last meeting held before the department convention is to meet at Baton Rouge on July 28-30.

Also it will be the last meeting at which the outgoing post commander will preside. F. V. Allison is the outgoing post commander and E. F. Jones is the newly-elected commander.

Those who will go as delegates to the department convention are as follows: C. E. McKenzie, former department commander, ex-officio delegate; Robert Cowden, E. F. Jones, Sam Orchard, C. L. Mengis, H. B. McClendon, Oscar Johnson, John Leonard, B. A. Tarver, D. Curtis Seamon, J. Arthur Smith Jr., Charles Mitchell, Sam Rubin, W. L. Rothermel, H. F. Madison Jr., F. V. Allison, E. A. Eikner, H. F. Wiley, C. B. Braun, J. W. Keene, Ed Auerbach, Robert Breard and P. M. Gayle.

The navy's 14- and 16-inch guns throw shells 20 miles.

DERIDE GERMANS IN SUPER CLAIM

Gilbert Sergeant Tells How 17 Yanks Held Hill Against Army

WITH THE FIFTH ARMY, Italy—"Supermen, Hell," remarked Sgt. John B. Jordan, son of Mr. and Mrs. J. W. Jordan of Route 1, Gilbert, La., as he related how a party of 17 American infantrymen recently held a remote hill on the Fifth army front in Italy while surrounded by what he estimated to be a company of Krauts heavily armed with automatic weapons.

The party was sent forward to make certain observations and report activity in an enemy area.

Upon arriving the group reported back by their voice radio that the hill was uninhabited, with the exception of three dead Krauts.

During the night the party lost contact with their main forces and at the crack of dawn the Nazis launched an attack against them from three sides, the group taking cover in an old abandoned castle atop the hill. The battle raged furiously for over an hour.

Just as the group's ammunition became exhausted the fighting attracted attention of their main body who came to the rescue. The besieged party of scouts escaped without a single casualty.

The trapped party had bluffed its way out. By laying down a heavy volley of fire and Jerry overestimating its strength and pulling his forces back to regroup, it had opened the way for its main body of troops to come through from the unoccupied side of the hill.

With the newly arrived reinforcements the men gave Heinie a hot reception when he finally attacked again.

The Gilbert, La., sergeant was a farmer before his entry into the service on May 18, 1942. He is a squad leader in an infantry rifle company.

Snakes are among the most feared of all creatures, yet most of them fight only after trying to escape.

NOW MISSING



T SGT. T. L. HUMPHRIES

T. SGT. HUMPHRIES REPORTED MISSING

T Sgt. Terry Lamar Humphries, husband of Fannie Patton Humphries, 318 Rochelle avenue, who was reported missing in action in the China-India-Burma theater of operations on December 24, 1943. His plane, the "Johnny Doughboy" was on a mission over Canton, China and was shot down right over the target. This was the only ship lost on the mission. Of the crew of eleven, five returned to the base. Lt. Harvey Berman, navigator, was a graduate of Selman Field and was one of the crew who failed to return.

Mrs. Humphries has had numerous letters from the four crew members who have returned to the States, but no definite information has been received. The bombardier was able to be in Monroe some months ago and came to see her. He knew nothing definite about the fate of her husband, but told her many details of the mission. Technical Sergeant Humphries, along with six others, jumped from the rear of the plane. He was the third one to jump and a Jap plane strafed him on the way to the ground. Some of the crew seem to think that he is a prisoner of war. Mrs. Humphries just received a letter from the courts relations officer in China, who was photographer on the "Johnny Doughboy" on this particular mission and who was fortunate enough to return. He says if a prisoner was taken Lamar had the best chance to be that P. O. W.

Technical Sergeant Humphries was aerial engineer on a B-24. He entered the service October 1, 1940, and was stationed in Tucson, Ariz. most of the time while in the States. He was transferred to the China-Burma-India area in July 1943 and had completed 54 missions.

WPB, WLB AGENTS TO VISIT MONROE

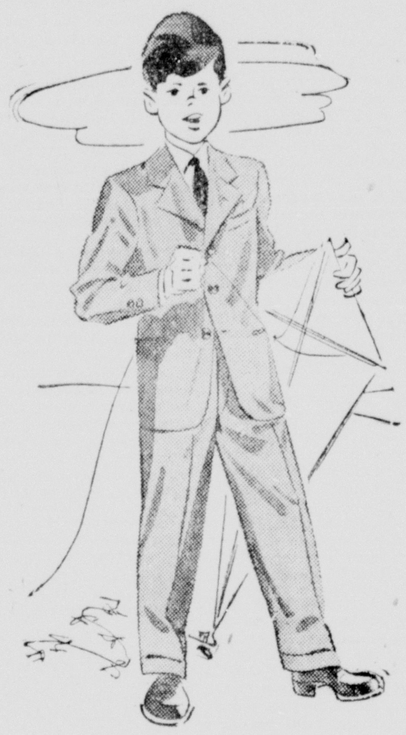
S. A. Coulson, priorities specialist from the War Production Board in New Orleans, will be in Monroe Monday and Tuesday until noon this week, it was announced by Lester Scharff, Chamber of Commerce president.

E. T. Sheffield, from the War Labor Board in New Orleans, will be here Wednesday. Both men will make their headquarters in the chamber office. The public is invited to contact them for any information or advice which may be needed.

Quick Relief from Pile Irritation

40 years ago a Buffalo druggist created an ointment for relief from the itching and smarting of Piles. It brought such quick cooling, soothing, astringent relief that its fame spread throughout the country, and made Peterson's Ointment a favorite in thousands of homes. Ask your druggist for a 35c box of Peterson's Ointment today, or 60c tube with applicator. Money back if you are not delighted with relief.

THE PALACE



New Fall Suits

TAILORED FOR ACTIVE BOYS

You can choose their fall suits now from a complete stock of wools and part wools. New tweeds, herringbones, glen-plaids and novelty patterns. Single-breasted coats, long pants . . . in browns, blues, Grays. Sizes 4 to 18.

$12.50 to $21.50

Boys' Felt Hats ..... $1.95 up
Leather Jackets ..... $9.95 up
Wind Breakers ..... $5.95 up

EXCLUSIVE BOYS' SHOP
SIXTH FLOOR

THE PALACE

Elizabeth Arden



Feel like new in 20 minutes

VELVA CREAM MASK

To look your best for the Evening Ahead—

First cleanse your face with Ardena Cleansing Cream and Skin Lotion . .

Then apply a thin film of Velva Cream Mask. Relax for 15 minutes. Remove with cotton pad, coo water.

Now look at yourself. Refreshed, radiant, your skin unbelievably smooth!

VELVA CREAM MASK, 2.00 and 5.00
ARDENA CLEANSING CREAM, 1.00 to 6.00
SKIN LOTION .85 to 3.75
Prices plus Federal and local taxes

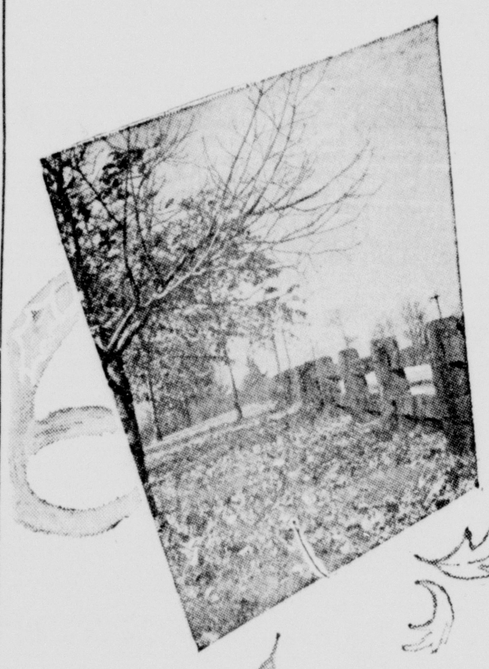
STREET FLOOR

We Have the Right "Suit for You

THE TRIM

Man-Tailored Suit

FOR ALL SEASON SERVICE



FASHION SECOND FLOOR



Amazing, the difference...

Between an ordinary suit ensemble and one that's been made with the utmost of care and knowledge. We submit our famed Man-Tailored Suit as proof . . . Examine every detail of their crisp tailoring, judge their balanced design in both satin bound and plain styles. Admire the texture of their 100% virgin wool, twill, crepe or gabardine. You'll have the best when you invest in one of these immaculate suits in navy or black in sizes 10 to 20. You can also have a perfectly matching coat of same material and color.

$29.75 Each

SUITS

In Women's Sizes

We also have fine man-tailored suits in women's sizes 38 to 46, in navy and black.

$29.75

YOUR

Fall Purse

STYLED BY

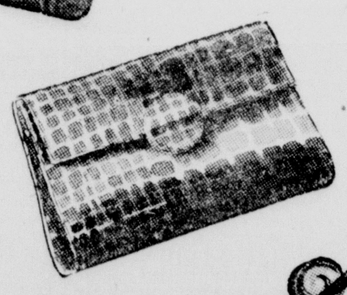
LEWIS JOSEF KORET

ALSO

TOP-HAT BAGS

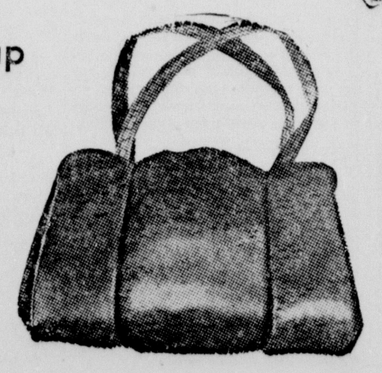
By RATH





These elegant purses styled in the newest manner will go with you smartly through fall and winter. Choice of smooth calf, saffian, genuine alligator, lizardgator, snake, patent, Morocco. Also hand-crocheted swirls and ribbons, genuine antelope, suedera, gabarelle, faille and corde. In colors of brown, navy, red, tan, green, black. With pretty lucite trims and some with tortoise shell frames.

$12.50 up
Including Tax



PURSES
STREET
FLOOR

THE Palace
Mayer Bros. Proprietors
AIR-CONDITIONED

"Dangerously Yours"
starring VICTOR JORY



A LOVE THAT DARE NOT LOSE ... ROMANCE THAT LIVES

TUNE IN TODAY
1 P. M.—KWKH
Presented by VICKS

Monroe Morning World

FOUNDED OCTOBER 20, 1929, BY ROBERT EWING
Published Every Morning Except Monday by
NEWS-STAR—WORLD PUBLISHING CORPORATION
110-114 North Second Street
JOHN D. EWING, President — WILSON EWING, Publisher

SUBSCRIPTION RATES

	Daily and Sun. News-Star	Daily and Sun. Combination	Daily and Sun. World
Week	25c	35c	25c
1 Month	1.00	1.50	1.00
3 Months	3.00	4.50	3.00
6 Months	6.00	9.00	6.00
1 Year	12.00	18.00	12.00

MEMBER OF ASSOCIATED PRESS
The Associated Press is exclusively entitled to the use for republication of all news dispatches credited to it or not otherwise credited in this paper and also to local news published herein.

THE BRANHAM CO., National Advertising Representatives. Offices: New York, Chicago, Atlanta, Dallas, Detroit, St. Louis, Kansas City, San Francisco and Los Angeles. Entered as second class matter at the Monroe (La.) post office, December 10, 1929, under the Act of March 8, 1879.

TO CALL THE MONROE MORNING WORLD
From 8 a.m. to 5 p.m. (Saturdays, 2 p.m.), all departments may be reached by calling 4800.
From 5 p.m. to 8 a.m., call the following:
Business office ..... 4803 — Managing Editor 4801
Editorial Room ..... 4800 or 4803 — Mailing Room 4802

The Monroe Morning World is an independent newspaper. It prints the news impartially. It supports what it believes to be right. It opposes what it believes to be wrong, without regard to party politics.

Defining Surrender

It is time to define "unconditional surrender" as applied to Germany a little more closely. By itself it means nothing more than whatever the Allies decide to do with a conquered Reich. Organized resistance will have ceased and there will be strong temptation to be forgiving.

The world is fighting German militarism. The main object is to convince the Germans that war is damnably unprofitable. They will not be convinced if they are permitted to retain even the hope of starting another one. There is no difference between Germans and Nazis. Either they are Nazis or they are fools who let the Nazis take their government away from them. In neither event are they to be as much trusted as a good old American rattlesnake that at least buzzes before it strikes.

It is perfectly obvious that the Germans not only planned for this war, but that they have made tentative plans for the next one if they do not get away with it this time. They have deliberately and intentionally wrecked occupied Europe not only in resources, machinery, money and in every productive capacity, but also in human health.

The Nazis have done everything possible to reduce the peoples of occupied countries to serfdom. These things cannot be undone by an unconditional surrender of a mere peace treaty, or even by an association of nations equipped with a police force.

The job of rehabilitating Europe in resources and health should be done under the supervision of nations that have suffered most, nations that could be depended upon to remain determined that Germany shall not profit from this war in any way, shape or form.

This will entail many things. For instance, if Russia refuses to restore old Polish boundaries, Poland might well be compensated with East Prussia and part of Silesia, and there should be no Germans left in them to produce another Sudetenland. The Germans did not hesitate to transport the populations of whole communities when it suited their purposes in making this war and preparing for another. The Allies should not hesitate to do it if it will help to make Germany militarily impotent.

One thing that must be dealt with is the caste of feudal Prussian landlords. Secure on their great estates, they idealize militarism and plan wars. They are the backbone of the German general staff and devote their lives to militaristic projects. Their power must be abolished.

Machinery and other implements looted from the conquered countries must be returned. But that will not be enough. The forced financial deals by which the ownership of these resources and implements of production has been transferred to Germany must be undone so that not German can profit.

And the innumerable tentacles of the German octopus In South and Central America and other places should be ferreted out and destroyed. When the Allies have done this much in interpreting "unconditional surrender," perhaps the Germans will be convinced that war does not pay.

But even that is not the end. This is merely restoring the deliberately wrecked Europe to a point where it can function. There is still a reparation that Germany can make and ought to be compelled to make. Allied nations do not want German goods or stolen treasure to upset their economy. But German has one thing that she can offer safely to the rest of the world to undo in a small way what she has done. That is labor.

The Germans should be set to work to undo what they have done in Europe and Russia before they are allowed to accumulate any resources or indulge in competitive trade against the nations they have wrecked.

This may sound grim, but it is a cheap price to pay for insurance against that next and worse war which Germans are ever now thinking about.

PLANE LEADERSHIP

Latest of the surveys of world military aircraft places the United States well in the lead in quality. In quantity, its production is greater than that of the remainder of the world combined. This nation now leads also in quality in every category of production. American planes are speedier, safer, of longer range and of greater carrying capacity than those of any other nation.

Hitler, who had so great a start, has been completely outperformed in aircraft production. In both quality and quantity his airpower early in the war shocked the world. But Germany's producing facilities were distributed throughout the Reich on a plan of fatal rigidity. With typical German efficiency, each machine tool had a task assigned to it without regard for change of design.

When better planes, first British and then American, met the luftwaffe, Germany was utterly incapable of making alterations to achieve better planes. The results are obvious.

In America, too, producing facilities were scattered. But men were in charge who could think and act for themselves. From Connecticut, Kansas, Michigan, New Jersey, Ohio, Texas, California, Washington and New York have come planes in great quantity and of constantly improving quality. A Hitler system cannot be adapted to enterprise of that kind. It isn't in the totalitarian blood.

TONSORIAL CORPORATIONS

Probably you read of the 10 Passaic, N. J., businessmen who bought a barber shop and hired the barber for their exclusive use because they were tired of waiting for service. Well, they may have started something. Who knows but the happy post-war world may see hundreds of similar little corporations, made up of men of similar taste who, with the help of the barber college dean, may hire young barbers and train them up to be the men of their tonsorial dreams.

For men of the anti-conversation, anti-hair tonic, anti-barvender hair comb persuasion, it would be paradise. And the young man who could offer a clear second tenor with his snipping might be able to name his own price.



Jimmie Fidler
IN HOLLYWOOD

HOLLYWOOD, July 15.—Why is it that singing stars can score sensational screen hits one year and be dismal flops the next?

It can't be that their voices fail, for singers are hard workers who become progressively better as long as they remain in their physical prime. It can't be that the public tires of their voices, for people play favorite records thousands of times and go on liking them indefinitely. In my opinion, the fault rests with studio greed.

The initial pictures that carry singers to screen stardom are all alike in one important particular—they're based on great stories. Having tapped the gold mine, the producers decide that they must make two or three pictures a year with the singer whether good stories are available or not. Usually they're not, so the unfortunate star is forced by contract to match his voice against stories so bad that the stench drives all but the most avid music lover out of theaters.

How much better and more profitable it would be for all concerned if the studio czars would realize that the story is just as important to screen musicals as it is to any other type of picture. Suppose only one good vehicle a year could be found for each singing star. Wouldn't that be better in the long run than to kill them off by forcing them into such lemons as those that put the skids under Nelson Eddy, and Jeanette MacDonald?

Speaking of subject matter that should be popular with the masses, I'm reminded of a scene in Columbia's "Stalk the Hunter." In it, a hard-boiled traffic cop is forced to eat the ticket he's just issued, unjustly, to the beauteous heroine. That scene should have tremendous popular appeal for I doubt if there's one American in a thousand who hasn't dreamed of making a traffic cop eat his own tickets.

News that the Catholic Legion of Decency has cracked down on two current pictures confirms my belief that it's time for Hollywood to do a more thorough job of censoring its own product. For the past two years, there's been a progressive slackening of Hays office rules. Costumes have steadily become more daring, dialogue has grown more risque and objectionable story situations have become more common. Wartime psychology is getting the blame but that is a lot of hogwash. There's never been a time when Hollywood hasn't tried to circumvent censorship rules. The only thing that ever halts the game is public indignation.

Being a man who appreciates irony, I found a double interest in reading Grace Moore's published autobiography. In the first place it's a fascinating story; in the second place it is a perfect screen vehicle for the prima donna. It's the second observation that affords the irony. Miss Moore, after starring in two smash films that won her millions of fans, was released because no one could find a suitable story for her.

Look over MGM's 20th Anniversary advertisement and, if you check the present whereabouts of the great stars who highlighted the hit pictures produced between 1924 and 1929, you'll realize what is meant by the Hollywood term "the brevity of Fame." Of the 23 top-flight stars listed, not one is active in movies today.

The other day Dorothy Lamour brought an old family album to the studio to show a fan magazine interviewer and I persuaded her to let me look it over. Sure enough, near the front of the book I found the inevitable baby picture—Dottie herself, clad in an appealing smile an da diaper. I think that photo lends itself to comment. Thousands of diaper-clad babies brow up and win wealth and fame—but Dottie, to my knowledge is one of the few who ever made the grade while wearing essentially the same costume that she wore as a tot.

You hear so many stories about Hollywood stars who chuck old friendship overboard as soon as they reach the top, that I want to call your attention to a news item in today's trade papers, stating that Barney Dean will share billing with Bob Hope in the South Pacific. Dean was Bob's first vaudeville partner, more years ago than either cares to admit. When Hope won success in Hollywood, he immediately sent for Dean, gave him a job as gag-man, and, as his own stock rose, saw to it that his ex-partner's rose in proportion.

(Distributed by McNaught Syndicate, Inc.)

BY HENRY McLEMORE

By Mrs. Henry McLemore

Well, I'll be a wife of a sergeant! I had a letter today from Sgt. Henry McLemore and when I saw the return address on the envelope I thought that either the heat or the bugs had finally gotten the old boy down. When I read the letter I knew differently. If news had come to me that Tommy Manville had replaced General Eisenhower I couldn't have been more flabbergasted. I'm strictly going to keep my opinion of the United States army to myself before the F. B. I. runs me in.

Once, when I was a little girl Archbishop Curley of Biltimore came to call on my mother. He told her that after he had been made an archbishop he went back to Ireland to see his mother. She was stewing something on the stove as he walked into her little house. She watched him walk in the door, turned her head slightly, and said, "If they be makin' archbishops out of the likes of you in the United States these days, the country must be in a very poor way, indeed." She went on stirring her stew.

I can't possibly imagine why I was reminded of that particular story. But just the same the United States army must be in a V. P. W. I. (that's to fool the F. B. I.) if they have made a sergeant out of the likes of Henry. Here's his graduation announcement:

"Jean: Prepare for the shock of your life, with surrey fringe on top. Your dogface, your doughboy, your GI is now a—wait a minute— is now a sergeant! Hot dog! Rank at last. Perservance, class and a lion heart will tell.

"I need not tell you that Sergeant McLemore is throwing his rank around something awful at former Private McLemore. To tell the truth, Private McLemore is scared to death of Sergeant McLemore. Not until I became a sergeant and had to deal with the likes of Private McLemore did I realize what a jerk of a soldier Private McLemore was. Shiftless, lazy, undisciplined and fit only for the company of chronic yardbirds and permanent KPs. But Sergeant McLemore will make a man out of Private McLemore or kill himself trying. He scrowls at Private McLemore. You should see the sergeant scrowl. When angered by the former buck private who shares his skin with him, he becomes as grim as any black hills of Dakota carving. His usually happy voice takes on the roll of nearby thunder.

"Poor Private McLemore dreads to be alone with himself and continually seeks the company of other privates to shield himself from the wrath of the new sergeant.

"As much as I hate to do it to myself, unless Private McLemore straightens up, Sergeant McLemore will have to call him on the carpet and throw the book at him. What a terrible soldier he is. I have warned Private McLemore that rank is thicker than blood, and just because we are relatives by birth he cannot expect any favors from Sergeant McLemore.

"Incidentally, Private McLemore has threatened to write to his wife if he gets kicked around by the sergeant. What does Private McLemore think this is—an army or a kindergarten? Incidentally where does your heart lie now? With the private or the sergeant? If you continue to be in love with that no good buck private, I'll make it tough for him.

"I still condescend to love you.

"Yours truly,

"SGT. HENRY M'LEMORE."

(Distributed by McNaught Syndicate, Inc.)

SUNDAY SCHOOL LESSON

The International Sunday School Lesson for July 23
Text: Judges 4:1-9, 13-16

One of the strange contrasts of history is between the power and influence that women have exercised and the part that they have played in the affairs of nations, and the fact that at most times and in most places the position of women has been inferior to that of men, the inferiority in some instances ammounting to actual degradation.

In England, for instance, the contrast is marked by the fact that while even to our own times the legal position of women has been very much limited, two of England's greatest sovereigns, Elizabeth and Victoria, were women. In other lands and times, moreover, women, in spite of their sex, have been outstanding in leadership and action. Their action has not always been for good. Evil women, as well as good women, have exercised great power; some women, like Catherine of Russia, have a mixed record of good and bad rule.

Among the Israelites women occupied an honorable yet somewhat inferior place. Note, for instance, Saint Paul's prejudice against women assuming any equal part with men in the early church. Yet Paul reveals how important a place Priscilla and other good women occupied in the early days of Christianity—if he had not been so influenced by prejudices in this matter he might have remembered the greatness of Deborah, and the part she played in a time of danger and crisis, and the way in which she saved Israel.

Deborah stands as one of the magnificent, heroic figures in history, a woman as remarkable in her strength of character, devotion to her people, and capacity for action as Joan of Arc. She was a prophetess, dwelling under a palm tree, and we read that the children of Israel came up to her for judgment. That in itself tells her character and wisdom. No one appointed her judge; she wasn't elected. Her people had been conquered and in bondage for 20 years, cowed into subjection by King Jabin of Caanan, and his Captain Sisera, with their 900 chariots of iron. Deborah ruled by force of character and the people came to her because they trusted her.

She was like a leader of an underground movement among an enslaved people. But in her heart and her hopes she was not afraid of Sisera and his iron chariots. She trusted in God and she watched for the hour to strike, and she planned her strategy. When the hour came she sent for Barak, the soldier. Barak wasn't a coward; but he was a soldier, accustomed to measure forces and chances of success. When Deborah told of her strategy and urged him to go against Sisera, he refused to go unless Deborah went with him. There was sly humor in Deborah's answer. She would go, but all the honor of the victory would go to a woman. Barak was wise enough to see how much greater was Deborah, even if she was a woman. To his credit be it said that he cared more for the result than for the honor.

So he led his forces to Mt. Tabor, and the victory was complete. Sisera fled, to meet death by the hand of Jael.

But Deborah was the real conqueror and the real hero. Without her, Barak wouldn't have dared attack.

Blessings on the man who has a Deborah to go with him and inspire him with faith and courage when he has a job to do. The war is revealing many Deborahs today.

DELAY BUILDING STORAGE LOCKERS

Due to the fact that priorities are not immediately available, it has been necessary to postpone the construction of a cold locker plant in Monroe. Priorities were refused by the War Production Board because the number of applications in this region at the present time exceeds the limited quota of new plants.

George D. Holland, Chamber of Commerce secretary, expressed the hope that the priorities will be available at an early date.

BELIEVE IT OR NOT
By Ripley



EXPLANATION OF YESTERDAY'S CARTOON
ALL ITEMS SELF-EXPLANATORY
(Copyright, 1944, King Features Syndicate, Inc.)

IN WASHINGTON

By Peter Edson
(Monroe Morning World Washington Correspondent)

Paradoxical as it may seem, the most difficult job on the home-front today is to make the war seem tough enough.

Where American propaganda for home consumption fails, maybe a three-line report on an interception of a German radio broadcast may succeed, and there is no reason why Nazi propaganda should not be so diverted. Summing up the first month of the invasion of Europe, the Nazi commentator simply said that the Allied beachhead on France today consisted of only one per cent of French territory.

Think that one over. The conclusion is that 99 per cent of the war in Europe is still to be won.

The same thing holds true in the Pacific, where United States forces battling on Saipan are just at the outer edge of Japan's inner defenses.

There is not even the one per cent toehold on Japan proper. All the thousands of islands of the Philippines and the Dutch East Indies have yet to be liberated, while on the Asiatic mainland the Japs hold all of Malaya, Burma and Eastern China.

Why, then, is it so impossible to realize that these are long hard roads ahead?

Production Down, Complacency Up

Admiral King and Generals Marshall and Arnold report to the president that the war effort must not sag, yet the plea fails to register.

Army tells the War Production Board that deliveries of munitions are behind schedule—aircraft production off 5 per cent last month, heavy truck production off from 19 to 31 per cent in May, tire production off 16 per cent for the second quarter.

The sad fact is that army production, which aggregated $1,885,000,000 in May must be stepped up to $2,270,000,000 a month by late fall—an increase of 17 per cent—but even these figures make no impression.

Though the pay is $160 a week, there is difficulty in recruiting electricians for two vital construction jobs at Pasco, Wash., and Knoxville, Tenn., requiring no less an official than Undersecretary of War Robert P. Patterson to appeal for 90-day volunteers.

War Manpower Commission controls which went into effect July 1 to meet just such situations as those arising at Pasco and Knoxville are accepted—but grudgingly.

The Fifth War Loan drive goes its lethargic way towards quota fulfillment.

Casualty figures are just numbers—so long as they don't hit one's immediate family or friends.

Appeals to cut down on vacation travel go unheeded.

Victory gardens are fewer in number than last year.

Politics is becoming more intriguing than war.

Fighting Spirit A Minus Factor

Complacency oozes from every wall, like an unartistic hanging of dead ducks and fish. Too desire to go in there and hit 'em all the harder, now that the enemies have been forced to stand and fight, is missing everywhere except in the military and naval forces themselves.

Perhaps all this is only natural. The news from the fighting fronts is too good. Even military leaders, while calling for continued effort one day, radiate optimism the next.

General Arnold, back from inspection of the European theater, says German airplane, ball bearing and petroleum refining have been reduced two-thirds, solely by aerial bombing.

Secretary of the Navy Forrestal reports the Jap pre-war merchant fleet of from 12 to 14 million tons reduced from a third to a half by submarine, fleet and plane action.

Trying to view the situation realistically—without either optimism or pessimism—Secretary Forrestal admits the net impression from any review of recent operations is favorable and the cumulative effect of a number of these reviews gives the impression that the war is nearly over, even when that is not the case. "And this," he comments in coining a neat phrase, "is not intended to be any pious affirmation of the obvious."

AIR EXPRESS IS SHOWING GAINS

Air express shipments handled in nation-wide rail and air service in the first five months of this year marked up an increase of 14.3 per cent over the similar 1943 period, R. O. Watson, agent of Railway Express Agency, said yesterday. A total of 180,464 shipments were carried in the combined service for the nation's commercial airlines, he reported compared with 157,885 shipments, January to May last year.

"The revenue on this traffic, which originates at or is destined to non-airport cities, and therefore is handled part way by rail," Mr. Watson explained, "increased 9.4 per cent for the five-month period."

Combination rail-air shipments in May totaled 36,598, compared with 32,680 shipments for May, 1943, a gain of 12 per cent, Mr. Watson said.

JOHN HAY FAMILY WED FIFTY YEARS

Mr. and Mrs. John Hay, 612 Grammont street, will today observe the fiftieth anniversary of their marriage. Married back in 1894, they came to Monroe to reside soon after and have been deeply interested in the growth of the city and have made their own contribution to its progress.

Mr. Hay was for years active in the work of the Ouachita parish Red Cross chapter in its earlier days here. He is a plumber by trade and still follows his profession.

In the long lived Hay family three other members have been privileged to celebrate their golden wedding anniversaries.

CAN NOT RAISE RENTALS HERE

The following statement was made on Saturday by John L. Madden, rent director.

"A rumor seems to be spreading that after August 1 all landlords will be able to raise their rents or have them adjusted upward. This rumor is unfounded and no credence should be given to it. The administrator is expected to amend the rent regulation, effective on or about August 1, whereby additional ground or grounds will be provided for adjustment, but landlords will still be required to file formal petition based on an authorized ground for adjustment, and no higher rent may be collected until and unless order is entered changing the maximum rent.

"Inasmuch as the amendment or amendments have not yet been issued, our information concerning the subject matter is vague and uncertain; however, news concerning the amendment or amendments will be made in appropriate manner over the radio and in the press on or about August 1. Landlords should wait until then and not inquire now, for any information that we might give now would be too fragmentary for dependability.

BIBLE THOUGHTS

If thou return to the Almighty, thou shalt be built up, thou shalt put away iniquity far from thy tabernacles.—Job 22:23.

God is best known in not knowing him.—St. Augustine.

Camels are called "ships of the desert," yet they are among the few animals that cannot swim.

New York Day By Day

By CHARLES B. DRISCOLL
Title Reg U S Patent Office

NEW YORK—Diary: Jones, the blond cocker, was taken suddenly very ill, with one of those mysterious illnesses of dogdom. We suspect sunstroke or heastroke, as he has never endured heat well, and the temperature was about 100 in the shade. Jones was running about, gay and wild, in the back yard. Suddenly he came running to the Mistress and dropped at her feet, apparently dead. . . . He was unconscious for an hour, and very sick. Fearing poisoning of some sort, we poured milk and egg down his throat when we could, and he seemed to improve a very little bit. He is still so sick that recovery does not seem probable, but I have seen sick dogs before, and have hopes.

A sick dog has such confidence that his owners can cure him that his pathetic eye-appeal and his weak attempts to tell you how he feels are heartrending.

Daughter Mary, who has a husband in the foxholes and plenty to worry about, nevertheless wept over the sick dog, and fled from the forcible feeding of the milk-and-egg.

The fact that there are greater tragedies in the world never lessens such a domestic sorrow as the death or serious illness of a loved dog.

Since we're on the subject of dogs, I must tell the story of our neighbors, the Bliss Woodwards, and their handsome big dog, Tux.

Tux disappeared a week ago. He is inclined to wander about the hills for adventure. He is a rangy dog, and needs exercise.

A street cleaner who works in our neighborhood and is on friendly terms with everybody saw Tux being led about on a rope by a group of boys, 12 to 14 years old, a mile down the avenue. He took the dog away from the boys and returned him to his owners.

Mrs. Woodward (Helen Marshall of the radio and stage) called me today, much perturbed, to ask advice. A committee of six boys, in beligerent mood, had visited her and demanded return of the dog. They said they had been feeding him, bought meat for him, and suspected that she had beat the dog, else Tux wouldn't have run away.

The attitude of the boys was so gangster-like that the lady was scared. Of course, it's not necessary to say that the Woodwards, very civilized people, don't beat Tux.

The boys had mentioned Father Kane, a Catholic priest connected with a church and school down the hill, in their neighborhood.

So I called Father Kane and asked him if he could influence the boys to abandon the idea of scaring the lady into giving them her dog. He said only two of the boys belonged to his school, but that he had seen the gang leading the dog about, and, being suspicious, had asked where such a fine dog had come from. The boys told conflicting stories, and the priest advised them to hunt the owner and return the dog, since they seemed to have a pretty good idea where the dog came from. That was all the priest knew of the case, but he said that when next he saw the boys he would advise them of the impropriety of their actions, and ask them to desist from annoying the dog-owners.

That's the situation with Tux at present.

Troubles of dog-owners!

New York slows down notably in hot weather.

The hurry-up stride, the end run and breakthrough tactics of sidewalk, pedestrians disappear when the mercury hits 100.

Yesterday, walking along 42nd street, I was sure that the customers were walking more slowly than they do in Savannah or New Orleans. And they dragged their feet far more conspicuously.

(Released by McNaught Syndicate, Inc.)

Radio Program

SUNDAY, JULY 16

Eastern War Time P.M.—Subtract One Hour for C.W.T., 2 Hrs. for M.W.T.

(Changes in programs as listed due to corrections by networks made too late to incorporate.)

12:30—The Paul Lavalle Concert—blue
Trans-Atlantic Call, Exchange—blue
Josephine Houston Soprano Solo—mbs
The Ruthrauffs (Again 8:30)—mbs
12:45—The Voice of Andy Russell—cbs
The Varieties From Nashville—mbs
1:00—Voice of the Dairy Farmer—nbc
The Church of the Air Sermons—cbs
John B. Kennedy in Comment—blue
Stanley Dixon in Commentary—mbs
1:15—To Be Announced (1 hr.)—nbc
Josef Marais Folklore & Songs—blue
Men's Choir and Girls Trio—mbs
1:30—U. of Chicago Roundtable—nbc
Ed Morrow's News Comments—cbs
Sammy Kaye's Serenade, News—blue
The Lutheran Half-Hour—mbs-basic
1:45—Talks Time for 15 Mins.—cbs
2:00—One Man's Family Drama—nbc
Crime Doctor, Dramatic Series—cbs
Keepsakes Music Memory Show—blue
2:15—Gabriel Heatter Comments—mbs
2:30—Five Minutes News Period—cbs
2:00—Sunday's Merry Go Round—nbc
Conrad Nagel Magazine Digest—bs
Walter Winchell Weekly Report—blue
Walter Hampden as Leonidas—mbs
3:00—Dick Spitalny & Girl Orch.—nbc
Life of Riley and Wm. Bendix—blue
Phil Baker Take It or Leave It—cbs
Cedric Foster's War Comment—mbs
3:15—Good Will Prog., 45 min.—mbs
3:30—Leo Tremayne & Company—blue
We the People, Guest Show—cbs
Music by Freddie Martin Orch.—blue
4:00—Variety Shows with News—nbc
News, Variety, Dance 2 hr.—cbs-blue
Newsreel, Dance Variety (3 h.)—mbs



Q—What is a "degree day"?

A—A unit used by heating engineers to determine fuel needs. Sixty-five is considered top fuel need base. If a month averages 50 degrees, has 31 days, its degree days number 15 times 31.

Q—How many war prisoners are available for farm work in the United States?

A—In May there were 100,000; last fall 45,500 worked on farms in 28 states.

Q—What are the financial costs of German occupation to the Vichy government?

A—500,000,000 francs a day.

Q—What is the newest basis for long-range weather forecasting?

A—Records of fluctuations of the sun's ultraviolet radiations.

Q—What terminology is used in circular measure?

A—Seconds, minutes, degrees.

KWKH
Shreveport
1130 Kilocycles

SUNDAY

6:00—News	Local
6:05—Sunday Morning Serenade	Local
6:30—News	Local
6:55—Sunday Morning Serenade	Local
7:00—News	CBS
7:05—Organ Fantasies	CBS
7:15—Southern Baptist Hour	Local
8:00—News of the World	CBS
8:15—E. Power Biggs, Organist	CBS
8:45—Dixie Quartet	SQN
9:00—The Voice of Prophecy	Local
9:30—The Religious News Reporter	Local
9:45—Earl Towner's Orchestra	Local
10:00—Walter Sweeney, News	CBS
10:05—The Blue Jacket Choir	CBS
10:30—Gospel Tabernacle	Local
11:00—Morning Services	Local
12:00—Church of the Air	CBS
12:30—Edward R. Murrow, News	CBS
12:45—Rev. V. E. Howard	Local
1:00—Y. M. C. A.	CBS
1:30—World News Today	CBS
1:55—Songs of America	CBS
2:00—N. Y. Philharmonic Symphony	CBS
3:30—The Praise that Refreshes	CBS
3:55—The Family Hour	CBS
4:45—William L. Shirer	CBS
5:00—Silver Theater	CBS
5:30—America in the Air	CBS
6:00—Columbia Presents	CBS
6:30—We, The People	CBS
7:00—The Star and the Story	CBS
7:30—Crime Doctor	CBS
7:55—Ned Calmer, News	CBS
8:00—Radio Reader's Digest	CBS
8:30—Fred Allen's Star Theater	CBS
9:00—Take It or Leave It	CBS
9:30—Adventures of the Thin Man	CBS
10:00—News of the World	CBS
10:15—Old Fashioned Revival	Local
11:15—We Deliver the Goods	CBS
11:30—Glen Gray's Orchestra	CBS
12:00—News	CBS
12:05—Midnight Frolic	Local
1:00—News	Local
1:05—Sine	Local

ELECTION IS SET HERE AUGUST 22

By action of the Ouachita parish police jury Tuesday, August 22, has been set aside for an election for the road and bridge maintenance tax. The police jury is permitted to place a one and one-half mill tax for the construction and maintenance of roads and bridges in Ouachita parish for a period of five years.

Property owners will be entitled to cast their ballots and the polling places will be those usually designated. Those who will serve at the polls were listed in a legal announcement made in the News-Star the past week.

When an American bulldog ant is cut in two, the front and rear ends will fight each other.

Monroe Morning World

FOUNDED OCTOBER 20, 1929, BY ROBERT EWING

Published Every Morning Except Monday by
NEWS-STAR—WORLD PUBLISHING CORPORATION
110-114 North Second Street

JOHN D. EWING, President — WILSON EWING, Publisher

SUBSCRIPTION RATES

	Daily and Sun. News-Star	Daily and Sun. Combination	Daily and Sun. World
Week	25c	35c	25c
1 Month	1.00	1.50	1.00
3 Months	3.00	4.50	3.00
6 Months	6.00	9.00	6.00
1 Year	12.00	18.00	12.00

MEMBER OF ASSOCIATED PRESS

The Associated Press is exclusively entitled to the use for republication of all news dispatches credited to it or not otherwise credited in this paper and also to local news published herein.

THE BRANHAM CO., National Advertising Representative. Offices: New York, Chicago, Atlanta, Dallas, Detroit, St. Louis, Kansas City, San Francisco And Los Angeles. Entered as second-class matter at the Monroe (La.) post office, December 10, 1929, under the Act of March 8, 1879.

TO CALL THE MONROE MORNING WORLD

From 8 a.m. to 8 p.m. (Saturdays, 9 p.m.), all departments may be reached by calling 4800.
From 5 p.m. to 8 a.m., call the following:

Business Office ..... 4804 — Managing Editor 4801
Editorial Room ..... 4800 or 4803 — Mailing Room 4802

The Monroe Morning World is an independent newspaper. It prints the news impartially. It supports what it believes to be right. It opposes what it believes to be wrong, without regard to party politics.

Defining Surrender

It is time to define "unconditional surrender" as applied to Germany a little more closely. By itself it means nothing more than whatever the Allies decide to do with a conquered Reich. Organized resistance will have ceased and there will be strong temptation to be forgiving.

The world is fighting German militarism. The main object is to convince the Germans that war is damnably unprofitable. They will not be convinced if they are permitted to retain even the hope of starting another one. There is no difference between Germans and Nazis. Either they are Nazis or they are fools who let the Nazis take their government away from them. In neither event are they to be as much trusted as a good old American rattlesnake that at least buzzes before it strikes.

It is perfectly obvious that the Germans not only planned for this war, but that they have made tentative plans for the next one if they do not get away with it this time. They have deliberately and intentionally wrecked occupied Europe not only in resources, machinery, money and in every productive capacity, but also in human health.

The Nazis have done everything possible to reduce the peoples of occupied countries to serfdom. These things cannot be undone by an unconditional surrender of a mere peace treaty, or even by an association of nations equipped with a police force.

The job of rehabilitating Europe in resources and health should be done under the supervision of nations that have suffered most, nations that could be depended upon to remain determined that Germany shall not profit from this war in any way, shape or form.

This will entail many things. For instance, if Russia refuses to restore old Polish boundaries, Poland might well be compensated with East Prussia and part of Silesia, and there should be no Germans left in them to produce another Sudetenland. The Germans did not hesitate to transport the populations of whole communities when it suited their purposes in making this war and preparing for another. The Allies should not hesitate to do it if it will help to make Germany militarily impotent.

One thing that must be dealt with is the caste of feudal Prussian landlords. Secure on their great estates, they idealize militarism and plan wars. They are the backbone of the German general staff and devote their lives to militaristic projects. Their power must be abolished.

Machinery and other implements looted from the conquered countries must be returned. But that will not be enough. The forced financial deals by which the ownership of these resources and implements of production has been transferred to Germany must be undone so that not German can profit.

And the innumerable tentacles of the German octopus in South and Central America and other places should be ferreted out and destroyed. When the Allies have done this much in interpreting "unconditional surrender," perhaps the Germans will be convinced that war does not pay.

But even that is not the end. This is merely restoring the deliberately wrecked Europe to a point where it can function. There is still a reparation that Germany can make and ought to be compelled to make. Allied nations do not want German goods or stolen treasure to upset their economy. But Germany has one thing that she can offer safely to the rest of the world to undo in a small way what she has done. That is labor.

The Germans should be set to work to undo what they have done in Europe and Russia before they are allowed to accumulate any resources or indulge in competitive trade against the nations they have wrecked.

This may sound grim, but it is a cheap price to pay for insurance against that next and worse war which Germans are even now thinking about.

PLANE LEADERSHIP

Latest of the surveys of world military aircraft places the United States well in the lead in quality. In quantity, its production is greater than that of the remainder of the world combined. This nation now leads also in quality in every category of production. American planes are speedier, safer, of longer range and of greater carrying capacity than those of any other nation.

Hitler, who had so great a start, has been completely outperformed in aircraft production. In both quality and quantity his airpower early in the war shocked the world. But Germany's producing facilities were distributed throughout the Reich on a plan of fatal rigidity. With typical German efficiency, each machine tool had a task assigned to it without regard for change of design.

When better planes, first British and then American, met the luftwaffe, Germany was utterly incapable of making alterations to achieve better planes. The results are obvious.

In America, too, producing facilities were scattered. But men were in charge who could think and act for themselves. From Connecticut, Kansas, Michigan, New Jersey, Ohio, Texas, California, Washington and New York have come planes in great quantity and of constantly improving quality. A Hitler system cannot be adapted to enterprise of that kind. It isn't in the totalitarian blood.

TONSORIAL CORPORATIONS

Probably you read of the 10 Passaic, N. J., businessmen who bought a barber shop and hired the barber for their exclusive use because they were tired of waiting for service. Well, they may have started something. Who knows but the happy post-war world may see hundreds of similar little corporations, made up of men of similar taste who, with the help of the barber college dean, may hire young barbers and train them up to be the men of their tonsorial dreams.

For men of the anti-conversation, anti-hair tonic, anti-bartender hair comb persuasion, it would be paradise. And the young man who could offer a clear second tenor with his snipping might be able to name his own price.



Jimmie Fidler IN HOLLYWOOD

HOLLYWOOD, July 15.—Why is it that singing stars can score sensational screen hits one year and be dismal flops the next?

It can't be that their voices fail, for singers are hard workers who become progressively better as long as they remain in their physical prime. It can't be that the public tires of their voices, for people play favorite records thousands of times and go on liking them indefinitely. In my opinion, the fault rests with studio greed.

The initial pictures that carry singers to screen stardom are all alike in one important particular—they're based on great stories. Having tapped the gold mine, the producers decide that they must make two or three pictures a year with the singer whether good stories are available or not. Usually they're not, so the unfortunate star is forced by contract to match his voice against stories so bad that the stench drives all but the most avid music lover out of theaters.

How much better and more profitable it would be for all concerned if the studio czars would realize that the story is just as important to screen musicals as it is to any other type of picture. Suppose only one good vehicle a year could be found for each singing star. Wouldn't that be better in the long run than to kill them off by forcing them into such lemons as those that put the skids under Nelson Eddy, and Jeanette MacDonald?

Speaking of subject matter that should be popular with the masses, I'm reminded of a scene in Columbia's "Stalk the Hunter." In it, a hard-boiled traffic cop is forced to eat the ticket he's just issued, unjustly, to the beautous heroine. That scene should have tremendous popular appeal for I doubt if there's one American in a thousand who hasn't dreamed of making a traffic cop eat his own tickets.

News that the Catholic Legion of Decency has cracked down on two current pictures confirms my belief that it's time for Hollywood to do a more thorough job of censoring its own product. For the past two years, there's been a progressive slackening of Hays office rules. Costumes have steadily become more daring, dialogue has grown more risque and objectionable story situations have become more common. Wartime psychology is getting the blame but that is a lot of hogwash. There's never been a time when Hollywood hasn't tried to circumvent censorship rules. The only thing that ever halts the game is public indignation.

Being a man who appreciates irony, I found a double interest in reading Grace Moore's published autobiography. In the first place it's a fascinating story; in the second place it is a perfect screen vehicle for the prima donna. It's the second observation that affords the irony. Miss Moore, after starring in two smash films that won her millions of fans, was released because no one could find a suitable story for her.

Look over MGM's 20th Anniversary advertisement and, if you check the present whereabouts of the great stars who highlighted the hit pictures produced between 1924 and 1929, you'll realize what is meant by the Hollywood term "the brevity of Fame." Of the 23 top-flight stars listed, not one is active in movies today.

The other day Dorothy Lamour brought an old family album to the studio to show a fan magazine interviewer and I persuaded her to let me look it over. Sure enough, near the front of the book I found the inevitable baby picture—Dottie herself, clad in an appealing smile an da diaper. I think that photo lends itself to comment. Thousands of diaper-clad babies brow up and win wealth and fame—but Dottie, to my knowledge is one of the few who ever made the grade while wearing essentially the same costume that she wore as a tot.

You hear so many stories about Hollywood stars who chuck old friendship overboard as soon as they reach the top, that I want to call your attention to a news item in today's trade papers, stating that Barney Dean will share billing with Bob Hope in the South Pacific. Dean was Bob's first vaudeville partner, more years ago than either cares to admit. When Hope won success in Hollywood, he immediately sent for Dean, gave him a job as gag-man, and, as his own stock rose, saw to it that his ex-partner's rose in proportion.

(Distributed by McNaught Syndicate, Inc.)

BELIEVE IT OR NOT By Ripley



EXPLANATION OF YESTERDAY'S CARTOON
ALL ITEMS SELF-EXPLANATORY
(Copyright, 1944, King Features Syndicate, Inc.)

BY HENRY McLEMORE

By Mrs. Henry McLemore

Well, I'll be a wife of a sergeant! I had a letter today from Sgt. Henry McLemore and when I saw the return address on the envelope I thought that either the heat or the bugs had finally gotten the old boy down. When I read the letter I knew differently. If news had come to me that Tommy Manville had replaced General Eisenhower I couldn't have been more flabbergasted. I'm strictly going to keep my opinion of the United States army to myself before the F. B. I. runs me in.

Once, when I was a little girl Archbishop Curley of Biltimore came to call on my mother. He told her that after he had been made an archbishop he went back to Ireland to see his mother. She was stewing something on the stove as he walked into her little house. She watched him walk in the door, turned her head slightly, and said, "If they be makin' archbishops out of the likes of you in the United States these days, the country must be in a very poor way, indeed." She went on stirring her stew.

I can't possibly imagine why I was reminded of that particular story. But just the same the United States army must be in a V. P. W. I. (that's to fool the F. B. I.) if they have made a sergeant out of the likes of Henry. Here's his graduation announcement:

"Jean: Prepare for the shock of your life, with surrey fringe on top. Your dogface, your doughboy, your GI is now a—wait a minute— is now a sergeant! Hot dog! Rank at last. Perservance, class and a lion heart will tell.

"I need not tell you that Sergeant McLemore is throwing his rank around something awful at former Private McLemore. To tell the truth, Private McLemore is scared to death of Sergeant McLemore. Not until I became a sergeant and had to deal with the likes of Private McLemore did I realize what a jerk of a soldier Private McLemore was. Shiftless, lazy, undisciplined and fit only for the company of chronic yardbirds and permanent KPs. But Sergeant McLemore will make a man out of Private McLemore or kill himself trying. He scrowls at Private McLemore. You should see the sergeant scrowl. When angered by the former buck private who shares his skin with him, he becomes as grim as any black hills of Dakota carving. His usually happy voice takes on the roll of nearby thunder.

"Poor Private McLemore dreads to be alone with himself and continually seeks the company of other privates to shield himself from the wrath of the new sergeant.

"As much as I hate to do it to myself, unless Private McLemore straightens up, Sergeant McLemore will have to call him on the carpet and throw the book at him. What a terrible soldier he is. I have warned Private McLemore that rank is thicker than blood, and just because we are relatives by birth he cannot expect any favors from Sergeant McLemore.

"Incidentally, Private McLemore has threatened to write to his wife if he gets kicked around by the sergeant. What does Private McLemore think this is—an army or a kindergarten? Incidentally where does your heart lie now? With the private or the sergeant? If you continue to be in love with that no good buck private, I'll make it tough for him.

"I still condescend to love you.

"Yours truly,

"SGT. HENRY M'LEMORE."

(Distributed by McNaught Syndicate, Inc.)

SUNDAY SCHOOL LESSON

The International Sunday School Lesson for July 23
Text: Judges 4:1-9, 13-16

One of the strange contrasts of history is between the power and influence that women have exercised and the part that they have played in the affairs of nations, and the fact that at most times and in most places the position of women has been inferior to that of men, the inferiority in some instances ammounting to actual degradation.

In England, for instance, the contrast is marked by the fact that while even to our own times the legal position of women has been very much limited, two of England's greatest sovereigns, Elizabeth and Victoria, were women. In other lands and times, moreover, women, in spite of their sex, have been outstanding in leadership and action. Their action has not always been for good. Evil women, as well as good women, have exercised great power; some women, like Catherine of Russia, have a mixed record of good and bad rule.

Among the Israelites women occupied an honorable yet somewhat inferior place. Note, for instance, Saint Paul's prejudice against women assuming any equal part with men in the early church. Yet Paul reveals how important a place Priscilla and other good women occupied in the early days of Christianity—if he had not been so influenced by prejudices in this matter he might have remembered the greatness of Deborah, and the part she played in a time of danger and crisis, and the way in which she saved Israel.

Deborah stands as one of the magnificent, heroic figures in history; a woman as remarkable in her strength of character, devotion to her people, and capacity for action as Joan of Arc. She was a prophetess, dwelling under a palm tree, and we read that the children of Israel came up to her for judgment. That in itself tells her character and wisdom. No one appointed her judge; she wasn't elected. Her people had been conquered and in bondage for 20 years, cowed into subjection by King Jabin of Caanan, and his Captain Sisera, with their 900 chariots of iron. Deborah ruled by force of character and the people came to her because they trusted her.

She was like a leader of an underground movement among an enslaved people. But in her heart and her hopes she was not afraid of Sisera and his iron chariots. She trusted in God and she watched for the hour to strike, and she planned her strategy. When the hour came she sent for Barak, the soldier. Barak wasn't a coward; but he was a soldier, accustomed to measure forces and chances of success. When Deborah told of her strategy and urged him to go against Sisera, he refused to go unless Deborah went with him. There was sly humor in Deborah's answer. She would go, but all the honor of the victory would go to a woman. Barak was wise enough to see how much greater was Deborah, even if she was a woman. To his credit be it said that he cared more for the result than for the honor.

So he led his forces to Mt. Tabor, and the victory was complete. Sisera fled, to meet death by the hand of Jael.

But Deborah was the real conqueror and the real hero. Without her, Barak wouldn't have dared attack.

Blessings on the man who has a Deborah to go with him and inspire him with faith and courage when he has a job to do! The war is revealing many Deborahs today.

DELAY BUILDING STORAGE LOCKERS

Due to the fact that priorities are not immediately available, it has been necessary to postpone the construction of a cold locker plant in Monroe. Priorities were refused by the War Production Board because the number of applications in this region at the present time exceeds the limited quota of new plants.

George D. Holland, Chamber of Commerce secretary, expressed the hope that the piorities will be available at an early date.

IN WASHINGTON

By Peter Edson
(Monroe Morning World Washington Correspondent)

Paradoxical as it may seem, the most difficult job on the home-front today is to make the war seem tough enough.

Where American propaganda for home consumption fails, maybe a three-line report on an interception of a German radio broadcast may succeed, and there is no reason why Nazi propaganda should not be so diverted. Summing up the first month of the invasion of Europe, the Nazi commentator simply said that the Allied beachhead on France today consisted of only one per cent of French territory.

Think that one over. The conclusion is that 99 per cent of the war in Europe is still to be won.

The same thing holds true in the Pacific, where United States forces battling on Saipan are just at the outer edge of Japan's inner defenses.

There is not even the one per cent toehold on Japan proper. All the thousands of islands of the Philippines and the Dutch East Indies have yet to be liberated, while on the Asiatic mainland the Japs hold all of Malaya, Burma and Eastern China.

Why, then, is it so impossible to realize that these are long hard roads ahead?

Production Down, Complacency Up

Admiral King and Generals Marshall and Arnold report to the president that the war effort must not sag, yet the plea fails to register.

Army tells the War Production Board that deliveries of munitions are behind schedule—aircraft production off 5 per cent last month, heavy truck production off from 19 to 31 per cent in May, tire production off 16 per cent for the second quarter.

The sad fact is that army production, which aggregated $1,885,000,000 in May must be stepped up to $2,270,000,000 a month by late fall—an increase of 17 per cent—but even these figures make no impression.

Though the pay is $100 a week, there is difficulty in recruiting electricians for two vital construction jobs at Pasco, Wash., and Knoxville, Tenn., requiring no less an official than Undersecretary of War Robert P. Patterson to appeal for 90-day volunteers.

War Manpower Commission controls which went into effect July 1 to meet just such situations as those arising at Pasco and Knoville are accepted—but grudgingly.

The Fifth War Loan drive goes its lethargic way towards quota fulfillment.

Casualty figures are just numbers—so long as they don't hit one's immediate family or friends.

Appeals to cut down on vacation travel go unheeded.

Victory gardens are fewer in number than last year.

Politics is becoming more intriguing than war.

Fighting Spirit A Minus Factor

Complacency oozes from every wall, like an unartistic hanging of dead ducks and fish. The desire to go in there and hit 'em all the harder, now that the enemies have been forced to stand and fight, is missing everywhere except in the military and naval forces themselves.

Perhaps all this is only natural. The news from the fighting fronts is too good. Even military leaders, while calling for continued effort one day, radiate optimism the next.

General Arnold, back from inspection of the European theater, says German airplane, ball bearing and petroleum refining have been reduced two-thirds, solely by aerial bombing.

Secretary of the Navy Forrestal reports the Jap pre-war merchant fleet of from 12 to 14 million tons reduced from a third to a half by submarine, fleet and plane action.

Trying to view the situation realistically—without either optimism or pessimism—Secretary Forrestal admits the net impression from any review of recent operations is favorable and the cumulative effect of a number of these reviews gives the impression that the war is nearly over, even when that is not the case. "And this," he comments in coining a neat phrase, "is not intended to be any pious affirmation of the obvious."

AIR EXPRESS IS SHOWING GAINS

Air express shipments handled in nation-wide rail and air service in the first five months of this year marked up an increase of 14.3 per cent over the similar 1943 period, R. O. Watson, agent of Railway Express Agency, said yesterday. A total of 180,464 shipments were carried in the combined service for the nation's commercial airlines, he reported compared with 157,885 shipments, January to May last year.

"The revenue on this traffic, which originates at or is destined to non-airport cities, and therefore is handled part way by rail," Mr. Watson explained, "increased 9.4 per cent for the five-month period."

Combination rail-air shipments in May totaled 36,598, compared with 32,680 shipments for May, 1943, a gain of 12 per cent, Mr. Watson said.

JOHN HAY FAMILY WED FIFTY YEARS

Mr. and Mrs. John Hay, 612 Grammont street, will today observe the fiftieth anniversary of their marriage. Married back in 1894, they came to Monroe to reside soon after and have been deeply interested in the growth of the city and have made their own contribution to its progress.

Mr. Hay was for years active in the work of the Ouachita parish Red Cross chapter in its earlier days here. He is a plumber by trade and still follows his profession.

In the long lived Hay family three other members have been privileged to celebrate their golden wedding anniversaries.

CAN NOT RAISE RENTALS HERE

The following statement was made on Saturday by John L. Madden, rent director.

"A rumor seems to be spreading that after August 1 all landlords will be able to raise their rents or have them adjusted upward. This rumor is unfounded and no credence should be given to it. The administrator is expected to amend the rent regulation, effective on or about August 1, whereby additional ground or grounds will be provided for adjustment, but landlords will still be required to file formal petition based on an authorized ground for adjustment, and no higher rent may be collected until and unless order is entered changing the maximum rent.

"Inasmuch as the amendment or amendments have not yet been issued, our information concerning the subject matter is vague and uncertain; however, news concerning the amendment or amendments will be made in appropriate manner over the radio and in the press on or about August 1. Landlords should wait until then and not inquire now, for any information that we might give now would be too fragmentary for dependability.

BIBLE THOUGHTS

If thou return to the Almighty, thou shalt be built up, thou shalt put away iniquity far from thy tabernacles.—Job 22:23.

God is best known in not knowing him.—St. Augustine.

Camels are called "ships of the desert," yet they are among the few animals that cannot swim.

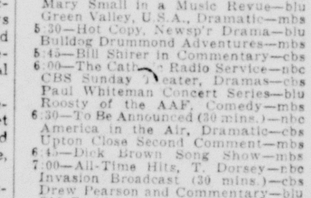
Radio Program

SUNDAY, JULY 16

Eastern War Time P.M.—Subtract One Hour for CWT., 2 Hrs. for MWT.

(Changes in programs as listed due to corrections by networks made too late to incorporate.)

12:30—The Paul Lavalle Concert—nbc
Trans-Atlantic Call, Exchange—cbs
Josephine Houston Soprano Solo—blu
The Romancers 15-min. show—mbs
12:45—The Voice of Andy Russell—blu
The Varieties From Nashville—mbs
1:00—Voice of the Dairy Farmer—nbc
The Church of the Air Sermons—cbs
John B. Kennedy in Comment—blu
Stanley Dixon in Commentary—mbs
1:15—To Be Announced (15 m.)—nbc
Josef Marais Folklore & Songs—blu
Men's Choir and Girls Trio—mbs
1:30—U. of Chicago Roundtable—nbc
Ed Murrow's News Comments—cbs
Sammy Kaye's Serenade; News—blu
The Lutheran Half-Hour—mbs-basic
1:45—Talks Time for 15 Mins.—cbs
2:00—Church in Action Forum—nbc
Dangerously Yours, Drama Ser.—cbs
Chaplain Jim, U.S.A., Dramas—blu
Sky Riders, Servicemen's Quiz—mbs
2:30—John Chas. Thomas Prog.—nbc
News of the World; Songs Spot—cbs
Sunday's Vespers, Dr. Fosdick—blu
Half-Hour for Dancing Music—mbs
3:00—Upton Close's Commentary—nbc
N. Y. Philharmonic Symphony—cbs
Listen the Women, Forum, Quiz—blu
This Is Fort Dix, Tom Sawyer—mbs
3:30—Official Hour by the Army—nbc
Shades of Blue from Maupin—blu
Mysterious Traveler, Dramatic—mbs
4:00—Al Pearce & Gang Variety—blu
Dance Hour by 2 Orchestras—mbs
4:30—Lands of the Free; News—nbc
Percy Faith Or., Eleanor Steber—cbs
The World of Song with Guests—blu
5:00—NBC Symphony, Dr Black—nbc
Family Time & Eileen Farrell—cbs
Mary Small in a Music Revue—blu
Green Valley, U.S.A., Dramatic—mbs
5:30—Hot Copy, Newsp'r Drama—blu
Bulldog Drummond Adventures—mbs
5:45—Bill Shirer in Commentary—cbs
6:00—The Catholic Radio Service—nbc
CBS Sunday Theater, Dramas—cbs
Paul Whiteman Concert Series—mbs
Roosty of the AAF, Comedy—mbs
6:30—To Be Announced (30 mins.)—nbc
America in the Air, Dramatic—cbs
Upton Close Second Comment—mbs
6:45—Dick Brown Song Show—mbs
7:00—All-Time Hits, T. Dorsey—nbc
Invasion Broadcast (30 mins.)—cbs
Drew Pearson and Commentary—blu
Old Fashioned Revival Service—mbs
7:15—News Summary for 15 mins.—blu
7:30—The Bandwagon Orchestra—nbc
The Eddie Garr Revue, Variety—cbs
Quiz Kids and Joe Kelly, M. C.—blu
8:00—Gracie Fields and Guest—nbc
Walter Pidgeon Show & Guest—cbs
The Greenfield Village Chapel—blu
Alexander's Mediation Board—mbs
8:15—Edward Tomlinson's Talk—blu
8:30—One Man's Family, Drama—nbc
Crime Doctor, Dramatic Series—cbs
Keepsakes Music Memory Show—blu
8:45—Gabriel Heatter Comments—mbs
8:55—Five Minutes News Period—cbs
9:00—Sunday's Merry Go Round—nbc
Conrad Nagel Magazine Drama—cbs
Walter Winchell Weekly Report—blu
Walter Hampden as Leonidas—mbs
9:15—Basin Street and Its Music—blu
9:30—Album of Familiar Music—nbc
James Melton Song Half Hour—cbs
What's Name of the Song Quiz—mbs
9:45—Jimmie Fidler's Hollywood—blu
10:00—Phil Spitalny & Girl Orch.—nbc
Life of Riley and Wm. Bendix—blu
Phil Baker Take It or Leave It—cbs
Cedric Foster's War Comment—mbs
10:15—Good Will Prog., 45 min.—mbs
10:30—Leo Tremayne & Company—nbc
We the People, Guest Show—cbs
Music by Freddie Martin Orch.—blu
11:00—Variety Shows with News—nbc
News, Variety, Dance 2 hr.—cbs-blu
Newsreel; Dance Variety (3 h.)—mbs



Q—What is a "degree day"?

A—A unit used by heating engineers to determine fuel needs. Sixty-five is considered top fuel need base. If a month averages 50 degrees, has 31 days, its degree days number 15 times 31.

Q—How many war prisoners are available for farm work in the United States?

A—In May there were 100,000; last fall 45,500 worked on farms in 28 states.

Q—What are the financial costs of German occupation to the Vichy government?

A—500,000,000 francs a day.

Q—What is the newest basis for long-range weather forecasting?

A—Records of fluctuations of the sun's ultraviolet radiations.

Q—What terminology is used in circular measure?

A—Seconds, minutes, degrees.

New York Day By Day

By CHARLES B. DRISCOLL
Title Reg. U. S. Patent Office

NEW YORK—Diary: Jones, the blond cocker, was taken suddenly very ill, with one of those mysterious illnesses of dogdom. We suspect sunstroke or heastroke, as he has never endured heat well, and the temperature was about 100 in the shade. Jones was running about, gay and wild, in the back yard. Suddenly he came running to the Mistress and dropped at her feet, apparently dead. . . . He was unconscious for an hour, and very sick. Fearing poisoning of some sort, we poured milk and egg down his throat when we could, and he seemed to improve a very little bit. He is still so sick that recovery does not seem probable, but I have seen sick dogs before, and have hopes.

A sick dog has such confidence that his owners can cure him that his pathetic eye-appeal and his weak attempts to tell you how he feels are heartrending.

Daughter Mary, who has a husband in the foxholes and plenty to worry about, nevertheless wept over the sick dog, and fled from the forcible feeding of the milk-and-egg.

The fact that there are greater tragedies in the world never lessens such a domestic sorrow as the death or serious illness of a loved dog.

Since we're on the subject of dogs, I must tell the story of our neighbors, the Bliss Woodwards, and their handsome big dog, Tux.

Tux disappeared a week ago. He is inclined to wander about the hills for adventure. He is a rangy dog, and needs exercise.

A street cleaner who works in our neighborhood and is on friendly terms with everybody saw Tux being led about on a rope by a group of boys, 12 to 14 years old, a mile down the avenue. He took the dog away from the boys and returned him to his owners.

Mrs. Woodward (Helen Marshall of the radio and stage) called me today, much perturbed, to ask advice. A committee of six boys, in beligerent mood, had visited her and demanded return of the dog. They said they had been feeding him, bought meat for him, and suspected that she had beat the dog, else Tux wouldn't have run away.

The attitude of the boys was so gangster-like that the lady was scared. Of course, it's not necessary to say that the Woodwards, very civilized people, don't beat Tux.

The boys had mentioned Father Kane, a Catholic priest connected with a church and school down the hill, in their neighborhood.

So I called Father Kane and asked him if he could influence the boys to abandon the idea of scaring the lady into giving them her dog. He said only two of the boys belonged to his school, but that he had seen the gang leading the dog about, and, being suspicious, had asked where such a fine dog had come from. The boys told conflicting stories, and the priest advised them to hunt the owner and return the dog, since they seemed to have a pretty good idea where the dog came from. That was all the priest knew of the case, but he said that when next he saw the boys he would advise them of the impropriety of their actions, and ask them to desist from annoying the dog-owner.

That's the situation with Tux at present.

Troubles of dog-owners!

New York slows down notably in hot weather.

The hurry-up stride, the end run and breakthrough tactics of sidewalk, pedestrians disappear when the mercury hits 100.

Yesterday, walking along 42nd street, I was sure that the customers were walking more slowly than they do in Savannah or New Orleans. And they dragged their feet far more conspicuously.

(Released by McNaught Syndicate, Inc.)

KWKH

Shreveport
1130 Kilocycles

SUNDAY

6:00—News	Local
6:05—Sunday Morning Serenade	Local
6:30—News	Local
6:35—Sunday Morning Serenade	Local
7:00—News	CBS
7:05—Organ Fantasies	CBS
7:30—Southern Baptist Hour	Local
8:00—News of the World	CBS
8:15—E. Power Biggs, Organist	CBS
8:45—Dixie Quartet	SQN
9:00—The Voice of Prophecy	Local
9:30—The Religious News Reporter	Local
9:45—Earl Towner's Orchestra	Local
10:00—Warren Sweeney, News	CBS
10:05—The Blue Jacket Choir	CBS
10:30—Gospel Tabernacle	Local
11:00—Morning Services	Local
12:00—Church of the Air	CBS
12:30—Edward R. Murrow, News	CBS
12:45—Rev. V. E. Howard	Local
1:00—Y. M. C. A.	CBS
1:30—World News Today	CBS
1:55—Songs of America	CBS
2:00—N. Y. Philharmonic Symphony	CBS
3:30—The Pause that Refreshes	CBS
4:00—The Family Hour	CBS
4:45—William L. Shirer	CBS
5:00—Silver Theater	CBS
5:30—America in the Air	CBS
6:00—Columbia Presents	CBS
6:30—We, The People	CBS
7:00—The Star and the Story	CBS
7:30—Crime Doctor	CBS
7:55—Ned Calmer, News	CBS
8:00—Radio Reader's Digest	CBS
8:30—Fred Allen's Star Theater	CBS
9:00—Take It or Leave It	CBS
9:30—Adventures of the Thin Man	CBS
10:00—News of the World	CBS
10:15—Old Fashioned Revival	Local
11:15—We Deliver the Goods	CBS
11:30—Glen Gray's Orchestra	CBS
12:00—News	CBS
12:05—Midnight Frolic	Local
1:00—News	Local
1:05—Sine	

ELECTION IS SET HERE AUGUST 22

By action of the Ouachita parish police jury Tuesday, August 22, has been set aside for an election for the road and bridge maintenance tax. The police jury is permitted to place a one and one-half mill tax for the construction and maintenance of roads and bridges in Ouachita parish for a period of five years.

Property owners will be entitled to cast their ballots and the polling places will be those usually designated. Those who will serve at the polls were listed in a legal announcement made in the News-Star the past week.

When an American bulldog ant is cut in two, the front and rear ends will fight each other.

POUCH IS FULL OF HEARTBREAK

Locked-Up Dispatches Carried To Building 16 Times Daily

WASHINGTON, July 15.—(AP)—Once an hour, sixteen times a day, a locked dispatch pouch is carried into a rambling, stuccoed war department building on Constitution avenue. The pouch contains the raw material of heartbreak and of hope—casualty reports from the nation's fighting forces.

Armed couriers hand the pouches over to specialists who decode and classify the information. Not all the news is bad; some of the messages report that wounded men are recovering, that missing soldiers have rejoined their outfits.

But there is grief enough in the sacks, and the faces of the men and women who work in the casualty branch of the adjutant general's office reflect the graveness of their responsibility.

Almost all of them have one or more relatives in the armed services. One clerk recently saw her cousin's name on a list of wounded. The next day it was her brother—dead.

"Every piece of paper we touch is a heartbreak for someone," observed Col. George F. Herbert, head of the casualty branch.

Nearly 10,000 telegrams and 8,000 letters go out from the office every week. Ten telephone operators are kept busy handling calls from anxious mothers, fathers and wives.

In case of death, the telegram is followed by a sympathetic, individually written letter—not a form—relating the known circumstances. Dependents also are advised about insurance, pensions, gratuities and pay arrears.

After the original notification that a man is missing in action, reports are dispatched every 90 days telling whether there is any further information. This process continues until it is established that the man is dead or a prisoner of war.

The utmost precautions are taken to avoid distresing a soldier's loved ones unnecessarily. Every message sent out is checked until there is not the slightest doubt of its accuracy, on the basis of facts as reported from the field.

In a corridor of the building is a creed, signed by every one of the 2,000 employes. It reads:

"Our problems are those of life and death. All of us realize that this not just another assignment but a singular opportunity to render a service, excelling all others, to distraught and grief-stricken relatives. The privilege of rendering this service is our reward: There is none greater."

Side show

EL RENO, Okla., July 15.—(AP)—You've heard about feeling a crack on the head "clear down to the toes."

Two railroaders got into a fight here and one let fly with a blow to the jaw. Result: The other received a fractured ankle.

COLORADO SPRINGS, Colo., July 15.—(AP)—Pfc. Jack Bundy, Kansas City, Kans., went to Peterson Field hospital with appendicitis. The next day his friend, Capt. Bernie Clark, New York, visited him. The second day Clark went to the hospital again—with appendicitis.

SALT LAKE CITY, July 15.—(AP)—"Why," a telephone caller asked Utah Internal Revenue Collector William J. Korth, "Do I have to buy an auto stamp when my neighbor next door hasn't bought one and says he isn't buying one?"

"Who is your neighbor?" Korth asked.

"That's for you to find out," was the reply. "I don't want to tattle on him."

Korth said checkers eventually would locate the "neighbor."

LOS ANGELES, Calif., July 15.—(AP)—When Ingvarda Johansen, qualifying for United States citizenship, said she would be willing to bear arms for the nation, she meant just that.

Less than four hours after she swore allegiance to the nation, she enlisted in the WAC. She leaves next week for Des Moines to start her army training.

RHINELANDER, Wis., July 15.—(AP)—"A gent with means" wants a wife, but he's not willing to spend more than 35 cents to get his mate.

The Rhinelander News reported today receiving the folowing classified advertisement: "Wife wanted by gent with means," with the proviso that the ad be withheld if the cost was more than 35 cents.

SYRACUSE, N. Y., July 15.—(AP)—Lt. Harry A. Dunn, public relations officer of the Syracuse Army Air Base, announced tonight the names of the victims of the crash of a four-motored army bomber near Blockville, N. Y., early today. Five crew members were killed.

Cpl. Louis R. Molvan of Storm Lake, La., was uninjured, Lieutenant Dunn said, and injuries of the three other survivors were described as minor.

The lieutenant said a board of army oficers has been appointed to investigate the accident.

THEATER EMPLOYE HELD UNDER BOND

NEW ORLEANS, July 15.—(AP)—Richard Henry Lee Jr., 29, employe of a chain of motion picture theaters here, was placed under $5,000 bond by United States Commissioner R. H. Carter Jr., today on a charge of embezzlement of $18,436 taken in by the theater chain on war bond purchases.

The action, brought by Henry B. Maier, agent in charge of the United States secret service office here, charged Lee with making off with the money little by little since December, 1942, and altering bond inventory records to conceal resulting shortages. Maier said the theater company, acting as official issuing agency for bonds, was required to keep a separate bank account for bond money, and Lee had been assigned to handle the account and make deposits.

Laugh Tonight

with Riley's "NIGHT OUT"



"MEAT'S" SUNDAY NIGHT LAUGH SHOW

"The Life of Riley"

FEATURING

BILL BENDIX

NOW AT 9 pm KMLB

(1230 on your dial)

SPONSORED BY AMERICAN MEAT INSTITUTE

"good policy"

Your car, your home and peace of mind,

Your life or diamond ring.

Each thing on earth—

Must have it's worth,

We cover everything.

411 BERNHARDT BLDG. PHONE 2973 MONROE, LA.

SEYMOUR INSURANCE AGENCY

FIRE—CASUALTY—BONDS—AUTO—ETC.

ELBERTA PEACHES

$3.50 Per Bushel

Bastrop Orchard Co.

TWO MILES EAST MER ROUGE ROAD

BASTROP, LOUISIANA

RELATES HOW HE FLEW 50 TRIPS

Lt. Thomas Says Luck And Tight Formations Help Most

ALEXANDRIA, La., July 15.—(Special)—A pilot who flies 50 missions in a tough theater of war, always reaching the target and bringing his crew back home each time without a single scratch sometimes misses the headlines and top decorations, but his performance is none the less heroic.

Such a pilot is First Lt. Bruce P. Thomas of Cleveland, Ohio, who came back recently from Europe and is now stationed at Alexandria Army Air Field.

Returning to the Second Army Air Force where he received his final training before going overseas, Lt. Thomas is now an instructor at this Flying Fortress combat crew training center.

What does it take to come through 50 missions over Africa, Italy, France, Sicily, Jugoslavia, Greece, Bulgaria and Austria without losing a man or without losing your plane?

"Luck and tight formations," stated Lieutenant Thomas. There's nothing like keeping your plane in close to back up your luck.

Also important is an airplane commander's ability to maintain respect and faith of his crew so that it will follow orders, unhesitantly in the air."

Once, while bombing an airfield at Foggia, Italy, Lieutenant Thomas thought he'd be unable to "keep it in close."

"Hitting a field we later were based on, we lost two engines to flak and had to drop back," related the slim Ohioan. "But the two other Fortresses in my element covered me and we all returned safely to Africa despite an attack by 25 German fighters."

His commanding officer, who had flown 49 missions without an engine change and was on his final raid, struggled back but had to bail out over their field.

Participating in "operation strangle," the undertaking designed to draw a noose around the enemy's communication system in Italy, Lieutenant Thomas' plane dropped 100,000 pounds of bombs on rail lines, roadways, marshalling yards, bridges and other vital targets.

It was this operation, early in 1944, which cut the transportation system supplying German armies in Italy and eventually led to the fall of Rome.

"With the disruption of rail lines, the Germans relied on highway transportation, and we bombed the roadways, too," said Lieutenant Thomas.

Flying in support of invasion forces on the Salerno and Anzio beachheads, Lieutenant Thomas plastered German supplies behind the lines and also participated in "fighter sweeps," which attempted to draw German fighters away from support of ground troops.

One of his most successful missions was to an airfield in France, where his formation was credited with destroying 72 German planes on the ground.

His toughest fight occurred when he was flying "tailend Charlie" on a mission to Mestre, Italy, just above Florence.

"The Germans blew the ship on my right out of the air," he stated. "A 20-millimeter reared between the two pilots of another plane. Jerry was using rockets and they were mean to watch."

But Lieutenant Thomas' luck held. "The most damage we received," he said, "happened when my waist gunner got excited and shot our own stabilizer."

Now that he is back in the Second Air Force, Lieutenant Thomas is impressed by the improvement of training in high altitude formations. Gunners, he believes, are getting better training. He also heartily applauded the Second Air Force instructors' school at Galveston, Texas, where combat veterans are sent for indoctrination and to determine their ability as instructors.

Lieutenant Thomas, son of Mr. and Mrs. Arthur Thomas, 16102 Edgecliff Ave., Cleveland, Ohio, entered aviation cadet training April 21, 1942, and received his operational work in the Second Air Force, he left for overseas in May, 1943.

After returning from Europe, Lieutenant Thomas, 24, was married to the former Janet Lincoln, 1611 Woodward Ave., Lakewood, Ohio. Both attended Lakewood High School.

Recently, before coming to Alexandria, Lieutenant Thomas attempted to find and apartment. He was given a questionnaire which asked: "Are you essential to the war effort."

BIRTHS

Mr. and Mrs. J. E. Sanchez, 1707 North Fourth street, are parents of a daughter, Mina Kaye, born in St. Francis Sanitarium, July 6.

A son was born to Mr. and Mrs. David Gehring at St. Francis Sanitarium, July 14. He is named David Gough Gehring. Mrs. Gehring was before her marriage Miss Clara Virginia Terzia.

DEATHS

THOMAS J. BATSON

Funeral services for Thomas J. Batson, age 83, who died at his home in Swartz early Saturday morning, were held Saturday afternoon at 2:30 oclock at the Dixie Funeral Home chapel with the Rev. Grant Clark, pastor of the Swartz Baptist Church officiating, assisted by the Rev. Foster.

The body was then taken to the Missouri Pacific Railway where it left at 6:10 p. m. for Heber Springs, Ark. Funeral services will be held at 4 p. m. this afternoon with the Rev. Will Fouse officiating. Interment will follow in the Magness Cemetery.

He is survived by three daughters, Mrs. Willie Tuey, Monroe; Mrs. Katie Warden, Elisevill, Texas; and Mrs. Leonard Sutherland, Swartz; two sons, I. C. Batson, Swartz and R. L. Batson, Wilburn, Ark.; 20 grandchildren and 18 great grandchildren.

MRS. EUNICE FERGUSON

CLARKS, La., July 15.—(Special)—Mrs. Eunice Ferguson, 58, of Clarks, died in a Monroe hospital Thursday night after a long illness. She was well known in Caldwell parish.

Funeral arrangements will be in charge of the Riser Funeral Home of Columbia and will await word from relatives living at a distance. The interment will be in the Old Bethel Cemetery.

She leaves two daughters: Mrs. Gladys Bearden, Farmerville; Mrs. Odell Laster, Warren, Ark., and two sons, Vardeman Ferguson, Kammoth Falls, Ore., and Tom Ferguson, Seattle, Wash.; one sister, Mrs. Kate Cooper, Mississippi and a brother, Frank Bund, Mobile, Ala.

MRS. SUSIE AINSWORTH

GRAYSON, La., July 15.—(Special)—The funeral of Mrs. Susie Ainsworth, 32, of Grayson, who died in a Monroe hospital July 13, was held in Old Union Church of which she was a member, Friday at 5 p. m. Mrs. J. E. Sanders officiated.

Mrs. Ainsworth leaves a son, R. B. Ainsworth, Grayson; a sister, Mrs. J. J. Busby, Grayson; two brothers, S. W. Atkins, and Alston Atkins, both of Grayson.

Pallbearers were: Lee Esters, Lonnie Algiers, S. M. Carter, J. B. Green, Jimmy Stringer and W. T. May. Interment was in Old Union Cemetery in charge of the Riser Funeral Home, Columbia.

WILLIAM JOHN DUNN

Last rites for William John Dunn, veteran of the present war, who died several days ago at Boston, Mass., were held here yesterday afternoon at Mulhearn Funeral Home with the Rev. A. M. Serex, pastor of the First Methodist Church of Monroe, officiating. Burial followed in the Monroe City Cemetery with military rites at the grave conducted by a detail from Selman Field.

Mr. Dunn, who married a North Louisiana girl, was honorably discharged from the army last September. He is survived by his wife; a brother, Angus Dunn, Boston, and other relatives living in Massachusetts.

R. B. M'GOWAN

RAYVILLE, La., July 15.—(Special)—R. B. McGowan, Rayville, died this morning at Hazelhurst, Miss., according to information received here.

Funeral arrangements had not been completed Saturday night, but the body will be returned here and burial will take place in the New Salem Cemetery near Girard. Mulhearn Funeral Home of Rayville will be in charge.

Mr. McGowan is survived by five sons, Allen McGowan and Carl McGowan, Monroe, R. B. McGowan, Start, Clyde McGowan, Rayville, and James McGowan, Hazelhurst; and three daughters, Mrs. Nettie Fike Closter, Miss., Mrs. J. J. Savell, Monroe, and Mrs. C. E. Copeland, Sunray, Texas.

MRS. MARTHA BLACKSTOCK

Mrs. Martha Blackstock, 52, a resident of Winnsboro road, died yesterday morning in a local hospital.

Mrs. Blackstock is survived by her husband, H. C. Blackstock; a son, H. E. Blackstock stationed with the army at New Orleans and who was formerly connected with the United States employment service here; a sister, Mrs. J. T. Garner, Lagrange, Ga.; and a half brother, Perlis Blackstock, Atlanta, Ga.

Funeral services will be held this afternoon at 4 o'clock at Mulhearn Funeral Home with the Rev. A. M. Serex, pastor of the First Methodist Church of Monroe, officiating. Interment will follow in Hasley Cemetery.

Pallbearers will be Milton Coverdale, Bert Coverdale, Earl Hamm, W. H. Soureal, Frank May, and Grover Cornett.

MRS. ANNIE JOHNSON

JIGGER, La., July 15.—(Special)—Funeral services for Mrs. Annie Johnson, 82, who died at her home here Friday night, were held this afternoon at 3 o'clock at Oakley Cemetery with the Rev. Marion Trisler officiating. Mulhearn Funeral Home of Winnsboro had charge of arrangements.

Mrs. Johnson is survived by a son, Howard Johnson, Harrisonburg; six daughters, Mrs. John Scharrier, Mrs. Minnie Boles, Mrs. Fannie Boles, and Mrs. Annie Ezell, all of Jigger, Mrs. Martha Bellgard, Wisner, and Mrs. Gla White, Harrisonburg; and a brother, Joe Paul, Eva, La.

SUMMER SCHOOL IS NEARING CLOSE

The Ouachita parish summer school of seven and one-half weeks will close July 26, it was stated at the office of the school Saturday. The total enrollment has been 170. Ten students will receive diplomas at the close of this session ,their summer work having been sufficient to complete requirements for graduation.

The office at the school is now open and will be until July 26 and students who desire to register for the fall term or to plan courses can do so by calling there.

When the school closes Principal and Mrs. Jack Hayes will leave for their annual vacation in Kentucky.

PILES? Drop Everything for this Amazing Way!

Don't worry if ordinary methods disappointed you. Use, at home, the formula used by DOCTORS adjunctively at noted Thornton & Minor Clinic. Be amazed how QUICK your pile pain, itch, soreness are relieved. Get $1.00 tube Thornton & Minor's Rectal Ointment today. Or get the easy-to-apply Thornton & Minor Rectal Suppositories, *only* a few cents more. Try DOCTORS' way TODAY. At all good drug stores everywhere—in Monroe, at Sandman's Pharmacy.

THREATEN DEATH

(Continued from First Page)

in the crash of one Superfortress in northern Kyushu.

Yesterday's broadcast was of an entirely different flavor, and the announcer from Singapore asserted:

"Any Allied airman who falls or bails out over Japan will be executed. This is the order of the day."

Federal monitors had difficulty with the broadcast because of interference and the fact that the announcer spoke with an accent. But here is the threatening paragraph as they pieced it together:

"Some of the B-29s in crashing (two words unintelligible) their plundering crew, (Men in other planes) parachuted, bailed out to meet with the same fate which was meted out to raiders of Tokyo some two years ago."

This was subject to two interpretations—that the raiders have been executed or await the same fate.

In any event, it was recalled that the punishment of the captives from the Doolittle raid in April, 1942, was announced officially by the Japanese government and the information was broadcast on the Tokyo radio's regular news programs.

In general, the Singapore speech to Allied forces in the Pacific was a threat that those who attempt what the announcer styled an "abortive raid aimed at nothing in particular" would get a "one-way ticket to hell."

The war department at Washington had no comment to make on the broadcast.

A United States army communique on the first Superfortress raid said that one plane was shot down over the target, two crashed and burned after the attack, and one was listed as missing.

WON'T KNOW TRUTH UNTIL AFTER WAR

By Ray Cronin

(Chief of the former Associated Press Philippines Bureau.)

Whether Japan actually has executed captured American airmen, as reported by Tokyo in April, 1943, and hinted in a Japanese Singapore broadcast yesterday, probably will remain undetermined until after the war.

Many Americans think Nippon would not dare carry out such executions but it is a good guess that the Japanese will continue to announce them at every opportunity, even if untrue. Nippon must preserve her "face" in the East Asiatic areas, where the execution warnings were published with great flourish and display.

The threat was first published in the Far East immediately after the Japanese-announced execution of 10 of the Doolittle raiders in April, 1943.

I was in a Japanese prison camp in Manila when the warning was published glaringly in the Nippon propaganda organ there, in the name of Japanese imperial headquarters. It was any "anti-Axis" airmen captured after landing on Japan proper or Japanese-held territories of East Asia would be summarily executed as "murderers."

In the usual Japanese vein, the warning said Doolittle's American raiders of April, 1942, hit only nonmilitary targets and killed only civilians.

Americans who were repatriated from prison camps in Japan in 1943, told me aboard the liner Gripsholm that late in April of that year Japanese newspapers of the Tokyo area devoted nearly all of their front pages to the imperial headquarters announcement of the execution of the Doolittle raiders.

INTERNATIONAL LAW CAN'T BE ENFORCED

WASHINGTON, July 15.—(AP)—The Japanese hint that more captured American airmen have been or are to be executed emphasizes that the rules of war cannot be enforced.

The so-called rules of warfare consist of written and unwritten codes evolving from treaties, conventions and international discussions and are supposed to be binding upon all "civilized" nations.

The executions of airmen, distinctly members of armed forces, are banned under a section of the Geneva convention of 1929 (a part of the rules of war) which prohibits "measures of reprisals" against prisoners of war. But, as in all other instances of violations, there is no way for the United States to compel uncivilized Japanese to observe this prohibition. Likewise, this country was unable to do anything about Japan's utter disregard of international law in the treatment of prisoners captured in the Philippines, as disclosed by a war department report earlier this year.

The peculiar national and personal psychology of the Japanese would make reprisals in kind quite useless as a means of compelling the enemy to observe the rules.

In some military circles, there is a disposition to regard the Germans as somewhat more observant of the code when it is applied to those the Nazis recognize as members of armed forces. The enemy in his operations in North Africa, Italy and France, say some who have studied the record, has been almost meticulous in observing rules governing military prisoners and purely combat operations.

This, however, does not apply in Nazi dealings with civilian populations where the combination of Nazi political policy and the German army desire to maintain complete control and security in occupied areas has resulted in mass executions and other brutal excesses. This is reflected in the decision of the German supreme command to regard the organized resistance in France as the act of irregulars and not subject to international law. The decision was challenged today by General Eisenhower in his designation of the maquis as an integral part of the Allied expeditionary force.

Military men point out that there seems to be some public misunderstanding of some provisions of international law, including the use of such anti-personnel equipment as mines, booby traps and poison gas.

Mines and booby traps are weapons used by a retreating army to delay the advance and to kill or maim as many opponents as possible. The code recognizes acts of military necessity which, it says, admits of destruction of life or limb of armed enemies and of other persons whose destruction is incidentally unavoidable in the armed contest of war.

The United States is not a party to any treaty now in force that prohibits the use in warfare of toxic gas. The Allies have not used gas, although President Roosevelt and Prime Minister Churchill have warned the Axis that if it uses gas against any member of the United Nationas it may expect retaliation in kind.

While China has reported in communiques that gas has been used by the Japanese in some recent attacks, the war department has reported that so far it has received no definite evidence.

NEWS SHORTS

STOCKHOLM, July 15.—(AP)—The largest laboratories for Germany's flying bombs are located underground on the closely-guarded islands of Rugen, Wollin and Usedom in the Baltic sea, reliable informants said today.

LONDON, July 15.—(AP)—Marshal Tito's partisans smashed through German fortifications and minefield and captured the garrison town of Teslic in central Bosnia, bagging 350 prisoners and much booty, the Free Yugoslav communique said tonight.

The war bulletin, as recorded by the ministry of information, said the Brod-Sarajevo rail line had been broken at several places and two German troop trains were wrecked with many casualties.

NEW YORK, July 15.—(AP)—The Brazzaville radio said today three high officers of the Soviet air force, a general and two colonels, had visited liberated territory in France, the first Russian officers to visit the Normandy front.

Recorded by CBS, the broadcast said the three "expressed their satisfaction about the program of the Allied forces on the Normandy beachhead."

ON THE BRITISH FRONT WEST OF CAEN, July 15.—(AP)—The Germans have begun blowing up factory smoke stacks in Colombelles, three miles northeast of Caen but although demolitions in the past frequently were a prelude to an enemy withdrawal there was no sign tonight the Nazis were pulling out.

The chimney tops have been used as German artillery observation points and British guns have hurled thousands of shells in an attempt to knock down these sore spots. Now the Germans, for some mysterious reason, are doing it themselves.

Grey skies, broken by only occasional bursts of sunshine, overshadowed the bridgehead all day and the quiet which has lasted four days continued on the front.

In the skies four R. A. F. Spitfires pounced on a formation of 30 German FW-190s and shot down one in a spectacular battle over the Odmen-Orene area without loss.

ROME, July 15.—(AP)—The Italian council of ministers, meeting in Rome today for the first time since the city's liberation June 4, discussed Italy's participation in the war and unification of laws for the liquidation of Fascism.

It approved Premier Ivanoe Bonomi's suggestion to erect monuments to Romans who fought the Germans at the time of the Allied landings in Italy last September and also to victims of the Roose Ardeatine massacre in March.

A brief communique issued after a five-hour and 15-minute session gave no details of the war discussion or the Fascist purge.

NEW YORK, July 15.—(AP)—The president of the Paris city council "recommended in a meeting of the council the evacuation of all civilians who are not absolutely indispensable," the Berne radio in Switzerland said today in a broadcast recorded by CBS. The president also was quoted as saying that the distribution of gas and electrical current in the French capital "would possibly have to be stopped completely."

LISBON, July 15.—(AP)—The American Export Lines has been given a one-year extension by the Portuguese government of its concession to use Portuguese airports for service between the United States and Portugal, it was learned today.

SALT LAKE CITY, July 15.—(AP)—Representatives of Methodist churches in ten western states, Hawaii and Alaska asserted today that "Democratic justice will be best served by granting freedom of movement to loyal Japanese anywhere in the United States, on the same basis a other Americans and aliens of othe countries."

"This would include," said a resolu tion adopted by the Methodists' west ern jurisdictional conference, "th right to return to the Pacific coast.

VOSBEIN CANDIDATE

NEW ORLEANS, July 15.—(AP) Henry C. Vosbein, former assista United States attorney for the Easter District of Louisiana, announced t day his candidacy for the Democrat nomination for representative from th Second Congressional district. Vos bein, 36, is a native of New Orlear and a graduate of Loyola Universit (South). He practiced law here unt 1942 when he became assistant Unite States attorney.

HERE'S THE $64 ANSWER TO THE $64 QUESTION!

EVERSHARP'S "Fifth Avenue" SIXTY-FOUR

NEW TIP . . . NEW POINT SELF-BLOTTING



SET $64 Plus Fed. Tax

Stunning 14K Gold Caps

Other Eversharp Pens $9.75 Plus Fed. Tax

Not just a new pen . . . but a completely *different way of writing.* And beauty such as you've never seen before! Service on both pen and pencil is GUARANTEED FOREVER

Tune in "TAKE IT OR LEAVE IT" C. B. S. SUNDAY NIGHTS also "LET YOURSELF GO" BLUE NETWORK TUESDAY NIGHTS

Peacock's INC LEADING JEWELERS

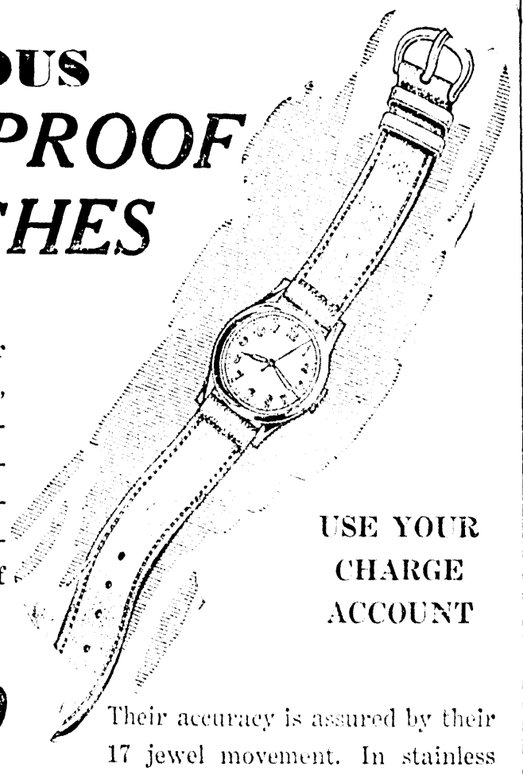
200 DeSiard

PEACOCK'S—LEADING JEWELERS

FOR ACTIVE WOMEN ON ALL FRONTS . .



FAMOUS WATERPROOF WATCHES



Here's just the watch for nurses, WACs, WAVES, SPARS, Marines and business girls . . . Make your selection today from this outstanding group of waterproof and shockproof watches.

USE YOUR CHARGE ACCOUNT

$37.50 Fed. Tax Incl.

Their accuracy is assured by their 17 jewel movement. In stainless steel case. Truly an extraordinary watch.

MAIL ORDERS WILL BE PROMPTLY FILLED

BUY MORE WAR BONDS AND KEEP THEM

Peacock's INC LEADING JEWELERS

200 DeSiard

POUCH IS FULL OF HEARTBREAK

Locked-Up Dispatches Carried To Building 16 Times Daily

WASHINGTON, July 15.—(AP)—Once an hour, sixteen times a day, a locked dispatch pouch is carried into a rambling, stuccoed war department building on Constitution avenue. The pouch contains the raw material of heartbreak and of hope—casualty reports from the nation's fighting forces.

Armed couriers hand the pounches over to specialists who decode and classify the information. Not all the news is bad; some of the messages report that wounded men are recovering, that missing soldiers have rejoined their outfits.

But there is grief enough in the sacks, and the faces of the men and women who work in the casualty branch of the adjutant general's office reflect the graveness of their responsibility.

Almost all of them have one or more relatives in the armed services. One clerk recently saw her cousin's name on a list of wounded. The next day it was her brother—dead.

"Every piece of paper we touch is a heartbreak for someone," observed Col. George F. Herbert, head of the casualty branch.

Nearly 10,000 telegrams and 8,000 letters go out from the office every week. Ten telephone operators are kept busy handling calls from anxious mothers, fathers and wives.

In case of death, the telegram is followed by a sympathetic, individually written letter—not a form—relating the known circumstances. Dependents also are advised about insurance, pensions, gratuities and pay arrears.

After the original notification that a man is missing in action, reports are dispatched every 90 days telling whether there is any further information. This process continues until it is established that the man is dead or a prisoner of war.

The utmost precautions are taken to avoid distresing a soldier's loved ones unnecessarily. Every message sent out is checked until there is not the slightest doubt of its accuracy, on the basis of facts as reported from the field.

In a corridor of the building is a creed, signed by every one of the 2,000 employes. It reads:

"Our problems are those of life and death. All of us realize that this not just another assignment but a singular opportunity to render a service, excelling all others, to distraught and grief-stricken relatives. The privilege of rendering this service is our reward: There is none greater."

Side show

EL RENO, Okla., July 15.—(AP)—You've heard about feeling a crack on the head "clear down to the toes."

Two railroaders got into a fight here and one let fly with a blow to the jaw. Result: The other received a fractured ankle.

COLORADO SPRINGS, Colo., July 15.—(AP)—Pfc. Jack Bundy, Kansas City, Kans., went to Peterson Field hospital with appendicitis. The next day his friend, Capt. Bernie Clark, New York, visited him. The second day Clark went to the hospital again—with appendicitis.

SALT LAKE CITY, July 15.—(AP)—"Why," a telephone caller asked Utah Internal Revenue Collector William J. Korth, "Do I have to buy an auto stamp when my neighbor next door hasn't bought one and says he isn't buying one?"

"Who is your neighbor?" Korth asked.

"That's for you to find out," was the reply. "I don't want to tattle on him."

Korth said checkers eventually would locate the "neighbor."

LOS ANGELES, Calif., July 15.—(AP)—When Ingvarda Johansen, qualifying for United States citizenship, said she would be willing to bear arms for the nation, she meant just that.

Less than four hours after she swore allegiance to the nation, she enlisted in the WAC. She leaves next week for Des Moines to start her army training.

RHINELANDER, Wis., July 15.—(AP)—"A gent with means" wants a wife, but he's not willing to spend more than 35 cents to get his mate.

The Rhinelander News reported today receiving the folowing classified advertisement: "Wife wanted by gent with means," with the proviso that the ad be withheld if the cost was more than 35 cents.

SYRACUSE, N. Y., July 15.—(AP)—Lt. Harry A. Dunn, public relations officer of the Syracuse Army Air Base, announced tonight the names of the victims of the crash of a four-motored army bomber near Blockville, N. Y., early today. Five crew members were killed.

Cpl. Louis R. Molvan of Storm Lake, La., was uninjured, Lieutenant Dunn said, and injuries of the three other survivors were described as minor.

The lieutenant said a board of army oficers has been appointed to investigate the accident.

THEATER EMPLOYE HELD UNDER BOND

NEW ORLEANS, July 15.—(AP)—Richard Henry Lee Jr., 29, employe of a chain of motion picture theaters here, was placed under $5,000 bond by United States Commissioner R. H. Carter Jr., today on a charge of embezzlement of $18,436 taken in by the theater chain on war bond purchases.

The action, brought by Henry B. Maier, agent in charge of the United States secret service office here, charged Lee with making off with the money little by little since December, 1942, and altering bond inventory records to conceal resulting shortages. Maier said the theater company, acting as official issuing agency for bonds, was required to keep a separate bank account for bond money, and Lee had been assigned to handle the account and make deposits.

RELATES HOW HE FLEW 50 TRIPS

Lt. Thomas Says Luck And Tight Formations Help Most

ALEXANDRIA, La., July 15.—(Special)—A pilot who flies 50 missions in a tough theater of war, always reaching the target and bringing his crew back home each time without a single scratch sometimes misses the headlines and top decorations, but his performance is none the less heroic.

Such a pilot is First Lt. Bruce P. Thomas of Cleveland, Ohio, who came back recently from Europe and is now stationed at Alexandria Army Air Field.

Returning to the Second Army Air Force where he received his final training before going overseas, Lt. Thomas is now an instructor at this Flying Fortress combat crew training center.

What does it take to come through 50 missions over Africa, Italy, France, Sicily, Jugoslavia, Greece, Bulgaria and Austria without losing a man or without losing your plane?

"Luck and tight formations," stated Lieutenant Thomas. There's nothing like keeping your plane in close to back up your luck.

Also important is an airplane commander's ability to maintain respect and faith of his crew so that it will follow orders, unhesitantly in the air."

Once, while bombing an airfield at Foggia, Italy, Lieutenant Thomas thought he'd be unable to "keep it in close."

"Hitting a field we later were based on, we lost two engines to flak and had to drop back," related the slim Ohioan. "But the two other Fortresses in my element covered me and we all returned safely to Africa despite an attack by 25 German fighters."

His commanding officer, who had flown 49 missions without an engine change and was on his final raid, struggled back but had to bail out over their field.

Participating in "operation strangle," the undertaking designed to draw a noose around the enemy's communication system in Italy, Lieutenant Thomas' plane dropped 100,000 pounds of bombs on rail lines, roadways, marshalling yards, bridges and other vital targets.

It was this operation, early in 1944, which cut the transportation system supplying German armies in Italy and eventually led to the fall of Rome.

"With the disruption of rail lines, the Germans relied on highway transportation, and we bombed the roadways, too," said Lieutenant Thomas.

Flying in support of invasion forces on the Salerno and Anzio beachheads, Lieutenant Thomas plastered German supplies behind the lines and also participated in "fighter sweeps," which attempted to draw German fighters away from support of ground troops.

One of his most successful missions was to an airfield in France, where his formation was credited with destroying 72 German planes on the ground.

His toughest fight occurred when he was flying "tailend Charlie" on a mission to Mestre, Italy, just above Florence.

"The Germans blew the ship on my right out of the air," he stated. "A 20-millimeter roared between the two pilots of another plane. Jerry was using rockets and they were mean to watch."

But Lieutenant Thomas' luck held. "The most damage we received," he said, "happened when my waist gunner got excited and shot our own stabilizer."

Now that he is back in the Second Air Force, Lieutenant Thomas is impressed by the improvement of training in high altitude formations. Gunners, he believes, are getting better training. He also heartily applauded the Second Air Force instructors' school at Galveston, Texas, where combat veterans are sent for indoctrination and to determine their ability as instructors.

Lieutenant Thomas, son of Mr. and Mrs. Arthur Thomas, 16102 Edgecliff Ave., Cleveland, Ohio, entered aviation cadet training April 21, 1942, and received his operational work in the Second Air Force, he left for overseas in May, 1943.

After returning from Europe, Lieutenant Thomas, 24, was married to the former Janet Lincoln, 1611 Woodward Ave., Lakewood, Ohio. Both attended Lakewood High School.

Recently, before coming to Alexandria, Lieutenant Thomas attempted to find and apartment. He was given a questionnaire which asked: "Are you essential to the war effort."

BIRTHS

Mr. and Mrs. J. E. Sanchez, 1707 North Fourth street, are parents of a daughter, Mina Kaye, born in St. Francis Sanitarium, July 6.

A son was born to Mr. and Mrs. David Gehring at St. Francis Sanitarium, July 14. He is named David Gough Gehring. Mrs. Gehring was before her marriage Miss Clara Virginia Terzia.

DEATHS

THOMAS J. BATSON

Funeral services for Thomas J. Batson, age 83, who died at his home in Swartz early Saturday morning, were held Saturday afternoon at 2:30 oclock at the Dixie Funeral Home chapel with the Rev. Grant Clark, pastor of the Swartz Baptist Church officiating, assisted by the Rev. Foster.

The body was then taken to the Missouri Pacific Railway whore it left at 6:10 p. m. for Heber Springs, Ark. Funeral services will be held at 4 p. m. this afternoon with the Rev. Will Fouse officiating. Interment will follow in the Magness Cemetery.

He is survived by three daughters, Mrs. Willie Tuey, Monroe; Mrs. Katie Warden, Elisevill, Texas; and Mrs. Leonard Sutherland, Swartz; two sons, I. C. Batson, Swartz and R. L. Batson, Wilburn, Ark.; 20 grandchildren and 18 great grandchildren.

MRS. EUNICE FERGUSON

CLARKS, La., July 15.—(Special)—Mrs. Eunice Ferguson, 58, of Clarks, died in a Monroe hospital Thursday night after a long illness. She was well known in Caldwell parish.

Funeral arrangements will be in charge of the Riser Funeral Home of Columbia and will await word from relatives living at a distance. The interment will be in the Old Bethel Cemetery.

She leaves two daughters: Mrs. Gladys Bearden, Farmerville; Mrs. Odell Laster, Warren, Ark., and two sons, Vardeman Ferguson, Kammoth Falls, Ore., and Tom Ferguson, Seattle, Wash.; one sister, Mrs. Kate Cooper, Mississippi and a brother, Frank Bund, Mobile, Ala.

MRS. SUSIE AINSWORTH

GRAYSON, La., July 15.—(Special)—The funeral of Mrs. Susie Ainsworth, 32, of Grayson, who died in a Monroe hospital July 13, was held in Old Union Church of which she was a member, Friday at 5 p. m. Mrs. J. E. Sanders officiated.

Mrs. Ainsworth leaves a son, R. B. Ainsworth, Grayson; a sister, Mrs. J. J. Busby, Grayson; two brothers, S. W. Atkins, and Alston Atkins, both of Grayson.

Pallbearers were: Lee Esters, Lonnie Algiers, S. M. Carter, J. B. Green, Jimmy Stringer and W. T. May. Interment was in Old Union Cemetery in charge of the Riser Funeral Home, Columbia.

WILLIAM JOHN DUNN

Last rites for William John Dunn, veteran of the present war, who died several days ago at Boston, Mass., were held here yesterday afternoon at Mulhearn Funeral Home with the Rev. A. M. Serex, pastor of the First Methodist Church of Monroe, officiating. Burial followed in the Monroe City Cemetery with military rites at the grave conducted by a detail from Selman Field.

Mr. Dunn, who married a North Louisiana girl, was honorably discharged from the army last September. He is survived by his wife; a brother, Angus Dunn, Boston, and other relatives living in Massachusetts.

R. B. M'GOWAN

RAYVILLE, La., July 15.—(Special)—R. B. McGowan, Rayville, died this morning at Hazelhurst, Miss., according to information received here.

Funeral arrangements had not been completed Saturday night, but the body will be returned here and burial will take place in the New Salem Cemetery near Girard. Mulhearn Funeral Home of Rayville will be in charge.

Mr. McGowan is survived by five sons, Allen McGowan and Carl McGowan, Monroe, R. B. McGowan, Start, Clyde McGowan, Rayville, and James McGowan, Hazelhurst; and three daughters, Mrs. Nettie Fike, Closter, Miss., Mrs. J. J. Savell, Monroe, and Mrs. C. E. Copeland, Sunray, Texas.

MRS. MARTHA BLACKSTOCK

Mrs. Martha Blackstock, 52, a resident of Winnsboro road, died yesterday morning in a local hospital.

Mrs. Blackstock is survived by her husband, H. C. Blackstock; a son, H. E. Blackstock stationed with the army at New Orleans and who was formerly connected with the United States employment service here; a sister, Mrs. J. T. Garner, Lagrange, Ga.; and a half brother, Perlis Blackstock, Atlanta, Ga.

Funeral services will be held this afternoon at 4 o'clock at Mulhearn Funeral Home with the Rev. A. M. Serex, pastor of the First Methodist Church of Monroe, officiating. Interment will follow in Hasley Cemetery.

Pallbearers will be Milton Coverdale, Bert Coverdale, Earl Hamm, W. H. Soureal, Frank May, and Grover Cornett.

MRS. ANNIE JOHNSON

JIGGER, La., July 15.—(Special)—Funeral services for Mrs. Annie Johnson, 82, who died at her home here Friday night, were held this afternoon at 3 o'clock at Oakley Cemetery with the Rev. Marion Trisler officiating. Mulhearn Funeral Home of Winnsboro had charge of arrangements.

Mrs. Johnson is survived by a son, Howard Johnson, Harrisonburg; six daughters, Mrs. John Scharrier, Mrs. Minnie Boles, Mrs. Fannie Boles, and Mrs. Annie Ezell, all of Jigger, Mrs. Martha Bellgard, Wisner, and Mrs. Ola White, Harrisonburg; and a brother, Joe Paul, Eva, La.

SUMMER SCHOOL IS NEARING CLOSE

The Ouachita parish summer school of seven and one-half weeks will close July 26, it was stated at the office of the school Saturday. The total enrollment has been 170. Ten students will receive diplomas at the close of this session ,their summer work having been sufficient to complete requirements for graduation.

The office at the school is now open and will be until July 26 and students who desire to register for the fall term or to plan courses can do so by calling there.

When the school closes Principal and Mrs. Jack Hayes will leave for their annual vacation in Kentucky.

PILES? Drop Everything for this Amazing Way!

Don't worry if ordinary methods disappointed you. Use, at home, the formula used by DOCTORS adjunctively at noted Thornton & Minor Clinic. Be amazed how QUICK your pile pain, itch, soreness are relieved. Get $1.00 tube Thornton & Minor's Rectal Ointment today. Or get the easy-to-apply Thornton & Minor Rectal Suppositories, *only* a few cents more. Try DOCTORS' way TODAY.

At all good drug stores everywhere—in Monroe, at Sandman's Pharmacy.

THREATEN DEATH

(Continued from First Page)

in the crash of one Superfortress in northern Kyushu.

Yesterday's broadcast was of an entirely different flavor, and the announcer from Singapore asserted:

"Any Allied airman who falls or bails out over Japan will be executed. This is the order of the day."

Federal monitors had difficulty with the broadcast because of interference and the fact that the announcer spoke with an accent. But here is the threatening paragraph as they pieced it together:

"Some of the B-29s in crashing (two words unintelligible) their plundering crew. (Men in other planes) parachuted, bailed out to meet with the same fate which was meted out to raiders of Tokyo some two years ago."

This was subject to two interpretations—that the raiders have been executed or await the same fate.

In any event, it was recalled that the punishment of the captives from the Doolittle raid in April, 1942, was announced officially by the Japanese government and the information was broadcast on the Tokyo radio's regular news programs.

In general, the Singapore speech to Allied forces in the Pacific was a threat that those who attempt what the announcer styled an "abortive raid aimed at nothing in particular" would get a "one-way ticket to hell."

The war department at Washington had no comment to make on the broadcast.

A United States army communique on the first Superfortress raid said that one plane was shot down over the target, two crashed and burned after the attack, and one was listed as missing.

WON'T KNOW TRUTH UNTIL AFTER WAR

By Ray Cronin

(Chief of the former Associated Press Philippines Bureau.)

Whether Japan actually has executed captured American airmen, as reported by Tokyo in April, 1943, and hinted in a Japanese Singapore broadcast yesterday, probably will remain undetermined until after the war.

Many Americans think Nippon would not dare carry out such executions but it is a good guess that the Japanese will continue to announce them at every opportunity, even if untrue. Nippon must preserve her "face" in the East Asiatic areas, where the execution warnings were published with great flourish and display.

The threat was first published in the Far East immediately after the Japanese-announced execution of 10 of the Doolittle raiders in April, 1943.

I was in a Japanese prison camp in Manila when the warning was published glaringly in the Nippon propaganda organ there, in the name of Japanese imperial headquarters. It was any "anti-Axis" airmen captured after landing on Japan proper or Japanese-held territories of East Asia would be summarily executed as "murderers."

In the usual Japanese vein, the warning said Doolittle's American raiders of April, 1942, hit only nonmilitary targets and killed only civilians.

Americans who were repatriated from prison camps in Japan in 1943, told me aboard the liner Gripsholm that late in April of that year Japanese newspapers of the Tokyo area devoted nearly all of their front pages to the imperial headquarters announcement of the execution of the Doolittle raiders.

INTERNATIONAL LAW CAN'T BE ENFORCED

WASHINGTON, July 15.—(AP)—The Japanese hint that more captured American airmen have been or are to be executed emphasizes that the rules of war cannot be enforced.

The so-called rules of warfare consist of written and unwritten codes evolving from treaties, conventions and international discussions and are supposed to be binding upon all "civilized" nations.

The executions of airmen, distinctly members of armed forces, are banned under a section of the Geneva convention of 1929 (a part of the rules of war) which prohibits "measures of reprisals" against prisoners of war. But, as in all other instances of violations, there is no way for the United States to compel uncivilized Japanese to observe this prohibition. Likewise, this country was unable to do anything about Japan's utter disregard of international law in the treatment of prisoners captured in the Philippines, as disclosed by a war department report earlier this year.

The peculiar national and personal psychology of the Japanese would make reprisals in kind quite useless as a means of compelling the enemy to observe the rules.

In some military circles, there is a disposition to regard the Germans as somewhat more observant of the code when it is applied to those the Nazis recognize as members of armed forces. The enemy in his operations in North Africa, Italy and France, say some who have studied the record, has been almost meticulous in observing rules governing military prisoners and purely combat operations.

This, however, does not apply in Nazi dealings with civilian populations where the combination of Nazi political policy and the German army desire to maintain complete control and security in occupied areas has resulted in mass executions and other brutal excesses. This is reflected in the decision of the German supreme command to regard the organized resistance in France as the act of irregulars and not subject to international law. The decision was challenged today by General Eisenhower in his designation of the maquis as an integral part of the Allied expeditionary force.

Military men point out that there seems to be some public misunderstanding of some provisions of international law, including the use of such anti-personnel equipment as mines, booby traps and poison gas.

Mines and booby traps are weapons used by a retreating army to delay the advance and to kill or maim as many opponents as possible. The code recognizes acts of military necessity which, it says, admits of destruction of life or limb of armed enemies and of other persons whose destruction is incidentally unavoidable in the armed contest of war.

The United States is not a party to any treaty now in force that prohibits the use in warfare of toxic gas. The Allies have not used gas, although President Roosevelt and Prime Minister Churchill have warned the Axis that if it uses gas against any member of the United Nationas it may expect retaliation in kind.

While China has reported in communiques that gas has been used by the Japanese in some recent attacks, the war department has reported that so far it has received no definite evidence.

NEWS SHORTS

STOCKHOLM, July 15.—(AP)—The largest laboratories for Germany's flying bombs are located underground on the closely-guarded islands of Rugen, Wollin and Usedom in the Baltic sea, reliable informants said today.

LONDON, July 15.—(AP)—Marshal Tito's partisans smashed through German fortifications and minefield and captured the garrison town of Teslic in central Bosnia, bagging 350 prisoners and much booty, the Free Yugoslav communique said tonight.

The war bulletin, as recorded by the ministry of information, said the Brod-Sarajevo rail line had been broken at several places and two German troop trains were wrecked with many casualties.

NEW YORK, July 15.—(AP)—The Brazzaville radio said today three high officers of the Soviet air force, a general and two colonels, had visited liberated territory in France, the first Russian officers to visit the Normandy front.

Recorded by CBS, the broadcast said the three "expressed their satisfaction about the program of the Allied forces on the Normandy beachhead."

ON THE BRITISH FRONT WEST OF CAEN, July 15.—(AP)—The Germans have begun blowing up factory smoke stacks in Colombelles, three miles northeast of Caen but although demolitions in the past frequently were a prelude to an enemy withdrawal there was no sign tonight the Nazis were pulling out.

The chimney tops have been used as German artillery observation points and British guns have hurled thousands of shells in an attempt to knock down these sore spots. Now the Germans, for some mysterious reason, are doing it themselves.

Grey skies, broken by only occasional bursts of sunshine, overshadowed the bridgehead all day and the quiet which has lasted four days continued on the front.

In the skies four R. A. F. Spitfires pounced on a formation of 30 German FW-190s and shot down one in a spectacular battle over the Odmen-Orene area without loss.

ROME, July 15.—(AP)—The Italian council of ministers, meeting in Rome today for the first time since the city's liberation June 4, discussed Italy's participation in the war and unification of laws for the liquidation of Fascism.

It approved Premier Ivanoe Bonomi's suggestion to erect monuments to Romans who fought the Germans at the time of the Allied landings in Italy last September and also to victims of the Roose Ardeatine massacre in March.

A brief communique issued after a five-hour and 15-minute session gave no details of the war discussion or the Fascist purge.

NEW YORK, July 15.—(AP)—The president of the Paris city council "recommended in a meeting of the council the evacuation of all civilians who are not absolutely indispensable," the Berne radio in Switzerland said today in a broadcast recorded by CBS. The president also was quoted as saying that the distribution of gas and electrical current in the French capital "would possibly have to be stopped completely."

LISBON, July 15.—(AP)—The American Export Lines has been given a one-year extension by the Portuguese government of its concession to use Portuguese airports for service between the United States and Portugal, it was learned today.

SALT LAKE CITY, July 15.—(AP)—Representatives of Methodist churches in ten western states, Hawaii and Alaska asserted today that "Democratic justice will be best served by granting freedom of movement to loyal Japanese anywhere in the United States, on the same basis as other Americans and aliens of other countries."

"This would include," said a resolution adopted by the Methodists' western jurisdictional conference, "the right to return to the Pacific coast."

VOSBEIN CANDIDATE

NEW ORLEANS, July 15.—(AP)—Henry C. Vosbein, former assistant United States attorney for the Eastern District of Louisiana, announced today his candidacy for the Democratic nomination for representative from the Second Congressional district. Vosbein, 36, is a native of New Orleans and a graduate of Loyola University (South). He practiced law here until 1942 when he became assistant United States attorney.

HERE'S THE $64 ANSWER TO THE $64 QUESTION!

EVERSHARP'S "Fifth Avenue" SIXTY-FOUR

NEW TIP . . . NEW POINT SELF-BLOTTING

SET $64 Plus Fed. Tax

Stunning 14K Gold Caps

Other Eversharp Pens $9.75 Plus Fed. Tax

Not just a new pen . . . but a completely *different way of writing*. And beauty such as you've never seen before! Service on both pen and pencil is GUARANTEED FOREVER



Tune in "TAKE IT OR LEAVE IT" C. B. S. SUNDAY NIGHTS also "LET YOURSELF GO" BLUE NETWORK TUESDAY NIGHTS

Peacock's INC LEADING JEWELERS 200 DeSiard

Laugh Tonight with Riley's "NIGHT OUT"



MEAT'S SUNDAY NIGHT LAUGH SHOW "The Life of Riley" FEATURING BILL BENDIX NOW AT 9 pm KMLB (1230 on your dial)

SPONSORED BY AMERICAN MEAT INSTITUTE

"good policy"

Your car, your home and peace of mind,
Your life or diamond ring.
Each thing on earth—
Must have it's worth,
We cover everything.

411 BERNHARDT BLDG. PHONE 2973 MONROE, LA.

SEYMOUR INSURANCE AGENCY

FIRE—CASUALTY—BONDS—AUTO—ETC.

ELBERTA PEACHES

$3.50 Per Bushel

Bastrop Orchard Co.

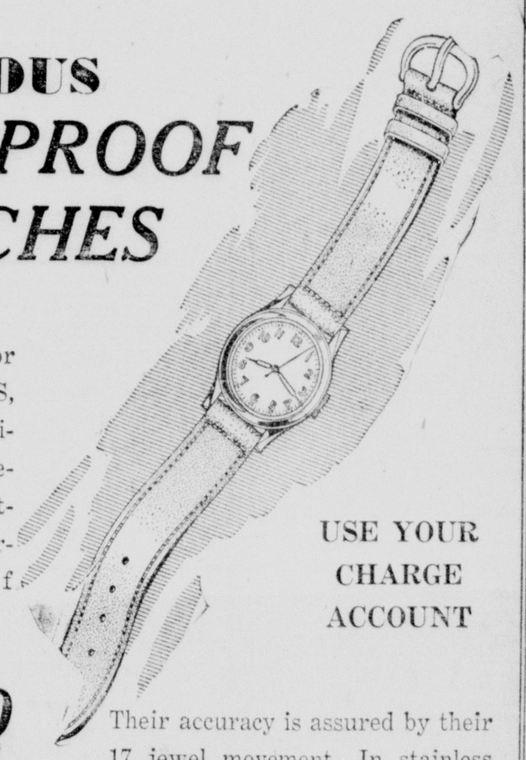
TWO MILES EAST MER ROUGE ROAD
BASTROP, LOUISIANA

PEACOCK'S—LEADING JEWELERS

FOR ACTIVE WOMEN ON ALL FRONTS . .



FAMOUS WATERPROOF WATCHES



Here's just the watch for nurses, WACs, WAVES, SPARS, Marines and business girls . . . Make your selection today from this outstanding group of waterproof and shockproof watches.

USE YOUR CHARGE ACCOUNT

$37.50 Fed. Tax Incl.

Their accuracy is assured by their 17 jewel movement. In stainless steel case. Truly an extraordinary watch.

MAIL ORDERS WILL BE PROMPTLY FILLED

BUY MORE WAR BONDS AND KEEP THEM

Peacock's INC LEADING JEWELERS 200 DeSiard

NORMANDY GETS RAIN EVERY DAY

Doughboy Begins To Believe Old Man's Tales Of Mud In France

By Hal Boyle

WITH THE AMERICAN TROOPS IN FRANCE, July 7.—(Delayed)—(AP)—When the American troops across the channel were training for the invasion and complained about the infamous climate, they often met the stock answer "You can't do anything about the weather."

To which some of them would reply:

"No, but we could leave England."

So they came to Normandy.

If there has been a day since then when it hasn't rained no soldier I've run across remembers it. The Doughboy is beginning to believe all those tall tales his old man used to tell about the mud in France in 1918. Most of it seems to be still here.

There already is floating about a modified version of the old pool room joke:

Two GIs walking down the road through a heavy rain came across a jeep in a ditch. A helmet lies in the muck behind the vehicle.

"Looks like the driver tried that," says the third, pointing at the helmet. "We'd better get a shovel and dig him out first."

The weather here is confusing because it is so temperamental.

You simply can't trust the skies at all. If you wear a raincoat, you swelter all day at the front and if you leave it behind, 10 minutes later a sudden shower soaks you.

Heavy rains will turn Normandy's ancient roads into a sticky bog so slippery it is impossible to keep your feet. The roads rut deeply. Passing vehicles spray each marching man with layers of silt.

Then the sun will come out, and in a few short hours the roads are dried By nightfall, they are getting dusty.

Somehow, someway it manages to rain every day and everyone gets his daily quota of Normandy topsoil. Some of our boys say they'll be washing it out of their pores for years after they have given up going to wars.

The war has turned most French farms into troop laundries. Thrifty French housewives are glad to wash out uniforms in return for some "bonbons" for baby, cigarettes for papa or a can of rations for the whole family.

In addition to helping to keep clean, this practice gives an invaluable tip to the location of the battleline. It always is a problem to tell just how far to drive up in a jeep because you can't tell where the rear area ends and "the front" begins.

But as long as you see a pair of khaki drawers waving in the breeze in a French farmyard, you know it is reasonably safe to go forward because our troops are ahead. If you see a pair of green gray trousers flapping from a clothesline, however, it is time to turn around and drive back fast. You're in German country.

REPLACEMENTS ON FACULTY



Pictured above are two recently appointed members of the faculty at Louisiana Tech. Miss Frances Maxine Pepper (left) of Greenwood, Miss., has succeeded Mrs. Edith Oswalt, who replaced Miss Katherine Butler in the teacher training school. Miss Butler has been named assistant director of student placement at Tech. Miss Helen Sue Weaver (right), a native of Texas, has been appointed assistant professor of physical education, replacing Miss Kathryn Riddle, resigned.

CALIFORNIA FRUIT SHIPPED BY PLANE

DETROIT, July 15.—(Special)—Delicate, tree-ripened fruits transported by air from California were subjected to the taste-test last Monday (July 10) by the critical palates of 38 Detroit experts—and passed the test with flying colors.

The tasters were members of a special research panel consisting of housewives, dieticians, home economists, and produce, merchandising, and transportation experts, all of whom are cooperating in practical experiments on the transportation of fresh produce by air now being conducted by Wayne University, the A & P Food Stores, and United Air Lines.

The panel sampled plums, boysenberries, nectarines, apricots, figs strawberries, and tomatoes which less than two days earlier had been growing in California.

Fears that the fully ripe fruits would suffer from the long trip, which was carried out without any special equipment or precautions, were set at rest when A & P's produce experts declared the shipment to be in perfect condition.

FRENCH REVEAL NAZI POSITIONS

Five Youths Who Hid Four Months Guide Lost Paratroopers

ST. SAUVEUR LE VICOMTE, July 7.—(AP)—Five French youths, who played Robinson Crusoe for four months, hiding in the woods to keep from being drafted by the Nazis for forced labor, have come out of hiding near here to help the Allies by guiding lost paratroopers and pointing out German positions.

These brave, stubborn boys managed to keep alive in the wilderness by trapping small game, I was told by a young infantry officer, Lt. George P. Tobler, Smithtown Branch, N. Y. He started to take me to the farm home of one of the boys, but we met him peddling down the road on a bicycle. As jeeps and ammunition trucks rambled by, he told his story.

He is a freckled, blond-haired boy of 20 named Pierre. I can't give you his last name because that might give the Nazis a chance for revenge.

"One night one of our leaders in the underground came to our farm and told mother—my father is dead—that the Germans would soon begin taking more of us to Germany to do their war work," Pierre said. "One of us decided we would rather run away and live in the woods than be shipped off to work for Hitler.

"There were five of us—Michel 20, George 21, Jean 20 and Bernard 21. Some of us lived on farms, some were students. We set out together and made our way to the center of a great woods—called Bois de Limors—southeast of St. Sauveur le Vicomte.

"We found an old woodcutters' abandoned cottage in the center of the forest and we all slept there. It was February then and sometimes we were very cold. But it wasn't such a bad life.

"We had plenty of meat to eat. We trapped wild rabbits and other game with snares and made friends with one woodcutter who brought us more meat. What we missed most was bread and cheese.

"Germans came by several times and questioned us," said Pierre laughing at the recollection, "but we convinced them that we were cutting wood for German army use so they let us alone.

"Some of us were pretty homesick by the time we heard over the little radio in our hut that the invasion had begun. We were all excited and left at once. The Germans came by our hut later that day and stole everything in it, including the radio.

"We met some American paratroopers lost in the woods and, after spending the night with them, we showed them the way to a small town where about 50 other men in the outfit had set up headquarters. They had garlands of flowers around their necks, given them at a farmhouse by French women.

"We rowed them across the marsh: I saw they were embarrassed by the flowers but afraid to get rid of them of fear of making me feel bad. So I took them off myself and threw them into the water.

"I told your officers all I knew about the German positions, and I also let them know where some Germans were in the woods at that moment. They fired mortars on them and killed three before the rest of the Germans ran away."

I asked Pierre, whether he had any desire to fight the Germans himself.

"I hate the Nazis," he said, "and I wait only for the arrival of General De Gaulle. Then I will enlist. I want to fight in a French army."

PUBLIC WELFARE GROUP IN MEET

Attorney Coon Talks On Legal Aspects Of Adoption

Attorney J. Norman Coon addressed the regular monthly meeting of the Ouachita department of public welfare child welfare advisory council July 11 on the subject "Legal Aspects of Adoption."

Mr. Coon traced the history of legislation in Louisiana on adoption and showed the gradual changes brought about. Until about 1870 it was necessary for the legislature to pass an act legalizing each adoption, as there was no statute governing this important process. Thereafter, and until recently, adoption was usually possible by the simple expedient of appearing before a notary public, and with the concurrence of the natural parent, receive permanent custody of a child. These transactions were often recorded in conveyance records, just as property transactions are. There was no state control, and no protection of either the child or the adoptive parents through any analysis of the desirability of practicality of the adoption.

It was also possible in former years for foundlings or other children left in institutions for three years to pass permanently into the custody of such institutions, which then could act in all respects as parents, and could concur in a notarial adoption. In addition, a court having legal custody of a child could arrange for its adoption.

There was little if any recognition given to investigating the social advisability of an adoption until 1932 when the Louisiana legislature passed an act whereby adoptions had to be processed through the courts. The district courts had jurisdiction over all children over 17 and the juvenile courts of all children under 17. The state board of charities and corrections made studies of applications for adoptions and reported to the judge. Formal hearings were held, at which the natural parents of the child were made defendants; witnesses could be summoned, and all the safeguards of a regular legal procedure, such as appeals, were provided. It also became possible for the first time for the adopted person to take the name of his new parents.

In 1938, the state department of public welfare was charged with making preliminary investigations and reports on all prospective adoptions. Interlocutory decrees were awarded by the judge, as a preliminary approval, but final approval was not given until six months later, unless the child had already lived with his adoptive parents for a year or more. Upon the final decree, the child became in every legal sense the child of the adoptive parents, and could no longer inherit from its natural parents, nor had they any further obligations toward it. The child's name was also changed and the state bureau of vital statistics was notified thereof.

Under the present law, which has been amended in practically every legislative session since 1932, persons over 17 may still be adopted by notarial act, without court action or state supervision. However, all adoptions of children under 17 must be studied by the state department of public welfare. In such cases, there are many legal safeguards and absolute confidentiality is insured.

The status of inheritance of adopted children is still unclarified, Mr. Coon pointed out. Legal children born before or after the adoption are "forced heirs" and would inherit a larger share of the estate than an adopted child. Parents of the adoptive parents would also take priority in inheritance over their grandchild by adoption. A great many phases of the adoption laws of Louisiana in this respect should be clarified, possibly requiring amendment sto the constitution, Mr. Coon said.

G. G. Manning, principal of Calhoun High School, was elected president of the child welfare advisory council for the coming year, replacing Chas. M. Mitchell. Mrs. Vernon LaCour was re-elected vice-president and Paul T. Armstrong was reelected secretary.

ANDY KIRK WILL APPEAR JULY 25

Andy Kirk and his clouds of Joy will appear at the Karol auditorium, on the campus of the Monroe Colored High School, on the night of July 25.

He numbers among his most successful engagements, a long run at the famed Cotton Club, New York; Tunetown Ballroom, St. Louis; Tic Toc Club in Boston three times by popular demand; Arcadia Ballroom in New York. Featured as Spotlight band on Coca-Cola program coast to coast eight times; broke records at Paradise Theater, Detroit, Regal Theater in Chicago, Howard Theater in Washington, D. C., Fay's Theater, Philadelphia—playing return engagement Loew's State Theater on the Great White Way, New York which is a third repeat; broke records and went into percentage tour in 98 per cent of the places.

TO DISCUSS HOSPITAL

Representatives of all the civic labor, and fraternal organizations in Monroe and West Monroe will meet Wednesday evening in the Chamber of Commerce offices. They will discuss ways and means of promoting the erection of a veterans' hospital in or near Monroe after the war. The meeting was sponsored by the Kiwanis Club of Monroe.

STARING CIVILIAN FORMER SOLDIER

Smiles As He Shows Picture Of Self Then Looks Sad Again

By James Marlow

WASHINGTON, July 14.—(AP)—It was the last bus home, the 1 a. m. bus

The tall young man in the brown suit stared out the window. He always did that. I had seen him other times, day and night, and he always did what he was doing now.

I had often wondered about him. He was tall, husky and he was a civilian. I wondered why. I guess everyone nowadays wonders about that when he sees a strong young man not in uniform.

I wondered about the expression on his face, too. I never could make up my mind about that look on his face. It was an innocent expression. It was the expression of a man forever just emerging from a deep sleep.

There were two drunks on the bus. They sang and tried to push each other onto the floor. A policeman sitting across from the drunks didn't like them or their antics.

The young man, staring steadily out into the darkness, paid no attention.

A soldier and his wife tried to kiss each other quietly. The drunks said something about "lovey-dovey." The soldier and his wife ignored them and went on kissing.

The bus stopped and the wife kissed her soldier-husband quickly. "See you again," he said and squeezed her hand, which bore a shiny wedding ring. She left the bus. I guess she lived nearby and her husband was going back to camp.

The drunks started louder than ever but the policeman told them to keep quiet. The soldier peered through the bus window after his wife. There was a girl sitting in front of the soldier, reading a magazine.

Suddenly the tall young man got up and went over and sat down beside the girl. He had a paper bag in his hand. He rooted in the bag and brought out a picture in a frame.

He turned shyly to the girl and showed her the picture. She looked at the picture and then at him. She looked at him steadily, in a searching way.

But the young man turned and handed the picture to the soldier behind him. It was a picture of the tall young man himself in soldier uniform.

"Yes?" the soldier said, holding the picture and waiting for the young man to say something.

"That's me in the picture," the tall young man said with a smile that was like a child's proud smile. "That's me when I was a bombardier."

"Yes," the soldier said, "yes." He looked at the young man.

The smile faded from the young man's face as if night was setting in upon him. He put the picture back into the paper bag and got up and went over to his own seat and stared out into the darkness again.

Barns are good targets for lightning because the body of warm air inside favors passage of electricity.

FELLOWSHIP MEET SLATED BY MASONS

JONESBORO, La., July 15.—(Special)—Mt. Hermon Chapter No. 62, Royal Arch Masons of Jonesboro are inviting all members to a "fellowship meeting" in the Masonic hall, Jonesboro, Sunday, July 23.

Official guests for that meeting will be:

General grand sentinel, J. Luther Jordan, of the general grand chapter of Royal Arch Masons; grand high priest, Gordon C. Woods, grand chapter, Royal Arch Masons; Grand I. M. Chester B. Owens, grand council, Royal and Select Masons; and the "orator" for the meeting, past grand master, W. D. Haas, Jr., of the grand lodge of Master Masons.

At 6 p. m. a barbecue supper will be served to all present.

Overworked Eyes?

When eyes burn and smart due to overwork, driving, exposure to dust or wind, bathe them with Lavoptik. Soreness, tired feeling, itching from local irritations all relieved or money refunded. 30 years success. Thousands praise it. Get Lavoptik today. At all druggists.

THE MONROE BUILDING & LOAN ASSN.

A Homestead Society For HOME LOANS of all kinds—consult us.

Direct Reduction Plan
WHY PAY MORE?

Our interest rate is presently the lowest in our history. Our home loan plan is free of red tape . . . and the cost has been reduced to a minimum.

"A Friendly Place for Your Home Loan"

Phone 994 106 St. John

Call at our office for full details.

ATTENTION!

We have a few pre-war springs that will fit that victory baby bed.

L. W. GRESHAM
2910 Jackson St. Phone 2177

PARAMOUNT
PHONE 1567
Opens 11:45—Air-Conditioned—14c-50c
TODAY AND MONDAY
SEVEN DAYS ASHORE
with GORDON OLIVER WALLY BROWN ALAN CARNEY
Added Units
"HOT MONEY"
This Is America Short
"ELIZA ON ICE"
Color Cartoon
LATE WAR NEWS
TUES. THRU FRI.
Fred MacMurray Barbara Stanwyck
"Double Indemnity"

Opens 11:45 CAPITOL AIR CONDITIONED Phone 1704
Admission 14c-35c Tax Included
TODAY THRU TUESDAY
Glittering Gaiety
IT'S A Honey
Shine On Harvest Moon
with ANN SHERIDAN DENNIS MORGAN
FEATURETTES
"IN THE NEWSREEL"
Speaking of Animals
WORLD'S LATEST WAR NEWS
WEDNESDAY
IT'S DYNAMIC DYNAMITE
"THE BLACK PARACHUTE"
with
JOHN CARRADINE—OSA MASSEN

AIR CONDITIONED DELTA PHONE 211
Open 11:45—Adm. 14c-25c Tax Included
TODAY ONLY
BUFFALO BILL
with Joel McCREA Maureen O'HARA Linda DARNELL Anthony QUINN Edgar BUCHANAN Thomas MITCHELL
EXTRA! POPEYE—NEWS
MONDAY AND TUESDAY
Gordon Oliver in "Passport to Destiny"
Jane Frazee in "Rosie the Riveter"

STRAND THEATER
SUNDAY AND MONDAY
PARAMOUNT'S "THE HOUR BEFORE THE DAWN"
VERONICA LAKE • FRANCHOT TONE
JOHN SUTTON • BINNIE BARNES

RIALTO THEATER
SUNDAY AND MONDAY
The RITZ BROTHERS in NEVER A DULL MOMENT
with
FRANCES LANGFORD
MARY BETH HUGHES
ROGERS DANCERS
GRACE POGGI & IGOR
A UNIVERSAL PICTURE

Cool Phone 1610 JOY Admission 9c and 20c
SUNDAY AND MONDAY
Your Romance!
Gay, clever, sophisticated romance that ends up with boogie-woogie!
GLORIA JEAN "It Comes Up Love"
Cool Here
Best Popcorn in Town
—DOUBLE FEATURE—
STARRING RAY (CRASH) CORRIGAN
DENNIS MOORE, MAX (ALIBI) TERHUNE
—in—
"BULLETS AND SADDLES"

COMING IN PERSON
ANDY KIRK AND HIS CLOUDS OF JOY
Tuesday, July 25th 10 to 2
KAROL GYMNASIUM
1001 Washington St.
Advanced Tickets ..$1.65
At Door $1.99
All advance ticket-holders will be admitted by side door.

JAMUP AND HONEY
PRESENTS—No. 1 UNIT
WSM GRAND OLE OPRY
FEATURING
MINNIE PEARL
THE PRIDE OF GRINDER'S SWITCH
UNCLE DAVE MACON
THE DIXIE DEW DROP
EDDIE ARNOLD
THE TENN. PLOUGHBOY
JAMUP AND HONEY
ASSASSINS OF SORROW
SPEEDY McNATT
WORLD'S FASTEST FIDDLER
GABE TUCKER
HE'S FUNNY
ROY WIGGINS
AND MANY OTHERS
TWO BIG DAYS
Tuesday and Wednesday
July 25 and 26
OUACHITA PARISH HIGH SCHOOL AUDITORIUM
Monroe
See Them All in Person

PENNEY'S
Shop Now and Save!
DURING MID-SUMMER
CLEARANCE

Men's Leather
Perforated
Work Oxfords
Non-Rationed
Out They Go
2.29

Men's Genuine
Panama
HATS
Drastically Reduced
2.45
Out They Go
Fine Panamas
Best Styles

Men's Slack
SUITS
Drastically Reduced
Tans, Blues. Sizes are small, dium and large.
Out At 3.50

Boys' Slack
SUITS
Drastically Reduced. Sizes 14, 16, 18 only.
Out At 1.50

SPECIAL GROUP
WOMEN'S AND MISSES'
Coats - Suits - Jackets
Out They Go at Drastic Reductions
Women's Coats Out at ____ 6.75
Women's Jackets, Out at 3.50
Girls' Coats, Out at ____ 4.88
Girls' Suits, Out at ____ 4.88
Girls' Jackets, Out at ____ 3.50
Buy Now For Fall

ALL WOMEN'S SUMMER
SHOES
DRASTICALLY REDUCED
Non-Rationed
Whites—Colors Prints Sling-Back Pumps Ankle Straps Medium Heels Out at $1.44 and $2.33

WOMEN'S ALL-LEATHER
WHITE DRESS SHOES
Drastically Reduced—Rationed
Cuban Heel Oxfords Cuban Heel Pumps Medium Heel Pumps Out at $2.77

PIECE GOODS REMNANTS
Greatly Reduced

Ladies'
PURSES
Greatly Reduced
Many Styles. Out They Go at
1.00 and 1.44

Decorated Glass
TUMBLERS
5c Each
Tall, Gaily decorated tumblers in many lovely color combinations.

Full-Fashioned Rayon Hose
55c
New Shades
Lovely sheer hose for all occasions.
Drastically Reduced

MASON FRUIT
JARS
Complete with cap and sealer.
Reduced
Pints ..... Doz. 64c
Quarts .... Doz. 83c

PENNEY'S
J. C. PENNEY CO., INC.

NORMANDY GETS RAIN EVERY DAY

Doughboy Begins To Believe Old Man's Tales Of Mud In France

By Hal Boyle

WITH THE AMERICAN TROOPS IN FRANCE, July 7.—(Delayed)—(AP)—When the American troops across the channel were training for the invasion and complained about the infamous climate, they often met the stock answer "You can't do anything about the weather."

To which some of them would reply:

"No, but we could leave England."

So they came to Normandy.

If there has been a day since then when it hasn't rained no soldier I've run across remembers it. The Doughboy is beginning to believe all those tall tales his old man used to tell about the mud in France in 1918. Most of it seems to be still here.

There already is floating about a modified version of the old pool room joke:

Two GIs walking down the road through a heavy rain came across a jeep in a ditch. A helmet lies in the muck behind the vehicle.

"Looks like the driver tried that," says the third, pointing at the helmet. "We'd better get a shovel and dig him out first."

The weather here is confusing because it is so temperamental.

You simply can't trust the skies at all. If you wear a raincoat, you swelter all day at the front and if you leave it behind, 10 minutes later a sudden shower soaks you.

Heavy rains will turn Normandy's ancient roads into a sticky bog so slippery it is impossible to keep your feet. The roads rut deeply. Passing vehicles spray each marching man with layers of silt.

Then the sun will come out, and in a few short hours the roads are dried By nightfall, they are getting dusty.

Somehow, someway it manages to rain every day and everyone gets his daily quota of Normandy topsoil. Some of our boys say they'll be washing it out of their pores for years after they have given up going to wars.

The war has turned most French farms into troop laundries. Thrifty French housewives are glad to wash out uniforms in return for some "bonbons" for baby, cigarettes for papa or a can of rations for the whole family.

In addition to helping to keep clean, this practice gives an invaluable tip to the location of the battleline. It always is a problem to tell just how far to drive up in a jeep because you can't tell where the rear area ends and "the front" begins.

But as long as you see a pair of khaki drawers waving in the breeze in a French farmyard, you know it is reasonably safe to go forward because our troops are ahead. If you see a pair of green gray trousers flapping from a clothesline, however, it is time to turn around and drive back fast. You're in German country.

REPLACEMENTS ON FACULTY



Pictured above are two recently appointed members of the faculty at Louisiana Tech. Miss Frances Maxine Pepper (left) of Greenwood, Miss., has succeeded Mrs. Edith Oswalt, who replaced Miss Katherine Butler in the teacher training school. Miss Butler has been named assistant director of student placement at Tech. Miss Helen Sue Weaver (right), a native of Texas, has been appointed assistant professor of physical education, replacing Miss Kathryn Riddle, resigned.

FRENCH REVEAL NAZI POSITIONS

Five Youths Who Hid Four Months Guide Lost Paratroopers

ST. SAUVEUR LE VICOMTE, July 7.—(AP)—Five French youths, who played Robinson Crusoe for four months, hiding in the woods to keep from being drafted by the Nazis for forced labor, have come out of hiding near here to help the Allies by guiding lost paratroopers and pointing out German positions.

These brave, stubborn boys managed to keep alive in the wilderness by trapping small game, I was told by a young infantry officer, Lt. George P. Tobler, Smithtown Branch, N. Y. He started to take me to the farm home of one of the boys, but we met him peddling down the road on a bicycle. As jeeps and ammunition trucks rambled by, he told his story.

He is a freckled, blond-haired boy of 20 named Pierre. I can't give you his last name because that might give the Nazis a chance for revenge.

"One night one of our leaders in the underground came to our farm and told mother—my father is dead—that the Germans would soon begin taking more of us to Germany to do their war work," Pierre said. "One of us decided we would rather run away and live in the woods than be shipped off to work for Hitler.

"There were five of us—Michel 20, George 21, Jean 20 and Bernard 21. Some of us lived on farms, some were students. We set out together and made our way to the center of a great woods—called Bois de Limors—southeast of St. Sauveur le Vicomte.

"We found an old woodcutters' abandoned cottage in the center of the forest and we all slept there. It was February then and sometimes we were very cold. But it wasn't such a bad life.

"We had plenty of meat to eat. We trapped wild rabbits and other game with snares and made friends with one woodcutter who brought us more meat. What we missed most was bread and cheese.

"Germans came by several times and questioned us," said Pierre laughing at the recollection, "but we convinced them that we were cutting wood for German army use so they let us alone.

"Some of us were pretty homesick by the time we heard over the little radio in our hut that the invasion had begun. We were all excited and left at once. The Germans came by our hut later that day and stole everything in it, including the radio.

"We met some American paratroopers lost in the woods and, after spending the night with them, we showed them the way to a small town where about 50 other men in the outfit had set up headquarters. They had garlands of flowers around their necks, given them at a farmhouse by French women.

"We rowed them across the marsh. I saw they were embarrassed by the flowers but afraid to get rid of them of fear of making me feel bad. So I took them off myself and threw them into the water.

"I told your officers all I knew about the German positions, and I also let them know where some Germans were in the woods at that moment. They fired mortars on them and killed three before the rest of the Germans ran away."

I asked Pierre, whether he had any desire to fight the Germans himself.

"I hate the Nazis," he said, "and I wait only for the arrival of General De Gaulle. Then I will enlist. I want to fight in a French army."

CALIFORNIA FRUIT SHIPPED BY PLANE

DETROIT, July 15.—(Special)—Delicate, tree-ripened fruits transported by air from California were subjected to the taste-test last Monday (July 10) by the critical palates of 38 Detroit experts—and passed the test with flying colors.

The tasters were members of a special research panel consisting of housewives, dieticians, home economists, and produce, merchandising, and transportation experts, all of whom are cooperating in practical experiments on the transportation of fresh produce by air now being conducted by Wayne University, the A & P Food Stores, and United Air Lines.

The panel sampled plums, boysenberries, nectarines, apricots, figs strawberries, and tomatoes which less than two days earlier had been growing in California.

Fears that the fully ripe fruits would suffer from the long trip, which was carried out without any special equipment or precautions, were set at rest when A & P's produce experts declared the shipment to be in perfect condition.

PUBLIC WELFARE GROUP IN MEET

Attorney Coon Talks On Legal Aspects Of Adoption

Attorney J. Norman Coon addressed the regular monthly meeting of the Ouachita department of public welfare child welfare advisory council July 11 on the subject "Legal Aspects of Adoption."

Mr. Coon traced the history of legislation in Louisiana on adoption and showed the gradual changes brought about. Until about 1870 it was necessary for the legislature to pass an act legalizing each adoption, as there was no statute governing this important process. Thereafter, and until recently, adoption was usually possible by the simple expedient of appearing before a notary public, and with the concurrence of the natural parent, receive permanent custody of a child. These transactions were often recorded in conveyance records, just as property transactions are. There was no state control, and no protection of either the child or the adoptive parents through any analysis of the desirability of practicality of the adoption.

It was also possible in former years for foundlings or other children left in institutions for three years to pass permanently into the custody of such institutions, which then could act in all respects as parents, and could concur in a notarial adoption. In addition, a court having legal custody of a child could arrange for its adoption.

There was little if any recognition given to investigating the social advisability of an adoption until 1932 when the Louisiana legislature passed an act whereby adoptions had to be processed through the courts. The district courts had jurisdiction over all children over 17 and the juvenile courts of all children under 17. The state board of charities and corrections made studies of applications for adoptions and reported to the judge. Formal hearings were held, at which the natural parents of the child were made defendants; witnesses could be summoned, and all the safeguards of a regular legal procedure, such as appeals were provided. It also became possible for the first time for the adopted person to take the name of his new parents.

In 1938, the state department of public welfare was charged with making preliminary investigations and reports on all prospective adoptions. Interlocutory decrees were awarded by the judge, as a preliminary approval, but final approval was not given until six months later, unless the child had already lived with his adoptive parents for a year or more. Upon the final decree, the child became in every legal sense the child of the adoptive parents, and could no longer inherit from its natural parents, nor had they any further obligations toward it. The child's name was also changed and the state bureau of vital statistics was notified thereof.

Under the present law, which has been amended in practically every legislative session since 1932, persons over 17 may still be adopted by notarial act, without court action or state supervision. However, all adoptions of children under 17 must be studied by the state department of public welfare. In such cases, there are many legal safeguards and absolute confidentiality is insured.

The status of inheritance of adopted children is still unclarified, Mr. Coon pointed out. Legal children born before or after the adoption are "forced heirs" and would inherit a larger share of the estate than an adopted child. Parents of the adoptive parents would also take priority in inheritance over their grandchild by adoption. A great many phases of the adoption laws of Louisiana in this respect should be clarified, possibly requiring amendment sto the constitution, Mr. Coon said.

G. G. Manning, principal of Calhoun High School, was elected president of the child welfare advisory council for the coming year, replacing Chas. M. Mitchell. Mrs. Vernon LaCour was re-elected vice-president and Paul T. Armstrong was reelected secretary.

ANDY KIRK WILL APPEAR JULY 25

Andy Kirk and his clouds of Joy will appear at the Karol auditorium, on the campus of the Monroe Colored High School, on the night of July 25.

He numbers among his most successful engagements, a long run at the famed Cotton Club, New York; Tunetown Ballroom, St. Louis; Tic Toc Club in Boston three times by popular demand; Arcadia Ballroom in New York. Featured as Spotlight band on Coca-Cola program coast to coast eight times; broke records at Paradise Theater, Detroit, Regal Theater in Chicago, Howard Theater in Washington, D. C., Fay's Theater, Philadelphia—playing return engagement Loew's State Theater on the Great White Way, New York which is a third repeat; broke records and went into percentage tour in 98 per cent of the places.

TO DISCUSS HOSPITAL

Representatives of all the civic labor, and fraternal organizations in Monroe and West Monroe will meet Wednesday evening in the Chamber of Commerce offices. They will discuss ways and means of promoting the erection of a veterans' hospital in or near Monroe after the war. The meeting was sponsored by the Kiwanis Club of Monroe.

STARING CIVILIAN FORMER SOLDIER

Smiles As He Shows Picture Of Self Then Looks Sad Again

By James Marlow

WASHINGTON, July 14.—(AP)—It was the last bus home, the 1 a. m. bus

The tall young man in the brown suit stared out the window. He always did that. I had seen him other times, day and night, and he always did what he was doing now.

I had often wondered about him. He was tall, husky and he was a civilian. I wondered why. I guess everyone nowadays wonders about that when he sees a strong young man not in uniform.

I wondered about the expression on his face, too. I never could make up my mind about that look on his face. It was an innocent expression. It was the expression of a man forever just emerging from a deep sleep.

There were two drunks on the bus. They sang and tried to push each other onto the floor. A policeman sitting across from the drunks didn't like them or their antics.

The young man, staring steadily out into the darkness, paid no attention.

A soldier and his wife tried to kiss each other quietly. The drunks said something about "lovey-dovey." The soldier and his wife ignored them and went on kissing.

The bus stopped and the wife kissed her soldier-husband quickly. "See you again," he said and squeezed her hand, which bore a shiny wedding ring. She left the bus. I guess she lived nearby and her husband was going back to camp.

The drunks started louder than ever but the policeman told them to keep quiet. The soldier peered through the bus window after his wife. There was a girl sitting in front of the soldier, reading a magazine.

Suddenly the tall young man got up and went over and sat down beside the girl. He had a paper bag in his hand. He rooted in the bag and brought out a picture in a frame.

He turned shyly to the girl and showed her the picture. She looked at the picture and then at him. She looked at him steadily, in a searching way.

But the young man turned and handed the picture to the soldier behind him. It was a picture of the tall young man himself in soldier uniform.

"Yes?" the soldier said, holding the picture and waiting for the young man to say something.

"That's me in the picture," the tall young man said with a smile that was like a child's proud smile. "That's me when I was a bombardier."

"Yes," the soldier said, "yes." He looked at the young man.

The smile faded from the young man's face as if night was setting in upon him. He put the picture back into the paper bag and got up and went over to his own seat and stared out into the darkness again.

Barns are good targets for lightning because the body of warm air inside favors passage of electricity.

ATTENTION!
We have a few pre-war springs that will fit that victory baby bed.
L. W. GRESHAM
2910 Jackson St. Phone 2177

FELLOWSHIP MEET SLATED BY MASONS

JONESBORO, La., July 15.—(Special)—Mt. Hermon Chapter No. 62, Royal Arch Masons of Jonesboro are inviting all members to a "fellowship meeting" in the Masonic hall, Jonesboro, Sunday, July 23.

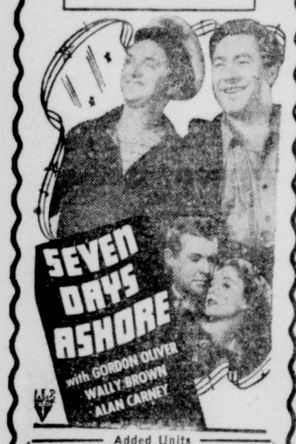
Official guests for that meeting will be:

General grand sentinel, J. Luther Jordan, of the general grand chapter of Royal Arch Masons; grand high priest, Gordon C. Woods, grand chapter, Royal Arch Masons; Grand I. M. Chester B. Owens, grand council, Royal and Select Masons; and the "orator" for the meeting, past grand master, W. D. Haas, Jr., of the grand lodge of Master Masons.

At 6 p. m. a barbecue supper will be served to all present.

Overworked Eyes?
When eyes burn and smart due to overwork, driving, exposure to dust or wind, bathe them with Lavoptik. Soreness, tired feeling, itching from local irritations all relieved or money refunded. 30 years success. Thousands praise it. Get Lavoptik today. At all druggists.

THE MONROE BUILDING & LOAN ASSN.
A Homestead Society For HOME LOANS of all kinds—consult us.
Direct Reduction Plan
WHY PAY MORE?
Our interest rate is presently the lowest in our history. Our home loan plan is free of red tape . . . and the cost has been reduced to a minimum.
"A Friendly Place for Your Home Loan"
Phone 994 106 St. John
Call at our office for full details.

PARAMOUNT
PHONE 1567
Opens 11:45—Air-Conditioned—14c-50c
TODAY AND MONDAY


Added Units
"HOT MONEY"
This Is America Short
"ELIZA ON ICE"
Color Cartoon
LATE WAR NEWS
TUES. THRU FRI.
Fred MacMurray Barbara Stanwyck
"Double Indemnity"

Opens 11:45 CAPITOL AIR CONDITIONED Phone 1704
Admission 14c-35c Tax Included
TODAY THRU TUESDAY
Glittering Gaiety


FEATURETTES
"IN THE NEWSREEL"
Speaking of Animals
WORLD'S LATEST WAR NEWS
WEDNESDAY
IT'S DYNAMIC DYNAMITE
"THE BLACK PARACHUTE"
with
JOHN CARRADINE—OSA MASSEN

AIR CONDITIONED DELTA PHONE 2121
Open 11:45—Adm. 14c-25c Tax Included
TODAY ONLY
BUFFALO BILL

with Joel McCREA Maureen O'HARA Linda DARNELL Anthony QUINN Andy DEVINE Thomas MITCHELL
EXTRA! POPEYE—NEWS
MONDAY AND TUESDAY
Gordon Oliver in "Passport to Destiny"
Jane Frazee in "Rosie the Riveter"

STRAND THEATER
SUNDAY AND MONDAY
PARAMOUNT'S "THE HOUR BEFORE THE DAWN"
VERONICA LAKE • FRANCHOT TONE
JOHN SUTTON • BINNIE BARNES

RIALTO THEATER
SUNDAY AND MONDAY
The RITZ BROTHERS in NEVER A DULL MOMENT
with
FRANCES LANGFORD
MARY BETH HUGHES
ROGERS DANCERS
GRACE POGGI & IGOR
A UNIVERSAL PICTURE

Cool Phone 1610 JOY Admission 9c and 20c
SUNDAY AND MONDAY


Cool Here
Best Popcorn in Town
—DOUBLE FEATURE—
STARRING RAY (CRASH) CORRIGAN
DENNIS MOORE, MAX (ALIBI) TERHUNE
—in—
"BULLETS AND SADDLES"

COMING IN PERSON
ANDY KIRK AND HIS CLOUDS OF JOY
Tuesday, July 25th 10 to 2

KAROL GYMNASIUM
1001 Washington St.
Advanced Tickets ..$1.65
At Door $1.99
All advance ticket-holders will be admitted by side door.

JAMUP AND HONEY
PRESENTS—No. 1 UNIT
WSM GRAND OLE OPRY
FEATURING
MINNIE PEARL
THE PRIDE OF GRINDER'S SWITCH
UNCLE DAVE MACON
THE DIXIE DEW DROP
EDDIE ARNOLD
THE TENN. PLOUGHBOY
JAMUP AND HONEY
ASSASSINS OF SORROW
SPEEDY McNATT
WORLD'S FASTEST FIDDLER
GABE TUCKER
HE'S FUNNY
ROY WIGGINS
AND MANY OTHERS
TWO BIG DAYS
Tuesday and Wednesday
July 25 and 26
OUACHITA PARISH HIGH SCHOOL AUDITORIUM
Monroe
See Them All in Person

PENNEY'S
Shop Now and Save!
DURING MID-SUMMER
CLEARANCE
Men's Leather Perforated
Work Oxfords
Non-Rationed
Out They Go
2.29
Men's Genuine

Panama HATS
Drastically Reduced
2.45
Out They Go
Fine Panamas
Best Styles
Men's Slack
SUITS
Drastically Reduced
Tans, Blues. Sizes are small, dium and large.
Out At 3.50
Boys' Slack
SUITS
Drastically Reduced. Sizes 14, 16, 18 only.
Out At 1.50
SPECIAL GROUP
WOMEN'S AND MISSES'
Coats - Suits - Jackets

Out They Go
at
Drastic Reductions
Women's Coats Out at ____ 6.75
Women's Jackets, Out at 3.50
Girls' Coats, Out at ____ 4.88
Girls' Suits, Out at ____ 4.88
Girls' Jackets, Out at ____ 3.50
Buy Now For Fall
ALL WOMEN'S SUMMER
SHOES
DRASTICALLY REDUCED
Non-Rationed
Whites—Colors Prints Sling-Back Pumps Ankle Straps Medium Heels
Out at $1.44 and $2.33
WOMEN'S ALL-LEATHER
WHITE DRESS SHOES
Drastically Reduced—Rationed
Cuban Heel Oxfords Cuban Heel Pumps Medium Heel Pumps
Out at $2.77
Ladies'
PURSES
Greatly Reduced
Many Styles. Out They Go at
1.00 and 1.44
Decorated Glass
TUMBLERS
5c Each

Tall, Gaily decorated tumblers in many lovely color combinations.
Full-Fashioned Rayon Hose 55c

New Shades
Lovely sheer hose for all occasions.
Drastically Reduced
MASON FRUIT
JARS
Complete with cap and sealer.
Reduced
Pints ____ Doz. 64c
Quarts ____ Doz. 83c
PIECE GOODS REMNANTS
Greatly Reduced
PENNEY'S
J. C. PENNEY CO., INC.

Clubs
Activities
Interests

SOCIETY SECTION

Monroe Morning World

SUNDAY, JULY 16, 1944

SOCIETY
Eve Bradford
EDITOR







Miss Rose Elaine Masur, daughter of Mrs. Louis Masur and the late Mr. Masur, whose engagement to Sgt. Stanley Albert is formally announced today. ,Upper left.

One of the season's loveliest brides, Mrs. James Drake Brown, daughter of Mr. and Mrs. William Courtney Oliver. She is the former Carolyn Peyton Oliver. Upper right. Mrs. Brown's bridal attendants included her sister, Miss Miriam Oliver, maid of honor, lower left, and her cousin, "Ginger" Blanks, daughter of Mr. and Mrs. Edell Blanks, center. The two bridesmaids were Miss Patsy Slack and Miss Florence Fluker.

Clubs
Activities
Interests

SOCIETY SECTION

Monroe Morning World

SUNDAY, JULY 16, 1944

SOCIETY
Eve Bradford
EDITOR









Miss Rose Elaine Masur, daughter of Mrs. Louis Masur and the late Mr. Masur, whose engagement to Sgt. Stanley Albert is formally announced today. Upper left.

One of the season's loveliest brides, Mrs. James Drake Brown, daughter of Mr. and Mrs. William Courtney Oliver. She is the former Carolyn Peyton Oliver. Upper right. Mrs. Brown's bridal attendants included her sister, Miss Miriam Oliver, maid of honor, lower left, and her cousin, "Ginger" Blanks, daughter of Mr. and Mrs. Edell Blanks, center. The two bridesmaids were Miss Patsy Slack and Miss Florence Fluker.

Impressive Ceremony Unites Miss Carolyn Oliver And Lieutenant Brown

Society Out En Masse For Church Ceremony

Members Of Two Prominent Families United In Marriage At Baptist Church

Romance, tradition and sentiment played an important part in one of the season's most prominent weddings, on July 8 when Miss Carolyn Peyton Oliver, daughter of Mr. and Mrs. William Courtney Oliver became the bride of Lt. James Drake Brown, son of Col. and Mrs. William G. Brown of Washington, D. C. and Rye Beach, N. H.

The ceremony took place at the First Baptist church with the pastor, Rev. L. T. Hastings performing the impressive, candlelit ceremony in the presence of a large concourse of friends and relatives at 7:30 o'clock in the evening.

Sentimentality prompted the bride to select the white phlox from the gardens of her grandmother's home on Courtney drive for the decorations of the church. The late Mrs. Causey brought the plants with her from her old home in Mississippi when she built a home in this city and planted the garden with old fashioned flowers. Southern ivy, massed in the background was also used for sentimental reasons. The mothers of both the bride and bridegroom are named Ivy.

Superb white peonies overflowed from tall white urns were grouped in a semi-circle on the altar and formed an enclosure for the wedding party. In the background cathedral tapers, myriads of them, burned in tall wrought iron candelabra. The lighting the candles by Ronald Lee Davis Jr., was a distinct feature of the ceremony.

While the guests were being seated by the groomsmen, Norwell Harper and Mack Barham of Baton Rouge, wearing white linens, de riguer of southern summertime weddings, a prenuptial concert was brilliantly rendered by the organist, Mrs. John Sholars. She also accompanied the soloist, Mrs. Estelle Sanders whose coloratura soprano was ideally suited to Schubert's "Ave Maria" and "Because."

Miss Miriam Oliver, the bride's sister, served as maid of honor and the maids were Miss Patsy Slack and Miss Florence Fluker. They all wore romantic gowns of white marquisette trimmed in ruffles of self material. The square necklines were edged with ruffles and the ruffled sleeves were short. The bouffant skirts were also ruffled. They all wore flattering halo hats of white tulle and carried arm bouquets of blush pink peonies tied with long lengths of apple green satin ribbon.

The junior bridesmaid, Ginger Blanks, a cousin of the bride, wore a white marquisette model identical with those worn by the other attendants.

Lieutenant Brown was attended by Kenneth Land, the second of Baton Rouge.

The bride, given in marriage by her father, observed all the traditions of the formal wedding. She wore an ivory satin wedding gown that reflected the soft candlelight of the church service. It was fashioned with a tight fitting basque, sweetheart neckline and long sleeves. The skirt was long and full with a court train over which fell the imported Rose Point lace veil worn by the bride's mother on her wedding day. The lace cap was edged with pearls and worn coronet style. Her arm bouquet was fashioned of bride's roses and stephanotis. Even the most modern bride remembers to wear "something old and something new, something borrowed, something blue" and to place a coin in her shoe. All these old time superstitions were observed. The money in the bride's shoe was the same coin cut from the wedding cake of her parents and was sent from San Diego, Calif., by Mrs. Eleanor Becksom who kept it all these years for such an occasion.

Immediately following the ceremony a reception was held at the Oliver home on Island drive with members of the family, the wedding party and a few intimate friends in attendance.

White phlox were everywhere in evidence overflowing from silver urns and tall floor pedestal vases throughout the lower reception suite, sun porch and dining room. An immense silver bowl overflowing with white phlox placed on a low console was reflected in the antique, floor length mirror in the reception suite where the guests were received. Mrs. Oliver, the bride's mother, wore a powder-blue chiffon and lace model with corsage of pink roses and Mrs. Brown, the bridegroom's mother, wore a pale pink chiffon model with corsage of pink Souvenir roses.

Frosted frappe and individual wedding cakes were served.

The bride changed her wedding gown for a smart tailleur of navy blue, a Samuels original model, trimmed with jeweled buttons and purple taffeta bows. She left with Lieutenant Brown for a honeymoon in the Smoky mountains of Tennessee. Later they will be at home at Patux River, Md., on the Chesapeake bay where Lieutenant Brown is stationed with the naval air corps.

The bride is a graduate of Neville High School and received her bachelor of science degree in pre-med. from Louisiana State University in 1942. She held a graduate fellowship and served as assistant in the department of bacteriology at L. S. U. in 1943 and 1944. She received her masters degree in bacteriology in 1944. She is a member of Delta Beta Sigma Sorority and was selected as Gumbo favorite in 1941 and 1942. She was recently honored by being made an associate member of the National Science Society, Sigma Xi.

Miss Oliver's mother, the former Ivy Causey, is a descendant of the Catching family, pioneer settlers of Mississippi. The late Sen. William Causey was one of the first trustees of A. and M. College, Starkeville, Miss.

Lieutenant Brown's mother, the former Ivy Patricia Quick, is a member of an old and aristocratic family of Lake Charles and New Orleans. On his paternal side he is a descendant of the Drake family of New Hampshire and a lineal descendant of Sir Francis Drake. Lieutenant Brown is the grandson of Mr. and Mrs. Arthur G. Brown of Rye Beach, N. H.

Lieutenant Brown is a graduate of Louisiana State University in 1942 in chemical engineering. He is a member of Lambda Chi Alpha social fraternity, Alpha Chi Sigma, honorary chemical fraternity, and the American Society of Chemical Engineers. He is a navy air corps engineer.

Out of town guests attending the wedding were Mrs. W. G. Brown and Misses Evelyn and Louise Brown of Washington, D. C., Mr. and Mrs. Kenneth Land, the second, Mr. Norwell Harper, of Baton Rouge, Mr. Mack Brown of Bastrop, Mr. Preston Hough of New Orleans, Mr. W. J. Quick of New Orleans, Miss Geneva Bourrage, Mrs. D. Capshaw of Tallulah.

* * *

Lenna M. Daniel, of Monroe, now a Wac in the Wac's has just arrived in Australia, having made the trip in a unique manner. She states she likes Australia which now is at the height of winter and that people there wrangle and require many [illegible] a day.

* * *

Mrs. E. D. Coulter and daughter, [illegible] have been visiting Mrs. Coulter's sister, Mrs. Caverlee in Chicago, will return home next Wednesday.

Expecting a Baby!

Mother's Friend helps bring ease and comfort to expectant mothers!



MOTHER'S FRIEND, an exquisitely prepared emollient, is useful in all conditions where a bland, mild anodyne massage medium in skin lubrication is desired. One condition in which women for more than 70 years have used it is in application for massaging the body during pregnancy . . . it helps keep the skin soft and pliable . . . thus avoiding unnecessary discomfort due to dryness and tightness. It refreshes and tones the skin. An ideal massage application for the numb, tingling or burning sensations of the skin . . . for the tired, [illegible] muscles or cramp-like pains in the legs. Quickly absorbed. Delightful to use.

Mother's Friend

Highly praised by users, many doctors and nurses. Just ask any druggist for Mother's Friend—the skin lubricant. Try it today.



I AM ELLANETTE TOOMBS "Your Photographer" Featuring

SIX 8x10 Portraits

1 Oil Tinted 5 Goldtones . . **$7.90**

12 Post Card or Wallet Size Pictures **$1.95**

REMBRANDT

Bernhardt Bldg.

BRIDE OF RECENT DATE



Mrs. W. M. Neiderkorn, formerly Miss Mattie Irene Robbins, daughter of Mr. and Mrs. Harmon Robbins of this city.

Miss Strohm Marries Sergeant C. A. Brower

Ceremony At Selman Field Performed In Presence Of Friends And Relatives

A wedding characterized by war-time simplicity and impressive ceremony took place at Selman Field Chapel, July 10, when Miss Beulah E. Strohm became the bride of Sgt. Clifford A. Brower of Jefferson, Iowa, with Chaplain Forest Hubble officiating in the presence of relatives and intimate friends at 6 o'clock in the evening.

Beautiful white gladioli arranged with considerable artistry formed the setting for the ceremony. Myriad cathedral tapers burned in the background.

The chapel organist, Sgt. George Brown, rendered an organ concert and accompanied the soloist, Mrs. Etelle Sanders who sang in beautiful voice, "I Love You Truly" and "Moonlight and Roses."

The bride's only attendant was her sister, Miss Ida Rose Strohm. Her dress was of ice-blue marquisette and lace and her pompadour hat was of matching blue flowers and tulle. She carried a colonial bouquet of pink roses and fern tied with pink ribbon.

Cpl. Frederick T. Armbrust served Sergeant Brower as best man.

The bride was given in marriage by S/Sgt. John Brown, an old friend of the family who took the place of her brother, S Sgt. Frank S. Strohm who is stationed in San Diego, Calif., and was unable to attend the wedding. She wore a beautiful wedding gown of white satin fashioned along Princess lines with long court train. The basque was tight fitting and the sleeves were long and puffed at the shoulders. Her veil of illusion was caught to a cap of tulle embroidered in pearls and rhinestones. She carried a beautiful bouquet of white orchids and valley lilies.

The reception immediately following the ceremony took place at the home of the bride's mother and was attended by relatives and intimate friends. Mrs. Strohm, the bride's mother, wore a navy blue crepe model with accessories and corsage of pink roses.

Frosted frappe was served from a mammoth crystal bowl presided over by Miss Monique Coats.

For traveling the bride wore a smart tailleur of beige with maroon accessories and corsage of gladioli.

Following a honeymoon in Los Angeles, Calif., the couple will make there home in Monroe, Sergeant Brower is stationed at Selman Field.

Miss Strohm is the youngest daughter of Mrs. Mamie E. Strohm and the late Capt. George W. Strohm.

* * *

CENTER CALENDAR

Monday

9 a. m.—Handicraft.
2:30 p. m.—Cue and Curtain Club.
7:30 p. m. —Fun night. For boys and girls 12-14 years, Sponsored by Presbyterian Church.

Tuesday

9 a. m.—Handicraft.
9:30 a. m.—Powder Box Players.
2:30 p. m.—Story hour.
6 p. m.—Junior softball game.
7:30 p. m.—Fun night. For boys and girls 15-17 years. Sponsored by Presbyterian Church.

Wednesday

9 a. m.—Handicraft.
2:30 p. m.—Story hour.
4 p. m.—Active games.
7 to 10 p. m.—Private parties.

Thursday

9 a. m.—Handicraft.
11 a. m. 12 M.—Quiet hour.
2:30 p. m.—Story hour.
6 p. m.—Junior softball game.
8:30 p. m.—Fun night. For boys and girls 17-23 years. Sponsored by Presbyterian Church.

Friday, July 21

9 a.m.—Handicraft.
11 a. m. to 12 M.—Quiet games.
3 to 4 p. m.—Story hour.
7:30 p. m.—Girl Reserve program.

Saturday, July 22

9 to 11 a. m.—Do as you like activities.
12 M.—Closed. Open by appointment.
7:30 p. m.—Open to all of teen age. Sponsored by TAMS.

Officers' Wives Attention

Newcomers among the officers' wives in Monroe will find it easy to become acquainted in their new surroundings by attending "Spotter's Day" an informal social gathering planned especially for them each Wednesday morning at 10 o'clock at the Selman Field Officers Club. The first of these morning events will take place Wednesday morning, July 19, and all officer's wives, newcomers and otherwise, are invited to be present and take part in the activities.

Following the morning occupations, which will be strictly informal and devoted to indoor games or out-of-door activities, to suit the individual tastes, luncheon will be served at the Officer's mess. The afternoon will be devoted to sun baths and swimming. Play clothes will be the most comfortable for these occasions as they are cool and afford complete relaxation.

These activities are planned for the entertainment of all officer's wives in the Twin Cities whether or not they are members of the Officers' Wives Club and will not take the place of Ladies day which will continue to be held twice a month.

All officer's wives who plan to attend "Spotters Day" and stay for lunch at the club are asked to telephone their reservations to 5134 before 1 p. m. Tuesday. It will not be necessary however to attend the luncheon.

The spotters committee hopes that there will be a large delegation Wednesday, not only among the new arrivals but also among those who have been stationed in Monroe for some time and would like to make new acquaintances and enjoy a morning of complete informality.

* * *

Garden Club Members Meet

Undaunted by the heat of midsummer members of the Welcome Garden Club continue to meet and to enjoy the companionship of one another. The July meeting was held in the cool environs of Bernstein Park in the late afternoon with the president, Mrs. John Harper, presiding.

Mrs. John Lewis engaged the interest of all those present during her talk on the subject of phlox and lily arrangements.

She said in part: "If we were to cover everything that the subject phlox suggests, it would consume more time and space than we have. Today we will think of four species with which we all are familiar.

"Phlox drummondi, is the most common of garden varieties, it springs from seed early in spring to make a carpet of color ranging from lavender to rose-red, with white interspersed. It reseeds itself freely and will bloom even on the lawn if undisturbed. Have you ever seen patches of this color from your window in the railway car? It will call for an exclamation from anyone.

"Here in Monroe and West Monroe we have beautiful Phlox divaricata, often called 'Dwarf Blue Phlox,' or referred to as Opelousas Phlox. This plant grows in the wild all the way from Ontario to Florida and Louisiana. It is perfect for the low border and the colors range from lilac to violet. Rock gardens are enhanced by this variety. All members of the group like a rich loamy soil and plenty of moisture.

"Phlox pilosn is sometimes referred to as 'hill phlox.' It has dainty clusters of folwers borne on slender stems and with very narrow, rough-edged, pointed leaves. In color they range from almost a plumbago blue to magenta-rose. Our Thrift belongs to this variety. They like a soil with humus mixed in. They are perennial, and become finer clumps year after year. We may see this plant bordering our highways in sections where it is undisturbed.

"The Perennial or Hardy Phlox so beautiful through the summer months is found in almost every garden. This plant attains the height of three or more feet and ranges in color from white to shades of purple and red. If the blooms are not allowed to make seed the colors will remain true. It is propagates by dividing the clumps every three or four years."

Mrs. V. S. Garrett, a welcome speaker on any program illustrated her talk with arrangements of lilies. A very outstanding one of amber colored day lilies on an amber epergne called for exclamations of delight.

Children Enjoy Birthday Party

Mr. and Mrs. E. F. Kenny entertained at their suburban home complimentary to their granddaughter, Jolene Isabelle Buttitta, who celebrated her second birthday anniversary at this time.

The afternoon was devoted to the playing of games and later prizes and favors were distributed.

Following the serving of confections the beautiful gifts bestowed upon the celebrant were unwrapped.

Those present were:

Carole Ann Dennis, Jerry Faye Clark, Sara Sue Stovall, Patsy Ruth Franks, Genevieve Parise, Antoinette Cascio, Janice Agin, Jule Diane Dubos, Jackie Dubos, Charlotte Ann Hymer, Ramae Pinion, Selma Sue Corbin, Billy Ray Leonard, Joe Cascio, Tommy Hopkins, Jerry Thomas, Johnny Whitaker, Buddy Whitaker, Lamar Oxford, Miss Jane Sisson, Miss Sophie Nox, Mrs. Carl Dennis, Mrs. Mildred Blake, Mrs. W. H. Dennis, Mrs. Ray Leonard, Mrs. David Stovall, Mrs. Floyd Ferrington, Mrs. M. M. Agin, Mrs. R. Cunliffe, Mrs. Jerry Clark, Mrs. Daisy Carr, Mrs. H. W. Johnson, Mrs. Joseph Buttitta, Mrs. W. H. Glenn, Miss Sara Jane Buttitta, Miss Cathryn Buttitta.

Mrs. C. C. Buttitta, Mrs. Marie Hensley, Mrs. C. Dubos Sr., Mrs. W. H. Hopkins, Mrs. Rex Hymer, Mrs. Ed Thomas, Mrs. Allen Corbin, Mrs. G. R. Franks, Mrs. J. O. Boddie, Mrs. H. H. Oxford, Cadet Nurse Helen Tillman, Cadet Nurse Jewel Kenny, Pvt. Gene Bennett, Pfc. Ed Parker, Gainesville, Texas; Mr. and Mrs. E. F. Kenny.

ONLY IN THE BATHS AT HOT SPRINGS NATIONAL PARK ARKANSAS

Arlington bathhouse within the hotel, accessible from guest rooms by private elevator. Separate departments for men and women.





Can you recuperate in curative waters owned and recommended by the United States Government

Come and relieve nervous tension, malaria, arthritis, high blood pressure, etc., in the tonic touch of these recuperative Baths. Here in the hospitable Arlington are complete bathhouse, 560 rooms of solid comfort, the best in summer time menus, diverting entertainment. Special room tariffs from now through September. For illustrated folder and reservations, address:

W. E. CHESTER, *General Manager*

The **ARLINGTON HOTEL** *and* **BATHS**

HOT SPRINGS NATIONAL PARK, ARKANSAS

YOUNG DRAMATISTS



Miss Juanita Ferguson and Miss Carolyn Watts will appear in the Northeast Junior College play, "Chintz Cottage," to be presented July 18 at the college auditorium. Both young ladies possess considerable histrionic ability and will prove a distinct acquisition to the cast of players.

Collinston

Among those leaving recently for service with the armed forces are Leon Harrell, W. E. Long Jr., and Irvin Primm.

Mr. and Mrs. H. C. Nelms have enjoyed a vacation at Hot Springs, Ark.

Mr. and Mrs. Arnold Drummond and son of Baton Rouge have been guests in the home of Mrs. Drummond's parents, Mr. and Mrs. A. J. Tarver.

Mrs. Lena Hodges has recovered sufficiently to be moved home after a week spent in a Bastrop hospital.

Miss Alice Virginia Eldridge spent a week-end at home from her work at Selman Field.

Mr. and Mrs. Dave Hornsby and family of St. Joseph are house guests of Mr. and Mrs. Torris Eldridge.

Little Miss Billie Louise Jones, daughter of The Rev. and Mrs. O. H. Jones, is able to be about again after a severe illness.

Master John Lane Norsworthy is visiting his mother, Mrs. Elma Norsworthy, at Antonia, La.

Mr. and Mrs. James Freeman and small son, James Jr., of Baton Rouge have visited here in the home of his parents, Mr. and Mrs. Gus Freeman.

Mrs. Lena Puckett has returned home from a visit with relatives and friends at McGhee, Ark.

J. M. Goodnight has returned from a visit in Mobile, Ala., with his daughter, Mrs. Frank Boyd, and Mr. Boyd.

Mrs. Russell Harding of Monroe was a week-end visitor in the home of her parents, Mr. and Mrs. John Gobble.

Mrs. John B. Caldwell visited recently in Grand Cane with her parents, Mr. and Mrs. Sam Harris.

Mrs. J. W. Speir and daughters, Miss Lee Otis Speir and Miss Minta B. Speir, have returned from a visit in New Orleans with Mr. and Mrs. Paul Treen and sons and with Mr. and Mrs. James Speir and daughters.

Mrs. Bradley A. Johnson and daughters, Carolyn and Marilyn, recently of Monroe, visited here with Mrs. Johnston's parents, Mr. and Mrs. H. E. Bailey, before going to their new home at Nevada, Mo.

Mrs. W. E. Long Sr., has had as guests Mr. and Mrs. W. H. Moreland and son of Springhill.

Mrs. Will Dunn is visiting in Memphis, Tenn., with her son, S. B. Simpson, of the United States navy, who is attending Radar and Code school there.

Little Misses Bessie Marie and Charlotte Baeder of Shreveport are visiting their grandparents, Mr. and Mrs. Jeff Fontenot, and in the home of their aunt, Mrs. Norman McDuffie.

Miss Anne Whitehead has had as recent guests Chief Warrant Officer Charles Miller of Selman Field, Cecil Keene and Charles Stripling of Tyler, Texas.

Mr. and Mrs. W. E. Whetstone have as their guest their grandson, Craig Whetstone, of New Orleans.

Mrs. J. T. Howell was hostess to the Methodist W. S. C. S. at her home Tuesday evening. After an interesting business session and spiritual life program, a social and refreshment hour was enjoyed. During the evening, Mrs. Howell's daughter, Mrs. Louise Jeter, who is ill, was presented gifts by members of the society.

Mr. and Mrs. W. A. Hinton spent Wednesday in Oak Grove with Mr. and Mrs. H. L. Bynum and daughter, Patricia Anne.

Mrs. Harold Linquist of Shreveport visited this week with Mr. and Mrs. W. A. Hinton and with Mr. and Mrs. Tom Linzay and family.

Values THAT ADD NEW BEAUTY TO THE LIVING ROOM

TOPPING THE LIST WITH THESE EXCELLENT VALUES IN SMART

Chairs



Left . . . . OCCASIONAL CHAIR
Conservatively designed and well made. Tapestry covered.

Below . . . . WING BACK CHAIR
A great favorite. Aristocratic styling. A wonder value.

Buy On Durrett's Easy Terms



Above . . . CHANNEL BACK CHAIR
Exposed portions of frame in genuine walnut, hand-carved.

Right . . MASSIVE LOUNGE CHAIR
Big and luxuriously comfortable. Deep seat, restful back.

Our Furniture Floors Air-Conditioned For Your Comfort.

DURRETT'S

105 St. John St. Phone 500

Impressive Ceremony Unites Miss Carolyn Oliver And Lieutenant Brown

Society Out En Masse For Church Ceremony

Members Of Two Prominent Families United In Marriage At Baptist Church

Romance, tradition and sentiment played an important part in one of the season's most prominent weddings, on July 8 when Miss Carolyn Peyton Oliver, daughter of Mr. and Mrs. William Courtney Oliver became the bride of Lt. James Drake Brown, son of Col. and Mrs. William G. Brown of Washington, D. C. and Rye Beach, N. H.

The ceremony took place at the First Baptist church with the pastor, Rev. L. T. Hastings performing the impressive, candlelit ceremony in the presence of a large concourse of friends and relatives at 7:30 o'clock in the evening.

Sentimentality prompted the bride to select the white phlox from the gardens of her grandmother's home on Courtney drive for the decorations of the church. The late Mrs. Causey brought the plants with her from her old home in Mississippi when she built a home in this city and planted the garden with old fashioned flowers. Southern ivy, massed in the background was also used for sentimental reasons. The mothers of both the bride and bridegroom are named Ivy.

Superb white peonies overflowed from tall white urns were grouped in a semi-circle on the altar and formed an enclosure for the wedding party. In the background cathedral tapers, myriads of them, burned in tall wrought iron candelabra. The lighting the candles by Ronald Lee Davis Jr., was a distinct feature of the ceremony.

While the guests were being seated by the groomsmen, Norwell Harper and Mack Barham of Baton Rouge, wearing white linens, de riguer of southern summertime weddings, a prenuptial concert was brilliantly rendered by the organist, Mrs. John Sholars. She also accompanied the soloist, Mrs. Estelle Sanders whose coloratura soprano was ideally suited to Schubert's "Ave Maria" and "Because."

Miss Miriam Oliver, the bride's sister, served as maid of honor and the maids were Miss Patsy Slack and Miss Florence Fluker. They all wore romantic gowns of white marquisette trimmed in ruffles of self material. The square necklines were edged with ruffles and the ruffled sleeves were short. The bouffant skirts were also ruffled. They all wore flattering halo hats of white tulle and carried arm bouquets of blush pink peonies tied with long lengths of apple green satin ribbon.

The junior bridesmaid, Ginger Blanks, a cousin of the bride, wore a white marquisette model identical with those worn by the other attendants.

Lieutenant Brown was attended by Kenneth Land, the second of Baton Rouge.

The bride, given in marriage by her father, observed all the traditions of the formal wedding. She wore an ivory satin wedding gown that reflected the soft candlelight of the church service. It was fashioned with a tight fitting basque, sweetheart neckline and long sleeves. The skirt was long and full with a court train over which fell the imported Rose Point lace veil worn by the bride's mother on her wedding day. The lace cap was edged with pearls and worn coronet style. Her arm bouquet was fashioned of bride's roses and stephanotis. Even the most modern bride remembers to wear "something old and something new, something borrowed, something blue" and to place a coin in her shoe. All these old time superstitions were observed. The money in the bride's shoe was the same coin cut from the wedding cake of her parents and was sent from San Diego, Calif., by Mrs. Eleanor Becksom who kept it all these years for such an occasion.

Immediately following the ceremony a reception was held at the Oliver home on Island drive with members of the family, the wedding party and a few intimate friends in attendance.

White phlox were everywhere in evidence overflowing from silver urns and tall floor pedestal vases throughout the lower reception suite, sun porch and dining room. An immense silver bowl overflowing with white phlox placed on a low console was reflected in the antique, floor length mirror in the reception suite where the guests were received. Mrs. Oliver, the bride's mother, wore a powder-blue chiffon and lace model with corsage of pink roses and Mrs. Brown, the bridegroom's mother, wore a pale pink chiffon model with corsage of pink Souvenir roses.

Frosted frappe and individual wedding cakes were served.

The bride changed her wedding gown for a smart tailleur of navy blue, a Samuels original model, trimmed with jeweled buttons and purple taffeta bows. She left with Lieutenant Brown for a honeymoon in the Smoky mountains of Tennessee. Later they will be at home at Patux River, Md., on the Chesapeake bay where Lieutenant Brown is stationed with the naval air corps.

The bride is a graduate of Neville High School and received her bachelor of science degree in pre-med. from Louisiana State University in 1942. She held a graduate fellowship and served as assistant in the department of bacteriology at L. S. U. in 1943 and 1944. She received her masters degree in bacteriology in 1944. She is a member of Delta Beta Sigma Sorority and was selected as Gumbo favorite in 1941 and 1942. She was recently honored by being made an associate member of the National Science Society, Sigma Xi.

Miss Oliver's mother, the former Ivy Causey, is a descendant of the Catching family, pioneer settlers of Mississippi. The late Sen. William Causey was one of the first trustees of A. and M. College, Starkeville, Miss.

Lieutenant Brown's mother, the former Ivy Patricia Quick, is a member of an old and aristocratic family of Lake Charles and New Orleans. On his paternal side he is a descendant of the Drake family of New Hampshire and a lineal descendant of Sir Francis Drake. Lieutenant Brown is the grandson of Mr. and Mrs. Arthur G. Brown of Rye Beach, N. H.

Lieutenant Brown is a graduate of Louisiana State University in 1942 in chemical engineerinng. He is a member of Lambda Chi Alpha social fraternity, Alpha Chi Sigma, honorary chemical fraternity, and the American Society of Chemical Engineers. He is a navy air corps engineer.

Out of town guests attending the wedding were Mrs. W. G. Brown and Misses Evelyn and Louise Brown of Washington, D. C., Mr. and Mrs. Kenneth Land, the second, Mr. Norwell Harper, of Baton Rouge, Mr. Mack Brown of Bastrop, Mr. Preston Hupph of New Orleans, Mr. W. J. Quick of New Orleans, Miss Geneva Rountree, Mrs. D. Capshaw of Tallulah.

* * *

Letitia McDaniel, of Monroe, now a Pfc. in the Wac's has just arrived in Australia, having made the trip in first class manner. She states she likes Australia which now is at the height of winter and that people dress warmly and require many quilts at night.

* * *

Mrs. E. D. Coulter and daughter, Nell, who have been visiting Mrs. Coulter's sister, Mrs. Caverlee in Chicago, will return home next Wednesday.

BRIDE OF RECENT DATE



Mrs. W. M. Neiderkorn, formerly Miss Mattie Irene Robbins, daughter of Mr. and Mrs. Harmon Robbins of this city.

Miss Strohm Marries Sergeant C. A. Brower

Ceremony At Selman Field Performed In Presence Of Friends And Relatives

A wedding characterized by war-time simplicity and impressive ceremony took place at Selman Field Chapel, July 10, when Miss Beulah E. Strohm became the bride of Sgt. Clifford A. Brower of Jefferson, Iowa, with Chaplain Forest Hubble officiating in the presence of relatives and intimate friends at 6 o'clock in the evening.

Beautiful white gladioli arranged with considerable artistry formed the setting for the ceremony. Myriad cathedral tapers burned in the background.

The chapel organist, Sgt. George Brown, rendered an organ concert and accompanied the soloist, Mrs. Etelle Sanders who sang in beautiful voice, "I Love You Truly" and "Moonlight and Roses."

The bride's only attendant was her sister, Miss Ida Rose Strohm. Her dress was of ice-blue marquisette and lace and her pompadour hat was of matching blue flowers and tulle. She carried a colonial bouquet of pink roses and fern tied with pink ribbon.

Cpl. Frederick T. Armbrust served Sergeant Brower as best man.

The bride was given in marriage by S/Sgt. John Brown, an old friend of the family who took the place of her brother, S/Sgt. Frank S. Strohm who is stationed in San Diego, Calif., and was unable to attend the wedding. She wore a beautiful wedding gown of white satin fashioned along Princess lines with long court train. The basque was tight fitting and the sleeves were long and puffed at the shoulders. Her veil of illusion was caught to a cap of tulle embroidered in pearls and rhinestones. She carried a beautiful bouquet of white orchids and valley lilies.

The reception immediately following the ceremony took place at the home of the bride's mother and was attended by relatives and intimate friends. Mrs. Strohm, the bride's mother, wore a navy blue crepe model with accessories and corsage of pink roses.

Frosted frappe was served from a mammoth crystal bowl presided over by Miss Monique Coats.

For traveling the bride wore a smart tailleur of beige with maroon accessories and corsage of gladioli.

Following a honeymoon in Los Angeles, Calif., the couple will make there home in Monroe, Sergeant Brower is stationed at Selman Field.

Miss Strohm is the youngest daughter of Mrs. Mamie E. Strohm and the late Capt. George W. Strohm.

* * *

Children Enjoy Birthday Party

Mr. and Mrs. E. F. Kenny entertained at their suburban home complimentary to their granddaughter, Jolene Isabelle Buttitta, who celebrated her second birthday anniversary at this time.

The afternoon was devoted to the playing of games and later prizes and favors were distributed.

Following the serving of confections the beautiful gifts bestowed upon the celebrant were unwrapped.

Those present were:

Carole Ann Dennis, Jerry Faye Clark, Sara Sue Stovall, Patsy Ruth Franks, Genevieve Parise, Antoinette Cascio, Janice Agin, Jule Diane Dubos, Jackie Dubos, Charlotte Ann Hymer, Ramae Pinion, Selma Sue Corbin, Billy Ray Leonard, Joe Cascio, Tommy Hopkins, Jerry Thomas, Johnny Whitaker, Buddy Whitaker, Lamar Oxford, Miss Jane Sisson, Miss Sophie Nox, Mrs. Carl Dennis, Mrs. Mildred Blake, Mrs. W. H. Dennis, Mrs. Ray Leonard, Mrs. David Stovall, Mrs. Floyd Ferrington, Mrs. M. M. Agin, Mrs. R. Cunliffe, Mrs. Jerry Clark, Mrs. Daisy Carr, Mrs. H. W. Johnson, Mrs. Joseph Buttitta, Mrs. W. H. Glenn, Miss Sara Jane Buttitta, Miss Cathryn Buttitta.

Mrs. C. C. Buttitta, Mrs. Marie Hensley, Mrs. C. Dubos Sr., Mrs. W. H. Hopkins, Mrs. Rex Hymer, Mrs. Ed Thomas, Mrs. Allen Corbin, Mrs. G. R. Franks, Mrs. J. O. Boddie, Mrs. H. H. Oxford, Cadet Nurse Helen Tillman, Cadet Nurse Jewel Kenny, Pvt. Gene Bennett, Pfc. Ed Parker, Gainesville, Texas; Mr. and Mrs. E. F. Kenny.

Officers' Wives Attention

Newcomers among the officers' wives in Monroe will find it easy to become acquainted in their new surroundings by attending "Spotter's Day" an informal social gathering planned especially for them each Wednesday morning at 10 o'clock at the Selman Field Officers Club. The first of these morning events will take place Wednesday morning, July 19, and all officer's wives, newcomers and otherwise, are invited to be present and take part in the activities.

Following the morning occupations, which will be strictly informal and devoted to indoor games or out-of-door activities, to suit the individual tastes, luncheon will be served at the Officer's mess. The afternoon will be devoted to sun baths and swimming. Play clothes will be the most comfortable for these occasions as they are cool and afford complete relaxation.

These activities are planned for the entertainment of all officer's wives in the Twin Cities whether or not they are members of the Officers' Wives Club and will not take the place of Ladies day which will continue to be held twice a month.

All officer's wives who plan to attend "Spotters Day" and stay for lunch at the club are asked to telephone their reservations to 5134 before 1 p. m. Tuesday. It will not be necessary however to attend the luncheon.

The spotters committee hopes that there will be a large delegation Wednesday, not only among the new arrivals but also among those who have been stationed in Monroe for some time and would like to make new acquaintances and enjoy a morning of complete informality.

* * *

Garden Club Members Meet

Undaunted by the heat of midsummer members of the Welcome Garden Club continue to meet and to enjoy the companionship of one another. The July meeting was held in the cool environs of Bernstein Park in the late afternoon with the president, Mrs. John Harper, presiding.

Mrs. John Lewis engaged the interest of all those present during her talk on the subject of phlox and lily arrangements.

She said in part: "If we were to cover everything that the subject phlox suggests, it would consume more time and space than we have. Today we will think of four species with which we all are familiar.

"Phlox drummondi, is the most common of garden varieties, it springs from seed early in spring to make a carpet of color ranging from lavender to rose-red, with white interspersed. It reseeds itself freely and will bloom even on the lawn if undisturbed. Have you ever seen patches of this color from your window in the railway car? It will call for an exclamation from anyone.

"Here in Monroe and West Monroe we have beautiful Phlox divaricata, often called 'Dwarf Blue Phlox,' or referred to as Opelousas Phlox. This plant grows in the wild all the way from Ontario to Florida and Louisiana. It is perfect for the low border and the colors range from lilac to violet. Rock gardens are enhanced by this variety. All members of the group like a rich loamy soil and plenty of moisture.

"Phlox pilosn is sometimes referred to as 'hill phlox.' It has dainty clusters of folwers borne on slender stems and with very narrow, rough-edged, pointed leaves. In color they range from almost a plumbago blue to magenta-rose. Our Thrift belongs to this variety. They like a soil with humus mixed in. They are perennial, and become finer clumps year after year. We may see this plant bordering our highways in sections where it is undisturbed.

"The Perennial or Hardy Phlox so beautiful through the summer months is found in almost every garden. This plant attains the height of three or more feet and ranges in color from white to shades of purple and red. If the blooms are not allowed to make seed the colors will remain true. It is propagates by dividing the clumps every three or four years."

Mrs. V. S. Garrett, a welcome speaker on any program illustrated her talk with arrangements of lilies. A very outstanding one of amber colored day lilies on an amber epergne called for exclamations of delight.

YOUNG DRAMATISTS



Miss Juanita Ferguson and Miss Carolyn Watts will appear in the Northeast Junior College play, "Chintz Cottage," to be presented July 18 at the college auditorium. Both young ladies possess considerable histrionic ability and will prove a distinct acquisition to the cast of players.

Collinston

Among those leaving recently for service with the armed forces are Leon Harrell, W. E. Long Jr., and Irvin Primm.

Mr. and Mrs. H. C. Nelms have enjoyed a vacation at Hot Springs, Ark.

Mr. and Mrs. Arnold Drummond and son of Baton Rouge have been guests in the home of Mrs. Drummond's parents, Mr. and Mrs. A. J. Tarver.

Mrs. Lena Hodges has recovered sufficiently to be moved home after a week spent in a Bastrop hospital.

Miss Alice Virginia Eldridge spent a week-end at home from her work at Selman Field.

Mr. and Mrs. Dave Hornsby and family of St. Joseph are house guests of Mr. and Mrs. Torris Eldridge.

Little Miss Billie Louise Jones, daughter of The Rev. and Mrs. O. H. Jones, is able to be about again after a severe illness.

Master John Lane Norsworthy is visiting his mother, Mrs. Elma Norsworthy, at Antonia, La.

Mr. and Mrs. James Freeman and small son, James Jr., of Baton Rouge have visited here in the home of his parents, Mr. and Mrs. Gus Freeman.

Mrs. Lena Puckett has returned home from a visit with relatives and friends at McGhee, Ark.

J. M. Goodnight has returned from a visit in Mobile, Ala., with his daughter, Mrs. Frank Boyd, and Mr. Boyd.

Mrs. Russell Harding of Monroe was a week-end visitor in the home of her parents, Mr. and Mrs. John Gobble.

Mrs. John B. Caldwell visited recently in Grand Cane with her parents, Mr. and Mrs. Sam Harris.

Mrs. J. W. Speir and daughters, Miss Lee Otis Speir and Miss Minta B. Speir, have returned from a visit in New Orleans with Mr. and Mrs. Paul Treen and sons and with Mr. and Mrs. James Speir and daughters.

Mrs. Bradley A. Johnson and daughters, Carolyn and Marilyn, recently of Monroe, visited here with Mrs. Johnston's parents, Mr. and Mrs. H. E. Bailey, before going to their new home at Nevada, Mo.

Mrs. W. E. Long Sr., has had as guests Mr. and Mrs. W. H. Moreland and son of Springhill.

Mrs. Will Dunn is visiting in Memphis, Tenn., with her son, S. B. Simpson, of the United States navy, who is attending Radar and Code school there.

Little Misses Bessie Marie and Charlotte Baeder of Shreveport are visiting their grandparents, Mr. and Mrs. Jeff Fontenot, and in the home of their aunt, Mrs. Norman McDuffie.

Miss Anne Whitehead has had as recent guests Chief Warrant Officer Charles Miller of Selman Field, Cecil Keene and Charles Stripling of Tyler, Texas.

Mr. and Mrs. W. E. Whetstone have as their guest their grandson, Craig Whetstone, of New Orleans.

Mrs. J. T. Howell was hostess to the Methodist W. S. C. S. at her home Tuesday evening. After an interesting business session and spiritual life program, a social and refreshment hour was enjoyed. During the evening, Mrs. Howell's daughter, Mrs. Louise Jeter, who is ill, was presented gifts by members of the society.

Mr. and Mrs. W. A. Hinton spent Wednesday in Oak Grove with Mr. and Mrs. H. L. Bynum and daughter, Patricia Anne.

Mrs. Harold Linquist of Shreveport visited this week with Mr. and Mrs. W. A. Hinton and with Mr. and Mrs. Tom Linzay and family.

CENTER CALENDAR

Monday

9 a. m.—Handicraft.
2:30 p. m.—Cue and Curtain Club.
7:30 p. m. —Fun night. For boys and girls 12-14 years, Sponsored by Presbyterian Church.

Tuesday

9 a. m.—Handicraft.
9:30 a. m.—Pdwder Box Players.
2:30 p. m.—Story hour.
6 p. m.—Junior softball game.
7:30 p. m.—Fun night. For boys and girls 15-17 years. Sponsored by Presbyterian Church.

Wednesday

9 a. m.—Handicraft.
2:30 p. m.—Story hour.
4 p. m.—Active games.
7 to 10 p. m.—Private parties.

Thursday

9 a. m.—Handicraft.
11 a. m. 12 M.—Quiet hour.
2:30 p. m.—Story hour.
6 p. m.—Junior softball game.
8:30 p. m.—Fun night. For boys and girls 17-23 years. Sponsored by Presbyterian Church.

Friday, July 21

9 a.m.—Handicraft.
11 a. m. to 12 M.—Quiet games.
3 to 4 p. m.—Story hour.
7:30 p. m.—Girl Reserve program.

Saturday, July 22

9 to 11 a. m.—Do as you like activities.
12 M.—Closed. Open by appointment.
7:30 p. m.—Open to all of teen age. Sponsored by TAMS.

Expecting a Baby!

Mother's Friend helps bring ease and comfort to expectant mothers.

MOTHER'S FRIEND, an exquisitely prepared emollient, is useful in all conditions where a bland, mild anodyne massage medium in skin lubrication is desired. One condition in which women for more than 70 years have used it is an application for massaging the body during pregnancy . . . it helps keep the skin soft and pliable . . . thus avoiding unnecessary discomfort due to dryness and tightness. It refreshes and tones the skin. An ideal massage application for the numb, tingling or burning sensations of the skin . . . for the tired back muscles or cramp-like pains in the legs. Quickly absorbed. Delightful to use.

Mother's Friend

Highly praised by users, many doctors and nurses. Just ask any druggist for Mother's Friend—the skin lubricant. Try it tonight!



I AM ELLANETTE TOOMBS "Your Photographer" Featuring

SIX 8x10 Portraits

1 Oil Tinted 5 Goldtones . . **$7.90**

12 Post Card or Wallet Size Pictures **$1.95**

REMBRANDT

Bernhardt Bldg.

ONLY IN THE BATHS AT HOT SPRINGS NATIONAL PARK ARKANSAS

Arlington bathhouse within the hotel, accessible from guest rooms by private elevator. Separate departments for men and women.



Can you recuperate in curative waters owned and recommended by the United States Government

Come and relieve nervous tension, malaria, arthritis, high blood pressure, etc., in the tonic touch of these recuperative Baths. Here in the hospitable Arlington are complete bathhouse, 560 rooms of solid comfort, the best in summer time menus, diverting entertainment. Special room tariffs from now through September. For illustrated folder and reservations, address:



W. E. CHESTER, *General Manager*

The ARLINGTON HOTEL *and* BATHS

HOT SPRINGS NATIONAL PARK, ARKANSAS

Values THAT ADD NEW BEAUTY TO THE LIVING ROOM

TOPPING THE LIST WITH THESE EXCELLENT VALUES IN SMART

Chairs



Left . . . . OCCASIONAL CHAIR
Conservatively designed and well made. Tapestry covered.

Below . . . . WING BACK CHAIR
A great favorite. Aristocratic styling. A wonder value.

Buy On Durrett's Easy Terms



Above . . . CHANNEL BACK CHAIR
Exposed portions of frame in genuine walnut, hand-carved.

Right . . MASSIVE LOUNGE CHAIR
Big and luxuriously comfortable. Deep seat, restful back.

Our Furniture Floors Air-Conditioned For Your Comfort.

DURRETT'S

105 St. John St. Phone 500

Clever Comedy Will Be Presented On July 18

Three-Act Comedy Will Be Presented Under Auspices Of Delta Psi Omega

Comedy will be served in generous portions on Tuesday night, July 18, at 8:30 o'clock in the college auditorium when the Northeast Junior College chapter of Delta Psi Omega, national honorary dramatic fraternity, will present "Chintz Cottage," a comedy in three-acts by Beulah King. The production is under the direction of Miss Sarah Helen Word, speech instructor at the college.

The story concerns the trials of Minty, a charmingly attractive girl of 20, who, bored with society comes from the city to the small village of Meadow bank to settle down for a state of peace and quiet. Here the fun begins and Minty, instead of resting, has the most exciting time of her life with her neighbors accusing her of murder and strange men appearing at unexpected times and places. Heading the cast is Yvonne Lusk as Minty. A freshman at the college, Miss Lusk is making her initial appearance in a college production. She has however played leading roles in such plays as "Fireman Save My Child," "The Nut Family" and many others at Epps High School, of which she is a graduate. She has also appeared in numerous operettas.

Funny Minty's maid who is "Skeered all the time," is played by Juanita Ferguson of Tallulah, La. Miss Ferguson made a smash hit with the audience when she played a leading role in the Tallulah High School production, "The Young Imp." She also has written and directed a one-act farce, "Breadfast at Sardines."

The male lead, Peter, who changes Minty's mind about being bored with men, is played by John Mullin, speech major at the college and winner of the Delta Psi Omega award presented to the young man doing the best work in dramatics for the year 1943-1944. Mullin has appeared in numerous Monroe Little Theater plays, including "George Washington Slept Here," "The Man Who Came to Dinner," "Rebecca," and "Junior Miss." He also has appeared in the college productions of "Rehearsal," and "Firemen Save My Child" and has done outstanding work in radio plays given by the speech department through radio facilities.

Carolyn Watts, who plays the part of Miss Tillingtop, Minty's domineering aunt, is a favorite with college audiences. Miss Watts played the title role in "The Mollusc" and one of the leads in "Nine Girls," both college productions of last season. In recognition for her work, she won the college speech award for the girl doing the most outstanding work in dramatics for 1943-1944.

Playing the part of the absent-minded Mr. Kent is Sylvester Breard of Monroe. Those who heard the weekly college broadcasts over KMLB will remember Breard in "Escape by Moonlight," "Dialogue for Strangers," "Futility" and many others. He also played the male lead in the college production of "Rehearsal."

Appearing before Monroe audiences for the first time are Mary Helen Walker and Ada Dean McKenzie, both of Monroe. Miss Walker plays the part of Grace, Peter's sister who tries to keep him out of trouble, and Miss McKenzie will be seen in the role of Mrs. Dean, Mr. Kent's housekeeper.

Admission for the performance will be 50c for adults and 25c for students. Tickets will be on sale in the lobby.

* * *

Miss Humble Weds Ottis F. Coolidge

Announcement is made today of the marriage of Miss Annette Humble, daughter of Mr. and Mrs. George W. Humble of Mangham, Louisiana, to Ottis F. Coolidge, son of Mrs. O. H. Coolidge of Los Angeles, California.

The ceremony, characterized by simplicity took place June 15 at 10 o'clock in the morning at the First Baptist Church, Reno, Nev., with the Reverend Brewster Adams officiating.

The bride wore a beautiful brown Eisenberg original model with chartruse accessories and a brown straw Grace Nugent original model hat. Her corsage was of orchids.

Mrs. Coolidge has been making her home in California for the past year, where she has held a responsible position with the accounting department of National Machine Products Company of Los Angeles.

Mr. Coolidge holds a responsible position with the government at the Reno army air base, Reno, Nev. He and his bride are making their home at 145 Liberty street, Reno, Nev.

MARRIAGE ANNOUNCED



Mrs. Edwin C. Moore, daughter of Mrs. J. B. Hudson, whose marriage has just been announced. She was formerly Miss Elda Mae Hudson.

What The Wacs Are Doing

What do the WACs do at Selman Field? You have seen them on the streets, in the shops, in the theaters and restaurants, but do you know how these women soldiers are battling the Axis here at home--how the women's army corps has become a real part of our fighting forces although they are not combat soldiers?

Here is a birdseye view of things at Selman Field. Cpl. Barbara McKenzie of Jackson, Mich., designs the menus and helps to keep our army "the best fed in the world."

Cpl. Susan Dente assists the commanding surgeon at the hospital. Another WAC has found her perfect niche in the transportation branch. When the troops move their meal and transportation tickets are issued. A WAC is stationed at the post office with the tremendous task of forwarding mail to men on the move and keeping track of them. Within a few minutes she can tell you the whereabouts of almost any soldier in camp or one who has been there. These are just a few of the important jobs held by WACs. In fact in almost every branch of the service at Selman Field a WAC is taking the place of a man who has been released for duty.

Regardless of what they are doing or where they are stationed they are soldiers everyone and some day soon will be able to march shoulder to shoulder with the men in the great victory parade.

Civilians are immensely interested in the WACs new sun-tan uniforms. Not only have the girls been issued the new tropical worsted dress uniforms for off-duty wear, but WACs who handle the wrenches and pliers down on the line have light tan colored one piece overalls.

Possibly the biggest uniforms event is the new overseas type hat that is worn with the tropical suits. Fashioned by Knox and fitted low on the head in back these caps replace the old "Hobby" hat long associated with the women's army corps. A new braid is present too. Regardless of whatever branch of service to which the girls are assigned the braid will be the same gold and moss green.

Next on the list of new clothes for Uncle Sam's lady soldiers are the "date" dresses. These are one-piece gabardine shirt-maker dresses in a flattering creamy shade called military beige with gold accents that will be worn during off-duty hours. The same new service cap will complete the outfit and the girls may wear brown pumps and hand bag of their own selection.

Regulations at different posts and stations for wearing the new outfits will vary slightly but the big news (as far as the WACs are concerned) is the fact that day by day the girls are looking a little snappier, whether its dancing or riveting a wing up in the hangar.

After the five o'clock whistle the WACs become a jubilant throng of girls, planning week-end passes, talking about the boy friend overseas or discussing the handsome G. I. that happened by the noon chow line.

Gathering in the barracks square, the service club or the day room, the WACs become the average American girls, dreaming up a new hair style, plotting a conquest for their neighboring G. I. brothers, writing letters to loved ones and last, but far from least—the cold cream brigade complete with curlers, facials and the usual array of equipment begins—preparation for feminine beauty. . . !

Then reveille and the girl from Michigan, Iowa, Idaho, Texas and all points east again become the soldier—doing her utmost to uphold her motto —"Enough and On Time."

* * *

Mr. and Mrs. Oscar Johnson are expected home the first of the week from a two weeks' vacation in Minnesota and other points.

* * *

Mangham

T/Sgt. Frank Etter of Camp Hood, Texas, enjoyed a few days leave with his sisters and brother here this week.

Mrs. Almeda Condon of Winnsboro was a guest of her father, L. Talbert this week.

Miss Marilyn Harper returned Monday from Crowville where she enjoyed a visit with relatives.

Rev. and Mrs. J. P. McKeithen and little son, visited with his parents in Grayson this week.

Mr. and Mrs. Dow Case left Monday for New Orleans where Mr. Case is employed by the government.

Lt. William Bell from North Carolina is spending his furlough with his parents, Mr. and Mrs. Mike Bell.

Mr. and Mrs. R. D. Curry are enjoying a visit from Mr. and Mrs. Carl Curry of Shreveport.

E. E. Randall was a business visitor to Shreveport on Wednesday. He accompanied Mr. Jimmie Thompson of Rayville.

Mrs. Mabel Nash is enjoying a visit from her son, A/C Merrell "Bitsy" Nash from Glenview, Ill.

YOU CAN'T BUY ASPIRIN

—that can do more for you than genuine, pure St. Joseph Aspirin. First choice of millions for simple headache. World's largest seller at 10c. 36 tablets, 20c; 100 for 35c. Demand St. Joseph Aspirin.

Ferriday

For the ninth consecutive year 4-H gardeners from Tensas parish have placed in the blue ribbon group at the annual 4-H Club short course. Betty Hayes of the Waterproof club placed in this group this year.

Seven other club members from various parishes are also in this group. During the first several months, Miss Bertha Lee Ferguson, extension gardening expert, will check the gardens of these club members and in September, the first place winners will be chosen, and will in turn compete in the regional contest for a trip to Chicago and a $100 war bond.

Betty Hayes will receive a $25 war bond for placing in this group. This will be the second war bond she has won in her gardening work. Seven years ago Betty began her gardening work and she has continued on it through the years in 4-H Club work. In addition to her garden work, she has carried food preservation and other related projects. Betty has also been an active leader in the local 4-H Club, serving as secretary and due chairman for the 4-H war bond drive during the year.

Cpl. Wade Garrett, who is stationed with the military police at Camp Hood, Tex., is visiting his parents, Mr. and Mrs. J. D. Cross in Vidalia.

Maj. and Mrs. L. M. Kushmer, who make their home in Vidalia while Major Kushmer is stationed at Camp Van Dorn, Miss., are enjoying a visit with members of their family in Chicago, Ill.

A group of Concordia parish boys are attending the Boy Scout camp near Monroe, Camp Ki-Ro-Li this week. They are Scoutmaster Bobby Gray and Scouts Austin Meng, David Goble, Jake [illegible]biele, Donald Mullins, Marvin [illegible] Henry Ray and Bobby Comer.

Lt. Malcolm Seab of the United States air corps and Mrs. Seab, have departed for Camp Blair, Ind., after a visit here with Lieutenant Seab's parents, Parish Agent and Mrs. C. P. Seab.

James Otto Lancaster, pharmacist's mate, third class, has left for Cleveland for special training in the United States navy. He will be a student at the John Carroll University.

Following the resignation of Chief of Police A. O. Smith, A. Eugene Regillie has been appointed as city marshal by the new mayor, A. E. Chauvin and members of the city council. The vote for Regillie, formerly a member of the Louisiana state police was unanimous. It was also voted at this meeting to name W. H. Swaggert as night marshal of the city, a position which he has held for some time past. Salaries of both officers was fixed at $150.00 a month to be paid from the general fund.

This was the first meeting of the new mayor and board of aldermen to be held and those present were: Mayor A. E. Chauvin, Aldermen G. W. Galloway, Otto Lancaster, Louis B. Jones, George Dillen and Guy R. Serio.

Mr. and Mrs. C. G. Wall and family spent the week-end as guest of their son-in-law and daughter, Mr. and Mrs. Arch Turner Jr. They were joined by another daughter, Mrs. A. Alexander, of Opelousas, La., who accompanied her parents to their home in Monroe, La. Mrs. Turner and family left for a visit with her parents during the week.

The Catholic Altar Society met on Thursday afternoon at the home of Miss Catherine Wiseman. The members surprised Miss Margaret Frances Wiseman whose wedding will be a prominent event on July 15 with a lovely miscellaneous shower. During the social hour delicious refreshments were served.

Mr. and Mrs. Forest Griffin announce the arrival of a daughter, Elizabeth Dale, at the Ferriday hospital on June 30.

Mrs. Harry Smith of Texas is the guest of her mother, Mrs. Fay Thomas and grandmother, Mrs. Abe Pasternack.

Master Hall Ratcliff Jr., arrived on Monday for a vacation among friends.

S. G. Williams, pharmacist mate third class, who has been on a furlough home with his parents left for Lafayette, La., where he will enter training in V-12 unit of Southwestern University.

Mrs. Frances Dale left during the week for a visit with relatives in Los Angeles, Calif.

Lt. and Mrs. Charles Cochran left on Thursday for their home in Boston, Mass., after a delightful visit with their mother, Mrs. L. Mulvihill. During their stay they were entertained at numerous affairs. Mrs. Mulvihill entertained the night before their departure at a tea from 8 to 10.

Mrs. J. S. King and house guest, Mrs. John Everard of Ft. Leonard, Mo., have returned from a visit in Hot Springs, Ark., and Mineral Wells, Texas.

Mrs. Jim Cain of Farmer, Ark., is the guest of her brother-in-law and sister, Dr. and Mrs. H. Panky.

Major and Mrs. Kushmer and sons are visiting in Chicago during his leave from Camp Van Dorn.

The Vidalia chapter of the Eastern Star held an initiation on Friday night during which time four new members were taken in.

Mr. and Mrs. Jerry Lotito and daughter, Jean, of New York are visiting Mrs. Lotitos brother and sister-in-law, Mr. and Mrs. Frank Licata.

James Otto Lancaster, pharmacist mate third class, who recently left Corona, Calif., for a furlough home with his parents, Mr. and Mrs. Otto Lancaster, left on Monday for Cleveland, Ohio. During his visit, Miss Betty Torrace entertained at the Torris summer cottage on Lake St. John at a swimming party and barbecue. Mrs. Luther Denton entertained at a delightful party on Wednesday evening.

Cpl. Wade Garrett of Camp Hood, Texas, is visiting his parents, Mr. and Mrs. J. D. Cross.

Miss Lillian Matthews of Louisiana State Normal, Natchitoches, arrived home on Monday to spend her vacation with her parents, Mr. and Mrs. L. L. Matthews. Miss Lucille Matthews will remain for the second half of the summer.

Capt. and Mrs. McCrea left early Wednesday for Baton Rouge where they are guests of Mrs. McCrea's relatives. They left from there by plane for Camp Blanding, Fla.

LIGHTEN TANNED DARK SKIN

Dr. FRED Palmer's Skin Whitener [illegible] rough [illegible] skin texture [illegible] Use 7 days. If not satisfied MONEY BACK. 25c at drug stores. CALUMET, Box 261, Atlanta, Georgia.



DR. FRED PALMER'S SKIN WHITENER

MILTON AND MILDRED KIZER



Milton and Mildred Kizer are twins and were never separated until Milton left for Washington State College where he is in training with the army air forces. Mildred is attending Northeast Junior College. Both were members of this year's graduating class of the Ouachita Parish High School. Their parents are Mr. and Mrs. Benjamin F. Kizer.

Personals

Mr. and Mrs. D. S. Benton's charming house guests, Misses Penny and Jean Sulkey, of Chicago, Ill., have returned to their home following a most delightful visit. Mr. and Mrs. Benton made the acquaintance of the Misses Sulkey through their son, Petty Officer DeWitt Benton, now overseas, who was entertained in their home during his training at the Great Lakes and at numerous other times while stationed at various points before going overseas. Mr. and Mrs. Benton entertained complimentary to their guests at a fried chicken supper at their home on Gracling lane on Monday night. The guests were confined to close friends of their son.

• • •

Mr. and Mrs. J. E. Marx celebrated the birthday anniversary of their son, Lt. Sol Jean Marx who is a German prisoner of war, in a most distinctive manner. They contributed ten dollars to the local chapter American Red Cross with a request that it be used to assist in carrying on the war program. Mr. and Mrs. Marx have derived satisfaction from establishing correspondence with their son and are patiently awaiting the day when he will be released.

• • •

Mrs. Fred Vaughn and daughter, Ann, of New Orleans are guests in the home of Mr. and Mrs. F. K. Vaughn, on North Third street.

• • •

Mr. and Mrs. John Gordon Carter announce the arrival of a daughter, Sarah Susan, at the Vaughan-Wright-Bennett Clinic, July 5. Mrs. Elliott Jewell of New Roads, La., arrived in the city last week to make the acquaintance of Sarah Susan. Mrs. Carter is the former, Miss Marjorie Milam.

• • •

Tonight between the hours of 7 and 9 p. m. the USO Club will honor volunteers who have given their time and efforts to create a pleasant, hospitable haven for service men and women who are in Monroe. Impromptu talks will be made by Rev. Monsignor N. F. Vandegaar, representing National Catholic Community Service; Mr. Murray Hudson, chairman of Ouachita parish USO council; Mr. H. K. Hennemeer, representing the National Jewish Welfare board.

Badges will be presented to members of the WINGS, Monroe's junior hostess organization. An interlude of concert music will be presented under the direction of Andy Marchese. Mrs. Ben Stern and her committee will take care of the refreshments.

• • •

Mrs. E. P. Soloman of Birmingham, Ala., is enjoying a visit in the home of her son, Capt. E. P. Soloman on North Third street. Captain (Dr.) Soloman is stationed at Selman Field.

• • •

Mrs. F. D. Wood and daughter, Betty, of Lynchburg, Va., are guests in the home of Mrs. Wood's brother-in-law and sister, M/Sgt and Mrs. S. L. Whaley. Sergeant Whaley has been in the United States army for 16 years this month and with his family will celebrate with a week-end outing. He is stationed at Selman Field.

• • •

Mary Elizabeth Grisso has returned to her home in Oklahoma City following a visit of several weeks in this city. She divided her time between the Carl McHenry home where she was the guest of Mary Wilton McHenry and the C. B. Braun home where she was the guest of Miss Ann Braun.

• • •

Mrs. Mary Peavy and son, Charles III, are visiting friends and relatives in Cuero and San Antonio, Tex.

Pvt. Henry Haas Jr., is home from Charlotte, S. C., on sick leave. He is convalescing from injuries sustained while in the line of duty.

• • •

Among the patriotic young women who have joined the Red Cross nurse's aide corps is Miss Joan Boardman, daughter of Mr. and Mrs. C. C. Boardman, Miss Boardman, one of the most popular and certainly one of the most charming members of the younger set, is a student at the University of Wisconsin and is devoting the required number of hours, during her vacation, to duties assigned her. In joining the Red Cross nurse's aide corps Miss Boardman is doing what thousands of young women, members of society, are doing in every section of the country. Miss Boardman states that most of her friends, students at the University of Wisconsin, are either taking or have taken this course.

DANCING

Every Night

DELTA CLUB

WINNSBORO HIGHWAY PHONE 5350-W

FIELD'S . . . AIR CONDITIONING

JUST RECEIVED

10 DOZEN

PLAY SUITS



$4.95



$5.95

7 Styles To Choose From

- SOLIDS
- PASTELS
- PLAIDS
- PRINTS

Sizes 9 to 20 Only

FIELD'S

Air Conditioning

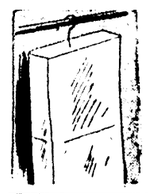
DURRETT'S

News in Notions

from our famous-for-thrift mezzanine floor selections

• closets of beauty •

GARMENT BAGS



The "garment bags" are of the TWO-HOOK style and hold 8 garments. They are protective and attractive and come in blue stripe, maroon stripes, etc., all in heavy duck.

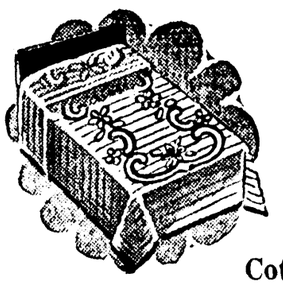
4.65

MATCHING SHOE BAGS HOLD 6 PAIRS OF SHOES 1.75

MATCHING LAUNDRY BAGS 1.50

COOL AND COLORFUL

SUMMER SPREADS



- ORGANDIES
- CHENILLE
- CHINTZ
- SEERSUCKERS
- CORDUROY
- CREPES

in Cottons and Silks

SINGLE AND DOUBLE BED SIZE

COMPLETE LINE OF PASTEL, LIGHT

SUMMER QUILTS



Beautifully made summer quilts in soft crepes, seersuckers, gay prints, sateen, solid colors, lively florals, and quilted in designs. We have the one you want!

Largest and most complete gift shop in N. La.

MEZZANINE FLOOR

DURRETT'S

105 ST. JOHN ST.

Announcing Return of

Miss Mae Fitch

to Eunice Lee Beauty Shop

- Miss Fitch has been studying beauty culture in New York and Boston this past year.
- She will be pleased to see and serve all her former customers.

Clever Comedy Will Be Presented On July 18

Three-Act Comedy Will Be Presented Under Auspices Of Delta Psi Omega

Comedy will be served in generous portions on Tuesday night, July 18, at 8:30 o'clock in the college auditorium when the Northeast Junior College chapter of Delta Psi Omega, national honorary dramatic fraternity, will present "Chintz Cottage," a comedy in three-acts by Beulah King. The production is under the direction of Miss Sarah Helen Word, speech instructor at the college.

The story concerns the trials of Minty, a charmingly attractive girl of 20, who, bored with society comes from the city to the small village of Meadow bank to settle down for a state of peace and quiet. Here the fun begins and Minty, instead of resting, has the most exciting time of her life with her neighbors accusing her of murder and strange men appearing at unexpected times and places. Heading the cast is Yvonne Lusk as Minty. A freshman at the college, Miss Lusk is making her initial appearance in a college production. She has however played leading roles in such plays as "Fireman Save My Child," "The Nut Family" and many others at Epps High School, of which she is a graduate. She has also appeared in numerous operettas.

Fanny, Minty's maid who is "Skeered all the time," is played by Juanita Ferguson of Tallulah, La. Miss Ferguson made a smash hit with the audience when she played a leading role in the Tallulah High School production, "The Young Imp." She also has written and directed a one-act farce, "Breadfast at Sardines."

The male lead, Peter, who changes Minty's mind about being bored with men, is played by John Mullin, speech major at the college and winner of the Delta Psi Omega award presented to the young man doing the best work in dramatics for the year 1943-1944. Mullin has appeared in numerous Monroe Little Theater plays, including "George Washington Slept Here," "The Man Who Came to Dinner," "Rebecca," and "Junior Miss." He also has appeared in the college productions of "Rehearsal," and "Firemen Save My Child" and has done outstanding work in radio plays given by the speech department through radio facilities.

Carolyn Watts, who plays the part of Miss Tillingtop, Minty's domineering aunt, is a favorite with college audiences. Miss Watts played the title role in "The Mollusc" and one of the leads in "Nine Girls," both college productions of last season. In recognition for her work, she won the college speech award for the girl doing the most outstanding work in dramatics for 1943-1944.

Playing the part of the absent-minded Mr. Kent is Sylvester Breard of Monroe. Those who heard the weekly college broadcasts over KMLB will remember Breard in "Escape by Moonlight," "Dialogue for Strangers," "Futility" and many others. He also played the male lead in the college production of "Rehearsal."

Appearing before Monroe audiences for the first time are Mary Helen Walker and Ada Dean McKenzie, both of Monroe. Miss Walker plays the part of Grace, Peter's sister who tries to keep him out of trouble, and Miss McKenzie will be seen in the role of Mrs. Dean, Mr. Kent's housekeeper.

Admission for the performance will be 50c for adults and 25c for students. Tickets will be on sale in the lobby.

* * *

Miss Humble Weds Ottis F. Coolidge

Announcement is made today of the marriage of Miss Annette Humble, daughter of Mr. and Mrs. George W. Humble of Mangham, Louisiana, to Ottis F. Coolidge, son of Mrs. O. H. Coolidge of Los Angeles, California.

The ceremony, characterized by simplicity took place June 15 at 10 o'clock in the morning at the First Baptist Church, Reno, Nev., with the Reverend Brewster Adams officiating.

The bride wore a beautiful brown Eisenberg original model with chartruse accessories and a brown straw Grace Nugent original model hat. Her corsage was of orchids.

Mrs. Coolidge has been making her home in California for the past year, where she has held a responsible position with the accounting department of National Machine Products Company of Los Angeles.

Mr. Coolidge holds a responsible position with the government at the Reno army air base, Reno, Nev. He and his bride are making their home at 145 Liberty street, Reno, Nev.

MARRIAGE ANNOUNCED



Mrs. Edwin C. Moore, daughter of Mrs. J. B. Hudson, whose marriage has just been announced. She was formerly Miss Elda Mae Hudson.

What The Wacs Are Doing

What do the WACs do at Selman Field? You have seen them on the streets, in the shops, in the theaters and restaurants, but do you know how these women soldiers are battling the Axis here at home—how the women's army corps has become a real part of our fighting forces although they are not combat soldiers?

Here is a birdseye view of things at Selman Field. Cpl. Barbara McKenzie of Jackson, Mich., designs the menus and helps to keep our army "the best fed in the world."

Cpl. Susan Dente assists the commanding surgeon at the hospital. Another WAC has found her perfect niche in the transportation branch. When the troops move their meal and transportation tickets are issued. A WAC is stationed at the post office with the tremendous task of forwarding mail to men on the move and keeping track of them. Within a few minutes she can tell you the whereabouts of almost any soldier in camp or one who has been there. These are just a few of the important jobs held by WACs. In fact in almost every branch of the service at Selman Field a WAC is taking the place of a man who has been released for duty.

Regardless of what they are doing or where they are stationed they are soldiers everyone and some day soon will be able to march shoulder to shoulder with the men in the great victory parade.

Civilians are immensely interested in the WACs new sun-tan uniforms. Not only have the girls been issued the new tropical worsted dress uniforms for off-duty wear, but WACs who handle the wrenches and pliers down on the line have light tan colored one piece overalls.

Possibly the biggest uniforms event is the new overseas type hat that is worn with the tropical suits. Fashioned by Knox and fitted low on the head in back these caps replace the old "Hobby" hat long associated with the women's army corps. A new braid is present too. Regardless of whatever branch of service to which the girls are assigned the braid will be the same gold and moss green.

Next on the list of new clothes for Uncle Sam's lady soldiers are the "date" dresses. These are one-piece gabardine shirt-maker dresses in a flattering creamy shade called military beige with gold accents that will be worn during off-duty hours. The same new service cap will complete the outfit and the girls may wear brown pumps and hand bag of their own selection.

Regulations at different posts and stations for wearing the new outfits will vary slightly but the big news (as far as the WACs are concerned) is the fact that day by day the girls are looking a little snappier, whether its dancing or riveting a wing tip in the hangar.

After the five o'clock whistle the WACs become a jubilant throng of girls, planning week-end passes, talking about the boy friend overseas or discussing the handsome G. I. that happened by the noon chow line.

Gathering in the barracks square, the service club or the day room, the WACs become the average American girls, dreaming up a new hair style, plotting a conquest for their neighboring G. I. brothers, writing letters to loved ones and last, but far from least—the cold cream brigade complete with curlers, facials and the usual array of equipment begins—preparation for feminine beauty. . . !

Then reveille and the girl from Michigan, Iowa, Idaho, Texas and all points east again become the soldier—doing her utmost to uphold her motto—"Enough and On Time."

* * *

Mr. and Mrs. Oscar Johnson are expected home the first of the week from a two weeks' vacation in Minnesota and other points.

* * *

Mangham

T/Sgt. Frank Etier of Camp Hood, Texas, enjoyed a few days leave with his sisters and brother here this week.

Mrs. Almeda Condon of Winnsboro was a guest of her father, L. Talbert this week.

Miss Marilyn Harper returned Monday from Crowville where she enjoyed a visit with relatives.

Rev. and Mrs. J. P. McKeithen and little son, visited with his parents in Grayson this week.

Mr. and Mrs. Dow Case left Monday for New Orleans where Mr. Case is employed by the government.

Lt. William Bell from North Carolina is spending his furlough with his parents, Mr. and Mrs. Mike Bell.

Mr. and Mrs. R. D. Curry are enjoying a visit from Mr. and Mrs. Carl Curry of Shreveport.

E. E. Randall was a business visitor to Shreveport on Wednesday. He accompanied Mr. Jimmie Thompson of Rayville.

Mrs. Mabel Nash is enjoying a visit from her son, A/C Merrell "Bitsy" Nash from Glenview, Ill.

Ferriday

For the ninth consecutive year 4-H gardeners from Tensas parish have placed in the blue ribbon group at the annual 4-H Club short course. Betty Hayes of the Waterproof club placed in this group this year.

Seven other club members from various parishes are also in this group. During the first several months, Miss Bertha Lee Ferguson, extension gardening expert, will check the gardens of these club members and in September, the first place winners will be chosen, and will in turn compete in the regional contest for a trip to Chicago and a $100 war bond.

Betty Hayes will receive a $25 war bond for placing in this group. This will be the second war bond she has won in her gardening work. Seven years ago Betty began her gardening work and she has continued on it through the years in 4-H Club work. In addition to her garden work, she has carried food preservation and other related projects. Betty has also been an active leader in the local 4-H Club, serving as secretary and due chairman for the 4-H war bond drive during the year.

Cpl. Wade Garrett, who is stationed with the military police at Camp Hood, Tex., is visiting his parents, Mr. and Mrs. J. D. Cross in Vidalia.

Maj. and Mrs. L. M. Kushmer, who make their home in Vidalia while Major Kushmer is stationed at Camp Van Dorn, Miss., are enjoying a visit with members of their family in Chicago, Ill.

A group of Concordia parish boys are attending the Boy Scout camp near Monroe, Camp Ki-Ro-Li this week. They are Scoutmaster Bobby Gray and Scouts Austin Meng, David Goble, Jake Thiele, Donald Mullins, Marvin H[illegible] Henry Ray and Bobby Comer.

Lt. Malcolm Seab of the United States air corps and Mrs. Seab, have departed for Camp Blair, Ind., after a visit here with Lieutenant Seab's parents, Parish Agent and Mrs. C. P. Seab.

James Otto Lancaster, pharmacist's mate, third class, has left for Cleveland for special training in the United States navy. He will be a student at the John Carroll University.

Following the resignation of Chief of Police A. O. Smith, A. Eugene Regillie has been appointed as city marshal by the new mayor, A. E. Chauvin and members of the city council. The vote for Regillie, formerly a member of the Louisiana state police was unanimous. It was also voted at this meeting to name W. H. Swaggert as night marshal of the city, a position which he has held for some time past. Salaries of both officers was fixed at $150.00 a month to be paid from the general fund.

This was the first meeting of the new mayor and board of aldermen to be held and those present were: Mayor A. E. Chauvin, Aldermen G. W. Galloway, Otto Lancaster, Louis B. Jones, George Dillen and Guy R. Serio.

Mr. and Mrs. C. G. Wall and family spent the week-end as guest of their son-in-law and daughter, Mr. and Mrs. Arch Turner Jr. They were joined by another daughter, Mrs. A. Alexander, of Opelousas, La., who accompanied her parents to their home in Monroe, La. Mrs. Turner and family left for a visit with her parents during the week.

The Catholic Altar Society met on Thursday afternoon at the home of Miss Catherine Wiseman. The members surprised Miss Margaret Frances Wiseman whose wedding will be a prominent event on July 15 with a lovely miscellaneous shower. During the social hour delicious refreshments were served.

Mr. and Mrs. Forest Griffin announce the arrival of a daughter, Elizabeth Dale, at the Ferriday hospital on June 30.

Mrs. Harry Smith of Texas is the guest of her mother, Mrs. Fay Thomas and grandmother, Mrs. Abe Pasternack.

Master Hall Ratcliff Jr., arrived on Monday for a vacation among friends.

S. G. Williams, pharmacist mate third class, who has been on a furlough home with his parents left for Lafayette, La., where he will enter training in V-12 unit of Southwestern University.

Mrs. Frances Dale left during the week for a visit with relatives in Los Angeles, Calif.

Lt. and Mrs. Charles Cochran left on Thursday for their home in Boston, Mass., after a delightful visit with their mother, Mrs. L. Mulvihill. During their stay they were entertained at numerous affairs. Mrs. Mulvihill entertained the night before their departure at a tea from 8 to 10.

Mrs. J. S. King and house guest, Mrs. John Everard of Ft. Leonard, Mo., have returned from a visit in Hot Springs, Ark., and Mineral Wells, Texas.

Mrs. Jim Cain of Farmer, Ark., is the guest of her brother-in-law and sister, Dr. and Mrs. H. Panky.

Major and Mrs. Kushmer and sons are visiting in Chicago during his leave from Camp Van Dorn.

The Vidalia chapter of the Eastern Star held an initiation on Friday night during which time four new members were taken in.

Mr. and Mrs. Jerry Lotito and daughter, Jean, of New York are visiting Mrs. Lotitos brother and sister-in-law, Mr. and Mrs. Frank Licata.

James Otto Lancaster, pharmacist mate third class, who recently left Corona, Calif., for a furlough home with his parents, Mr. and Mrs. Otto Lancaster, left on Monday for Cleveland, Ohio. During his visit, Miss Betty Torrace entertained at the Torris summer cottage on Lake St. John at a swimming party and barbecue. Mrs. Luther Denam entertained at a delightful party on Wednesday evening.

Cpl. Wade Garrett of Camp Hood, Texas, is visiting his parents, Mr. and Mrs. J. D. Cross.

Miss Lillian Matthews of Louisiana State Normal, Natchitoches, arrived home on Monday to spend her vacation with her parents, Mr. and Mrs. L. L. Matthews, Miss Lucille Matthews will remain for the second half of the summer.

Capt. and Mrs. McCrea left early Wednesday for Baton Rouge where they are guests of Mrs. McCrea's relatives. They left from there by plane for Camp Blanding, Fla.

MILTON AND MILDRED KIZER



Milton and Mildred Kizer are twins and were never separated until Milton left for Washington State College where he is in training with the army air forces. Mildred is attending Northeast Junior College. Both were members of this year's graduating class of the Ouachita Parish High School. Their parents are Mr. and Mrs. Benjamin F. Kizer.

Personals

Mr. and Mrs. D. S. Benton's charming house guests, Misses Penny and Jean Sulkey, of Chicago, Ill., have returned to their home following a most delightful visit. Mr. and Mrs. Benton made the acquaintance of the Misses Sulkey through their son, Petty Officer DeWitt Benton, now overseas, who was entertained in their home during his training at the Great Lakes and at numerous other times while stationed at various points before going overseas. Mr. and Mrs. Benton entertained complimentary to their guests at a fried chicken supper at their home on Grayling lane on Monday night. The guests were confined to close friends of their son.

* * *

Mr. and Mrs. J. E. Marx celebrated the birthday anniversary of their son, Lt. Sackman Marx who is a German prisoner of war, in a most distinctive manner. They contributed ten dollars to the local chapter American Red Cross with a request that it be used to assist in carrying on the war program. Mr. and Mrs. Marx have derived satisfaction from establishing correspondence with their son and are patiently awaiting the day when he will be released.

* * *

Mrs. Fred Vaughn and daughter, Ann, of New Orleans are guests in the home of Mr. and Mrs. F. K. Vaughn, on North Third street.

* * *

Mr. and Mrs. John Gordon Carter announce the arrival of a daughter, Sarah Susan, at the Vaughan-Wright-Bendel Clinic, July 5. Mrs. Elliott Jewell of New Roads, La., arrived in the city last week to make the acquaintance of Sarah Susan. Mrs. Carter is the former, Miss Marjorie Milam.

* * *

Tonight between the hours of 7 and 9 p. m. the USO Club will honor volunteers who have given their time and efforts to create a pleasant, hospitable haven for service men and women who are in Monroe. Impromptu talks will be made by Rev. Monsignor N. F. Vandegaar, representing National Catholic Community Service; Mr. Murray Hudson, chairman of Ouachita parish USO council; Mr. H. K. Henninger, representing the National Jewish Welfare board.

Badges will be presented to members of the WINGS, Monroe's junior hostess organization. An interlude of concert music will be presented under the direction of Andy Marchese. Mrs. Ben Stern and her committee will take care of the refreshments.

* * *

Mrs. E. P. Soloman of Birmingham, Ala., is enjoying a visit in the home of her son, Capt. E. P. Soloman on North Third street. Captain (Dr.) Soloman is stationed at Selman Field.

* * *

Mrs. F. D. Wood and daughter, Betty, of Lynchburg, Va., are guests in the home of Mrs. Wood's brother-in-law and sister, M/Sgt and Mrs. S. L. Whaley. Sergeant Whaley has been in the United States army for 16 years this month and with his family will celebrate with a week-end outing. He is stationed at Selman Field.

* * *

Mary Elizabeth Grisso has returned to her home in Oklahoma City following a visit of several weeks in this city. She divided her time between the Carl McHenry home where she was the guest of Mary Wilton McHenry and the C. B. Braun home where she was the guest of Miss Ann Braun.

* * *

Mrs. Mary Peavy and son, Charles III, are visiting friends and relatives in Cuero and San Antonio, Tex.

Pvt. Henry Haas Jr., is home from Charlotte, S. C., on sick leave. He is convalescing from injuries sustained while in the line of duty.

* * *

Among the patriotic young women who have joined the Red Cross nurse's aide corps is Miss Joan Boardman, daughter of Mr. and Mrs. C. C. Boardman, Miss Boardman, one of the most popular and certainly one of the most charming members of the younger set, is a student at the University of Wisconsin and is devoting the required number of hours, during her vacation, to duties assigned her. In joining the Red Cross nurse's aide corps Miss Boardman is doing what thousands of young women, members of society, are doing in every section of the country. Miss Boardman states that most of her friends, students at the University of Wisconsin, are either taking or have taken this course.

DANCING
Every Night
DELTA CLUB
WINNSBORO HIGHWAY PHONE 5350-W

FIELD'S ... AIR CONDITIONING
JUST RECEIVED
10 DOZEN
PLAY SUITS



$4.95
$5.95



7 Styles To Choose From
- SOLIDS
- PASTELS
- PLAIDS
- PRINTS

Sizes 9 to 20 Only
FIELD'S
Air Conditioning

YOU CAN'T BUY ASPIRIN
—that can do more for you than genuine, pure St. Joseph Aspirin. First choice of millions for simple headache. World's largest seller at 10c. 36 tablets, 20c; 100 for 35c. Demand St. Joseph Aspirin.

Announcing Return of
Miss Mae Fitch
to Eunice Lee Beauty Shop
- Miss Fitch has been studying beauty culture in New York and Boston this past year.
- She will be pleased to see and serve all her former customers.

LIGHTEN TANNED DARK SKIN
Dr. FRED Palmer's Skin Whitener lightens and brightens rough, blotchy, tanned-dark skin (externally caused). Use 7 days. If not satisfied MONEY BACK. 25c at drug stores. GALENOL, Box 264, Atlanta, Georgia.
DR. FRED PALMER'S SKIN WHITENER



DURRETT'S
News in Notions
from our famous-for-thrift mezzanine floor selections

• closets of beauty •
GARMENT BAGS



The "garment bags" are of the TWO-HOOK style and hold 8 garments. They are protective and attractive and come in blue stripe, maroon stripes, etc., all in heavy duck.
4.65

MATCHING SHOE BAGS
HOLD 6 PAIRS OF SHOES 1.75

MATCHING LAUNDRY BAGS 1.50

COOL AND COLORFUL
SUMMER SPREADS



- ORGANDIES
- CHENILLE
- CHINTZ
- SEERSUCKERS
- CORDUROY
- CREPES

in Cottons and Silks

SINGLE AND DOUBLE BED SIZE

COMPLETE LINE OF PASTEL, LIGHT
SUMMER QUILTS



Beautifully made summer quilts in soft crepes, seersuckers, gay prints, sateen, solid colors, lively florals, and quilted in designs. We have the one you want!

Largest and most complete gift shop in N. La.
MEZZANINE FLOOR

DURRETT'S
105 ST. JOHN ST.

Clubwomen Want League Of Nations

Clubwomen of the United States, whatever their personal political affiliations, will press for a strong foreign policy and also will ask for action on the "equal rights" amendment, according to announcement from Mrs. LaFell Dickenson of Keene, N. H., president of the General Federation of Women's Clubs.

Both measures were endorsed in resolutions adopted by the General Federation convention in April, 1944, in St. Louis, and the campaign for their adoption was opened formally when Mrs. H. C. Houghton Jr., of Red Oak, Iowa, second vice-president, presented them to the Republican national convention in Chicago.

The suggested foreign policy resolution requested by the clubwomen, drawn by Mrs. William Dick Sporborg, New York, chairman of the international relations committee for the General Federation, requests the political parties to call for immediate action in support of the movement already launched for the establishment of a general international organization for the maintenance of international peace and security. The General Federation's resolution asks for party declaration of intention to support the "significant majority action of our legislative and constitutional authorities."

Continuing, the resolution asks for a foreign policy calling upon the United States to take leadership for all full participation in the prompt establishment of an international organization which shall include:

"Machinery to guarantee security for great and small nations alike, whereby military and economic power of peace-loving nations will be pledged in advance to prevent or stop aggressors.

"Means for the peaceful settlement of disputes through a tribunal of justice, accuring the protection of human rights;

"Maintenance and development of agencies directed to promotion of international cooperation in such fields as reciprocal trade, labor, stabilization of currency, agricultural products and aviation, to further an expanding world economy.

"And, in the interest of Western Hemispheric security, calling for the maintenance and improvement of existing machinery and the strengthening of bonds set up by the inter-American conferences, through the Pan-American Union and characterizing the system of international relations on the American continent."

The proposed constitutional amendment on equal rights, which has been endorsed by the General Federation 7 to 1, follows:

"Equality of rights under the law shall not be denied or abridged by the United States or any state on account of sex.

"Congress and the several states shall have power within their respective jurisdictions, to enforce this article by appropriate legislation."

Society Calendar

Tuesday

Regular inspirational meeting of the Woman's Auxiliary of the First Presbyterian Church, 3 p. m. Mrs. Sid Walker, leader, assisted by circle No. 4. Circle No. 1 hostess during the social hour. Mrs. C. K. Crandall, vice-president, will report on the Training School at Montreat, N. C.

Meeting of Sterlington Chapter O. E. S. The third anniversary will be celebrated. 8 p. m.

Circles of the Woman's Society of Christian Service of Stone Avenue Methodist Church will meet at the church, 2:30 p. m.

Regular meeting of the Women's Missionary society of the First Baptist church, 3 p. m.

The committees of the Woman's Society of Christian Service of the First Methodist Church.

The League of Women Voters will meet at Hotel Frances Tuesday at 8 p. m. All members and their friends are urged to attend.

HEAR
CHAS. E. FULLER
In His
Old Fashioned Revival Hour
Each Sunday
KMLB 8 to 9 A. M.

CAROLINE KLOTZ



Caroline Klotz, daughter of Mrs. Hylda Baer Klotz, of Napoleonville, La., formerly of this city, was the attractive young guest last week of her great aunt, Mrs. Arnold Bernstein. The young visitor was extensively entertained socially with al fresco affairs predominating.

Books To Read Now

New novels which you will particularly enjoy are now available at the public libraries in the Twin Cities. They are: "Leave Her to Heaven," Ben Ames Williams (a psychological study of jealousy of a woman who cheats earthly justice at every turn—by the author of "The Strange Woman"); "Presidential Agent," Upton Sinclair (an absorbing novel of the years 1937 and 1938 when Lanny Budd became a special agent for the president as the war clouds gathered over Europe); "Storm to the South," Thelma Strabel (a new colorful historical novel by the author of "Reap the Wild Wind," written around the conflict between two beautiful young women who differ in every ideal except their lover for one man); "The Rainbow," Wanda Wasilewska (the Stalin prize novel in literature in 1943 is a harrowing and inspiring tale of life in a village in the Ukraine under the Nazi yoke—the introduction is by former Ambassador Joseph E. Davis), "The Labyrinth," Cecil Roberts (a narrative of exciting suspense concerning an English girl who went to Crete before the war to nurse her archaeologist brother); "Full of Thy Riches," Elizabeth Ferrell (a well-written novel of the opening of the oil industry in Pennsylvania and West Virginia, a picturesque phase of our frontier days).

Recent biographies highly recommended are: "Eisenhower, Man and Soldier," Francis T. Miller (the personal and military career of our invasion chief); "Mr. Roosevelt," Compton Mackenzie (the public and private careers of the president told by a noted English writer who interprets President Roosevelt as the outstanding exponent of democratic ideals in our era); "Yankee from Olympus," Catherine Bowen (a brilliant biography of the Oliver Wendell Holmes family); "Yankee Lawyer: the Autobiography of Ephraim Tutt" (the life of a famous fictional character set forth by Arthur Train); and "Hitler's Generals," W. E. Hart (a former German officer, writing under a pseudonym, dissects nine military men who are or were most influential in the Germany army).

Recently many valuable books have been given to the public library. Among those who have contributed very generously are Mrs. Leon Cohn, Rev. N. F. Vandegaer, Mrs. A. K. Kilpatrick, Mrs. H. D. Matkins, Mrs. J. S. Gangstad, Mrs. Nancy Terzia Miles, Mr. C. S. Foster, Mr. Henry Rogers, the Musical Coterie, Bookfellows Club, and the Book Club.

Magazines have been donated by: Mrs. Frank Martin, Mrs. Aubrey Haas, Mrs. Bessie Short, Mrs. A. D. Tisdale, Mrs. R. W. Cretney, Mrs. J. B. Kugler, Mrs. Clyde Brown, Mrs. Gordon Wright, Mr. Kurt Thies, Miss Elizabeth Stenberg, Martha Marshall, Mrs. J. F. Taylor, Mrs. T. O. Brown, Mrs. W. E. Reardon, Mrs. Bruce Frizzell, Mrs. Flora Potts, Mrs. S. E. Heuy, and Mrs. E. K. Flournoy.

Lake Providence

Mrs. W. F. Booker and daughter, Alice, are home from Dyersburg, Tenn., where they visited Mrs. Booker's mother, Mrs. Beulah Thurman, and other relatives.

Louisa Hagel, who is attending L. S. U. summer school, is spending the Fourth of July holidays with Mr. and Mrs. M. M. Walsworth.

Mrs. M. G. Duhon and son, Mitchell, who is in the V-12 program, came from Lake Charles for a visit with Mrs. J. V. Duhon and daughter, Carolyn.

Sheriff McFarland Long, motoring to Baton Rouge for the Fourth of July celebration, had as guest for the trip, Mayor T. G. Biggs.

Mr. and Mrs. Fred Cook and daughter, Virginia Ann, Monroe, visited with Mr. Cook's mother, Mrs. L. F. Russell, and brought with them their sister, Miss Olive Russell, who after graduation from the Methodist Hospital school of nursing, Memphis, located in Monroe for private duty.

Miss Ruby Mae Dukes, Jackson, is in Transylvania for a visit with her parents, Mr. and Mrs. John Dukes.

Mr. and Mrs. George Rundell and daughter, Florence, with Mrs. J. R. Adams, and Mrs. John Rodge made a business trip to Monroe the past week.

Margaret Crump and Martha Surles attended the Episcopal camp, Camp Jackson, All Saints, Vicksburg.

Representative and Mrs. Vail Delony and daughters, Betty and Vail, have an apartment at The Pentagon, Baton Rouge, for the session of the legislature.

Miss Mary Evelyn Williams, on duty at the Jackson County Hospital, Pascagoula, is home for a vacation visit with her parents, Mr. and Mrs. Adron Williams.

Mr. and Mrs. Ernest Wilson, after a visit in Mer Rouge with the latter's parents, Dr. and Mrs. R. E. Womack, were accompanied home by Mrs. Wilson's sister, Mary Lou Womack.

Mrs. Stanley Mathis and children, John and Rebecca, of Little Rock, are visiting Mrs. Mathis' parents, Mr. and Mrs. L. F. Russell, and brother-in-law and sister, Mr. and Mrs. C. E. Newman.

Mrs. Dan Cook, Harlingen, Texas, guest in the home of her parents, Mr. and Mrs. S. R. Wall, was joined by her brother and sister-in-law, Mr. and Mrs. S. R. Wall Jr., and children from New Orleans, sister, Mrs. Adeline Couch from Magnolia, Ark., and niece, Grace Falkenheiner of Vicksburg.

Mrs. W. E. Wilbourn, Vicksburg, is here for a visit with her son-in-law and daughter, Mr. and Mrs. G. A. Langhofer.

Mr. and Mrs. M. M. Walsworth and daughter, Gwen, with Miss Louisa Hagel as their guest, motored to Rayville Tuesday to join Mr. and Mrs. Ergar Upton that Miss Hagel might make the trip to Baton Rouge with them.

Members of Providence Chapter No. 42, attending the visit of the Worthy Grand matron in Tallulah Sunday afternoon were Mr. and Mrs. M. M. Walsworth, Mr. and Mrs. G. L. McDonald, Mrs. H. L. Van, Mrs. Earl Mitchell, Miss Minnie B. Erwin, Mrs. Omie Warren and Mrs. J. B. Erwin.

Mrs. J. V. Duhon and daughter, Carolyn, with Mrs. Duhon's mother, Mrs. L. F. Russell, left early in the week for a visit with Mrs. M. G. Duhon in Lake Charles.

Miss Valera Cammack, completing a Red Cross work at a Philadelphia University, the past session, is now located in Lake Charles, with jurisdiction over three parishes.

Mrs. F. P. Regenold has returned from Shreveport, where she visited for several weeks with Mrs. Regenold.

Nancy Cammack is at Camp Jackson, All Saints, Vicksburg, for the camp period.

Mr. and Mrs. E. S. Voelker with Miss Toni Voelker and the boys, C. A., Edward, and Robert, are spending several days in Lake Providence, their former home. Mr. and Mrs. Voelker are visiting with Mrs. Beulah Conley and the Voelker boys are guests at the W. F. Trieschmanns.

Mrs. Aruthur Bagwell is in Tucson, Ariz., visiting Lt. (jg) Bagwell, who is attending the University of Arizona.

Mrs. Baxter Deal and son, Baxter Jr., arrived from Angola to spend several weeks with Mr. and Mrs. W. F. Bonner.

Turtles do not shed their shells, but each shield grows larger as the turtle's size increases.

FOR MINOR BURNS CUTS MOROLINE PETROLEUM JELLY ST. 5 TIMES AS MUCH FOR 10¢
YOUR HAIR ALWAYS looks better groomed with Moroline Hair Tonic. Keeps unruly hair in place. Gives lustre. Big bottle, only 25c. Sold everywhere.

MARRIAGE ANNOUNCED



Pvt. J. D. McHenry, son of Mr. and Mrs. J. D. McHenry of West Monroe, and his bride, Sergeant McHenry who was formerly Miss Sylvia Salarksi, of Chicago. The wedding took place in Washington where Sergeant McHenry is stationed. Private McHenry is now serving overseas.

St. Joseph

Mr. and Mrs. Blanton Evans entertained at a Fourth of July barbecue at their home in the evening of the Fourth. The party gathered on the grounds of the home and enjoyed a barbecue and a delicious supper. There were 20 guests.

Mrs. Muriel Arnold has returned from a visit to relatives in Meridian, Miss.

Mrs. James W. Keith of Hattiesburg, Miss., was a guest of Mrs Blanton Evans, recently.

Mrs. Hazel Myers has returned from a visit to Shreveport, and Delhi, La.

Mrs. Anne Harris has arrived in Beverly Hills, Calif., where she is spending the next two months with her daughter, Mrs. Jimmie H. Reed and her little twin grand-daughters, Anne and Joan. En route to California, Mrs. Harris spent several days in New Orleans.

Mrs. John Pittman of Baton Rouge was a guest of her mother, Mrs. Lollie Beaubien, for several days, recently.

Rev. Shirley Briggs and Mrs. Briggs had as their house guest during the past week, Rev. Briggs' sister, Mrs. John Anderson of New Orleans.

Mrs. Bruce Bufkin and her daughter, Miss Margery Allen had as their house guest at "Sunnyside" Ens. Frank Nichols of Vicksburg, Miss.

Mr. and Mrs. Fred Blanche and their daughter, Mrs. Robert Slowey, all of Baton Rouge, were St. Joseph visitors for the day, recently.

Mrs. H. C. Davidson was hostess, entertaining at her apartment in honor of her mother, Mrs. Lena Gillespie of Luxora, Ark. The party gathered in the living room where a variety of sandwiches, cheese, crackers cookies and iced coca-cola were served to 13 guests.

Mrs. Jack Crigler, her daughter Jacqueline and little son, John Lewis Jr., are visiting Mrs. A. S. Crigler in Starkville, Miss.

Mrs. Jimmie Crigler, who has been with Major Crigler in Trenton, N. J. for an extended stay, is visiting her sister, Mrs. George Bagley in Norfolk Va., before returning home.

The Baptist W. M. U. held the regular weekly meeting at the church A devotional service took place.

Mrs. Lena Gillespie of Luxora, Ark. is a guest of her son-in-law and daughter, Mr. and Mrs. H. C. Davidson.

Mrs. H. C. Davidson and Mrs. Lena Gillespie were guests of friends in Vidalia, La., for several days.

SHOPPING THE TOWN with Camille

WE ARE TOLD TO TURN UP THE CORNERS OF OUR MOUTH. How can we when our summer clothes are bedraggled and our hats look like last year's bird's nests! Well how about a new hat? They have arrived at SILVERSTEIN'S HAT SHOP and Monroe's fashionable femmes are falling over each other in their desire to get the pick of them. These stunning advance models arrived last week from New York where they were personally selected by Earle Coates who had her eye out for her discriminating clientele. She selected a hat for you, and you, and you. We are certainly headed for a feminine era if I can judge by these beautiful new hats. There is one hat in particular—two shades of brown—small and chic and flattering. There are other enchanting styles awaiting your selection.

REMEMBER . . . COMFORT BEGINS WITH THOSE TWO IMPORTANT FEET OF YOURS. At KEENE'S SHOE SHOP you will find famous makes of shoes designed for foot comfort without sacrificing style. Every step is a pleasure when you wear KEENE'S SHOES. What a joy it is to walk in comfort. Men in the armed forces have discovered the comfort awaiting them in a pair of the famous WINTHROP SHOES and have beaten a path to KEENE'S SHOE SHOP. Napoleon said "an army travels on its stomach," but Monroe's expert shoe expert, MR. KEENE, knows better. It is the make of shoe the soldier wears that determines how far he can walk. Don't let ill fitting shoes rob you of the joy of walking . . . it is all so unnecessary. Get fitted at KEENE'S SHOE SHOP tomorrow.

WHEN THE TEMPERATURE CLIMBS UP LIKE JACK'S BEANSTALK why not drive out three miles on the Columbia pavement and join the crowd now flocking to the RAINBOW INN. Everything is new except the name. The host and owner, W. H. SMITH, has installed huge exhaust fans and the cool air from the meadows sweeps down refreshingly. Really you will be delighted with Monroe's most popular place of amusement close enough to town to permit motoring and yet sufficiently far to enjoy the cool country air. Good news travels fast and the RAINBOW INN is now Monroe's favorite amusement center. By the way MR. SMITH announces that every Saturday, starting July 22, will be Ladies' day. However a very special brand of hospitality awaits you every night in the week.

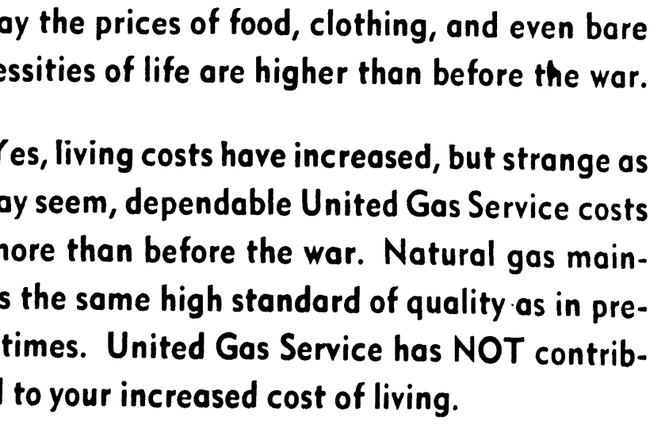
AFTER YOU HAVE FINISHED YOUR HONEST TOIL sit down in a cool spot at the CASCADE with a frosted glass of your favorite beverage. The war has not changed the brand of hospitality at this place where friends are prone to meet every evening at the cocktail hour. The minutes slip by like magic and before you know it you are cool and comfortable and all the cares that infest the day have vanished. HARRY STOUGH, through long years of service, has learned the secret of making patrons at the CASCADE comfortable when the whole town simmers with the heat of summer. Don't take my word for it . . . find out for yourself.

BREAD IS THE STAFF OF LIFE! Since infancy we all have had these words dinned into our ears. But we were also told that it doesn't mean just any kind of bread. It must be enriched, wholesome and digestible . . . these three factors are found in MEL-O-TOAST cut in regulation slices and in thin slices for sandwiches. If your grocer can't supply you with MEL-O-TOAST don't take a substitute . . . get it from the CITY BAKERY on North Fourth street. You will enjoy visiting this bakery where luscious pies, appetizing rolls, fudge squares, cookies and doughnuts are popped fresh from the oven twice every day. And don't forget—the CITY BAKERY is the home of those big, appetizing hamburger rolls. How the children and grown-ups do love them!

YOUR FLOWER GARDEN HAS SUCCUMBED to the blasting heat of summer. Why worry when the FLOWER SHOPPE is on the job! Winter and summer, fair weather and foul this shop waits to serve you. Flowers are as close to you as your telephone. Just tell MAT HIRSCH or ROWENA ARANT what you want. I was privileged to view the result of their handiwork at a recent prominent wedding . . . such artistry, such originality, such perfection . . . superlatives fail me when I attempt to describe the way these experts blend colors. Remember the FLOWER SHOPPE awaits to serve you and to help you express your joys and sorrows with flowers.

IN THIS CHAOTIC WORLD EVERYTHING CHANGES. IN MONROE there is one thing that never changes . . . the R AND A JEWELRY SHOP. Like the brook it goes on and on forever . . . making new friends daily and keeping the old ones. Foundations built on reliability, friendliness and good faith never crumble. The R AND A stands for all these things and above all YOUR PROMISE TO PAY IS GOOD WITH R AND A. Why not invest in one of their perfect diamonds—a piece of antique jewelry—some of their famous silver (sterling and otherwise)? A watch from this firm endures forever. An air of distinction envelops you when you wear a piece of antique jewelry from the R AND A. The history of each article is your assurance of authenticity.

"YOU LOOK SO FRESH AND COOL" is quite the nicest compliment we can receive these midsummer days. This cool, fresh look can be acquired by every woman who visits MARIE WAMSLEY'S BEAUTY SALON with regularity. She has all the hot weather tricks up her sleeve and can make you look and feel like the proverbial million. We can't bring the mercury down but we certainly can place ourselves in the hands of an expert beautician whose aim in life is to make plain women beautiful and help those who were made beautiful by nature stay that way. If your hair is becoming stringy don't wait another minute . . . get one of MARIE WAMSLEY'S reconditioning permanents. They are a perfect joy and are kind to the most difficult types of hair.



Potatoes used to Sell by the Bushel But Now They Sell by the Pound

• Remember when potatoes sold by the bushel? Today the prices of food, clothing, and even bare necessities of life are higher than before the war.

Yes, living costs have increased, but strange as it may seem, dependable United Gas Service costs no more than before the war. Natural gas maintains the same high standard of quality as in prewar times. United Gas Service has NOT contributed to your increased cost of living.

Back The Attack!

5TH WAR LOAN
Buy More Bonds Than Before

• The Bureau of Labor Statistics in Washington reports that living costs as of November 15, 1943, are up more than 24 per cent as compared with the average of the period 1935-39. Over the same period, your Gas Company has "held the line"—with prewar gas rates!

COST OF LIVING

UNITED GAS CORPORATION
LOW COST GAS SERVICE Helps to Hold It Down

DURRETT'S

THIS IS Milkmaid

. . . an unusual, quick method of cleansing, lubricating and protecting your complexion, of making you lovelier with enchanting make-up . . . beautiful accessories.

Cleansing Milk, 1.75; Emulsion (because it is an emulsion of fine oils, contains no milk, 1.75; Special Cleansing Cream, 1.75; Toning Milk, 1.75; Emulsion, 1.75; Lipstick, 1.50; (refills .75) Cream Rouge, 1.50; Compact (dry) rouge, 1.25; Face Powder, 1.75; Make-up Foundation, 1.50; Handbag of handsome saddle-dye lambskin, with natural-colored leather lining. Contains removable kit of creams, make-up. Blue, Black, Luggage, Tan, 25.00.

Subject to 10% Federal Excise Tax



DURRETT'S

MILKMAID Leg Make-up

$1.50 SIX FULL OUNCES



Rubproof Waterproof No streaking Easily removed with soap and water. About 24 applications to the bottle Town Tan, Sun Tan. (Main Floor)

Subject to 10% Federal Excise Tax

HEADQUARTERS FOR LEG MAKE-UP

LARGEST AND MOST COMPLETE GIFT DEPT. IN NORTH LOUISIANA

MEZZANINE FLOOR

DURRETT'S

105 St. John—Phone 500

Clubwomen Want League Of Nations

Clubwomen of the United States, whatever their personal political affiliations, will press for a strong foreign policy and also will ask for action on the "equal rights" amendment, according to announcement from Mrs. LaFell Dickenson of Keene, N. H., president of the General Federation of Women's Clubs.

Both measures were endorsed in resolutions adopted by the General Federation convention in April, 1944, in St. Louis, and the campaign for their adoption was opened formally when Mrs. H. C. Houghton Jr., of Red Oak, Iowa, second vice-president, presented them to the Republican national convention in Chicago.

The suggested foreign policy resolution requested by the clubwomen, drawn by Mrs. William Dick Sporborg, New York, chairman of the international relations committee for the General Federation, requests the political parties to call for immediate action in support of the movement already launched for the establishment of a general international organization for the maintenance of international peace and security. The General Federation's resolution asks for party declaration of intention to support the "significant majority action of our legislative and constitutional authorities."

Continuing, the resolution asks for a foreign policy calling upon the United States to take leadership for all full participation in the prompt establishment of an international organization which shall include:

"Machinery to guarantee security for great and small nations alike, whereby military and economic power of peace-loving nations will be pledged in advance to prevent or stop aggressors.

"Means for the peaceful settlement of disputes through a tribunal of justice, accuring the protection of human rights;

"Maintenance and development of agencies directed to promotion of international cooperation in such fields as reciprocal trade, labor, stabilization of currency, agricultural products and aviation, to further an expanding world economy.

"And, in the interest of Western Hemispheric security, calling for the maintenance and improvement of existing machinery and the strengthening of bonds set up by the inter-American conferences, through the Pan-American Union and characterizing the system of international relations on the American continent."

The proposed constitutional amendment on equal rights, which has been endorsed by the General Federation 7 to 1, follows:

"Equality of rights under the law shall not be denied or abridged by the United States or any state on account of sex.

"Congress and the several states shall have power within their respective jurisdictions, to enforce this article by appropriate legislation."

Society Calendar

Tuesday

Regular inspirational meeting of the Woman's Auxiliary of the First Presbyterian Church, 3 p. m. Mrs. Sid Walker, leader, assisted by circle No. 4. Circle No. 7 hostess during the social hour. Mrs. C. K. Crandall, vice-president, will report on the Training School at Montreat, N. C.

Meeting of Sterlington Chapter O. E. S. The third anniversary will be celebrated. 8 p. m.

Circles of the Woman's Society of Christian Service of Stone Avenue Methodist Church will meet at the church, 2:30 p. m.

Regular meeting of the Women's Missionary society of the First Baptist church, 3 p. m.

The committees of the Woman's Society of Christian Service of the First Methodist Church.

The League of Women Voters will meet at Hotel Frances Tuesday at 8 p. m. All members and their friends are urged to attend.

HEAR
CHAS. E. FULLER
In His
Old Fashioned Revival Hour
Each Sunday
KMLB 8 to 9 A. M.

SHOPPING THE TOWN with Camille

WE ARE TOLD TO TURN UP THE CORNERS OF OUR MOUTH. How can we when our summer clothes are bedraggled and our hats look like last year's bird's nests! Well how about a new hat? They have arrived at SILVERSTEIN'S HAT SHOP and Monroe's fashionable femmes are falling over each other in their desire to get the pick of them. These stunning advance models arrived last week from New York where they were personally selected by Earle Coates who had her eye out for her discriminating clientele. She selected a hat for you, and you, and you. We are certainly headed for a feminine era if I can judge by these beautiful new hats. There is one hat in particular—two shades of brown—small and chic and flattering. There are other enchanting styles awaiting your selection.

REMEMBER . . . COMFORT BEGINS WITH THOSE TWO IMPORTANT FEET OF YOURS. At KEENE'S SHOE SHOP you will find famous makes of shoes designed for foot comfort without sacrificing style. Every step is a pleasure when you wear KEENE'S SHOES. What a joy it is to walk in comfort. Men in the armed forces have discovered the comfort awaiting them in a pair of the famous WINTHROP SHOES and have beaten a path to KEENE'S SHOE SHOP. Napoleon said "an army travels on its stomach," but Monroe's expert shoe expert, MR. KEENE, knows better. It is the make of shoe the soldier wears that determines how far he can walk. Don't let ill fitting shoes rob you of the joy of walking . . . it is all so unnecessary. Get fitted at KEENE'S SHOE SHOP tomorrow.

WHEN THE TEMPERATURE CLIMBS UP LIKE JACK'S BEANSTALK why not drive out three miles on the Columbia pavement and join the crowd now flocking to the RAINBOW INN. Everything is new except the name. The host and owner, W. H. SMITH, has installed huge exhaust fans and the cool air from the meadows sweeps down refreshingly. Really you will be delighted with Monroe's most popular place of amusement close enough to town to permit motoring and yet sufficiently far to enjoy the cool country air. Good news travels fast and the RAINBOW INN is now Monroe's favorite amusement center. By the way MR. SMITH announces that every Saturday, starting July 22, will be Ladies' day. However a very special brand of hospitality awaits you every night in the week.

AFTER YOU HAVE FINISHED YOUR HONEST TOIL sit down in a cool spot at the CASCADE with a frosted glass of your favorite beverage. The war has not changed the brand of hospitality at this place where friends are prone to meet every evening at the cocktail hour. The minutes slip by like magic and before you know it you are cool and comfortable and all the cares that infest the day have vanished. HARRY STOUGH, through long years of service, has learned the secret of making patrons at the CASCADE comfortable when the whole town simmers with the heat of summer. Don't take my word for it . . . find out for yourself.

BREAD IS THE STAFF OF LIFE! Since infancy we all have had these words dinned into our ears. But we were also told that it doesn't mean just any kind of bread. It must be enriched, wholesome and digestible . . . these three factors are found in MEL-O-TOAST cut in regulation slices and in thin slices for sandwiches. If your grocer can't supply you with MEL-O-TOAST don't take a substitute . . . get it from the CITY BAKERY on North Fourth street. You will enjoy visiting this bakery where luscious pies, appetizing rolls, fudge squares, cookies and doughnuts are popped fresh from the oven twice every day. And don't forget—the CITY BAKERY is the home of those big, appetizing hamburger rolls. How the children and grown-ups do love them!

YOUR FLOWER GARDEN HAS SUCCUMBED to the blasting heat of summer. Why worry when the FLOWER SHOPPE is on the job! Winter and summer, fair weather and foul this shop waits to serve you. Flowers are as close to you as your telephone. Just tell MAT HIRSCH or ROWENA ARANT what you want. I was privileged to view the result of their handiwork at a recent prominent wedding . . . such artistry, such originality, such perfection . . . superlatives fail me when I attempt to describe the way these experts blend colors. Remember the FLOWER SHOPPE awaits to serve you and to help you express your joys and sorrows with flowers.

IN THIS CHAOTIC WORLD EVERYTHING CHANGES. IN MONROE there is one thing that never changes . . . the R AND A JEWELRY SHOP. Like the brook it goes on and on forever . . . making new friends daily and keeping the old ones. Foundations built on reliability, friendliness and good faith never crumble. The R AND A stands for all these things and above all YOUR PROMISE TO PAY IS GOOD WITH R AND A. Why not invest in one of their perfect diamonds—a piece of antique jewelry—some of their famous silver (sterling and otherwise)? A watch from this firm endures forever. An air of distinction envelops you when you wear a piece of antique jewelry from the R AND A. The history of each article is your assurance of authenticity.

"YOU LOOK SO FRESH AND COOL," is quite the nicest compliment we can receive these midsummer days. This cool, fresh look can be acquired by every woman who visits MARIE WAMSLEY'S BEAUTY SALON with regularity. She has all the hot weather tricks up her sleeve and can make you look and feel like the proverbial million. We can't bring the mercury down but we certainly can place ourselves in the hands of an expert beautician whose aim in life is to make plain women beautiful and help those who were made beautiful by nature stay that way. If your hair is becoming stringy don't wait another minute . . . get one of MARIE WAMSLEY'S reconditioning permanents. They are a perfect joy and are kind to the most difficult types of hair.

CAROLINE KLOTZ



Caroline Klotz, daughter of Mrs. Hylda Baer Klotz, of Napoleonville, La., formerly of this city, was the attractive young guest last week of her great aunt, Mrs. Arnold Bernstein. The young visitor was extensively entertained socially with al fresco affairs predominating.

Books To Read Now

New novels which you will particularly enjoy are now available at the public libraries in the Twin Cities. They are: "Leave Her to Heaven," Ben Ames Williams (a psychological study of jealousy of a woman who cheats earthly justice at every turn—by the author of "The Strange Woman"); "Presidential Agent," Upton Sinclair (an absorbing novel of the years 1937 and 1938 when Lanny Budd became a special agent for the president as the war clouds gathered over Europe); "Storm to the South," Thelma Strabel (a new colorful historical novel by the author of "Reap the Wild Wind," written around the conflict between two beautiful young women who differ in every ideal except their lover for one man); "The Rainbow," Wanda Wasilewska (the Stalin prize novel in literature in 1943 is a harrowing and inspiring tale of life in a village in the Ukraine under the Nazi yoke—the introduction is by former Ambassador Joseph E. Davis), "The Labyrinth," Cecil Roberts (a narrative of exciting suspense concerning an English girl who went to Crete before the war to nurse her archaeologist brother); "Full of Thy Riches," Elizabeth Ferrell (a well-written novel of the opening of the oil industry in Pennsylvania and West Virginia, a picturesque phase of our frontier days).

Recent biographies highly recommended are: "Eisenhower, Man and Soldier," Francis T. Miller (the personal and military career of our invasion chief); "Mr. Roosevelt," Compton Mackenzie (the public and private careers of the president told by a noted English writer who interprets President Roosevelt as the outstanding exponent of democratic ideals in our era); "Yankee from Olympus," Catherine Bowen (a brilliant biography of the Oliver Wendell Holmes family); "Yankee Lawyer; the Autobiography of Ephraim Tutt" (the life of a famous fictional character set forth by Arthur Train); and "Hitler's Generals," W. E. Hart (a former German officer, writing under a pseudonym, dissects nine military men who are or were most influential in the Germany army).

Recently many valuable books have been given to the public library. Among those who have contributed very generously are Mrs. Leon Cohn, Rev. N. F. Vandegaer, Mrs. A. K. Kilpatrick, Mrs. H. D. Matkins, Mrs. J. S. Gangstad, Mrs. Nancy Terzia Miles, Mr. C. S. Foster, Mr. Henry Rogers, the Musical Coterie, Bookfellows Club, and the Book Club.

Magazines have been donated by: Mrs. Frank Martin, Mrs. Aubrey Haas, Mrs. Bessie Short, Mrs. A. D. Tisdale, Mrs. R. W. Cretney, Mrs. J. B. Kugler, Mrs. Clyde Brown, Mrs. Gordon Wright, Mr. Kurt Thies, Miss Elizabeth Stenberg, Martha Marshall, Mrs. J. F. Taylor, Mrs. T. O. Brown, Mrs. W. E. Reardon, Mrs. Bruce Frizzell, Mrs. Flora Potts, Mrs. S. E. Heuy, and Mrs. E. K. Flournoy.

Lake Providence

Mrs. W. F. Booker and daughter, Alice, are home from Dyersburg, Tenn., where they visited Mrs. Booker's mother, Mrs. Beulah Thurman, and other relatives.

Louisa Hagel, who is attending L. S. U. summer school, is spending the Fourth of July holidays with Mr. and Mrs. M. M. Walsworth.

Mrs. M. G. Duhon and son, Mitchell, who is in the V-12 program, came from Lake Charles for a visit with Mrs. J. V. Duhon and daughter, Carolyn.

Sheriff McFarland Long, motoring to Baton Rouge for the Fourth of July celebration, had as guest for the trip, Mayor T. G. Biggs.

Mr. and Mrs. Fred Cook and daughter, Virginia Ann, Monroe, visited with Mr. Cook's mother, Mrs. L. F. Russell, and brought with them their sister, Miss Olive Russell, who after graduation from the Methodist Hospital school of nursing, Memphis, located in Monroe for private duty.

Miss Ruby Mae Dukes, Jackson, is in Transylvania for a visit with her parents, Mr. and Mrs. John Dukes.

Mr. and Mrs. George Rundell and daughter, Florence, with Mrs. J. R. Adams, and Mrs. John Rodge made a business trip to Monroe the past week.

Margaret Crump and Martha Surles attended the Episcopal camp, Camp Jackson, All Saints, Vicksburg.

Representative and Mrs. Vail Delony and daughters, Betty and Vail, have an apartment at The Pentagon, Baton Rouge, for the session of the legislature.

Miss Mary Evelyn Williams, on duty at the Jackson County Hospital, Pascagoula, is home for a vacation visit with her parents, Mr. and Mrs. Adron Williams.

Mr. and Mrs. Ernest Wilson, after a visit in Mer Rouge with the latter's parents, Dr. and Mrs. R. E. Womack, were accompanied home by Mrs. Wilson's sister, Mary Lou Womack.

Mrs. Stanley Mathis and children, John and Rebecca, of Little Rock, are visiting Mrs. Mathis' parents, Mr. and Mrs. L. F. Russell, and brother-in-law and sister, Mr. and Mrs. C. E. Newman.

Mrs. Dan Cook, Harlingen, Texas, guest in the home of her parents, Mr. and Mrs. S. R. Wall, was joined by her brother and sister-in-law, Mr. and Mrs. S. R. Wall Jr., and children from New Orleans, sister, Mrs. Adeline Couch from Magnolia, Ark., and niece, Grace Falkenheiner of Vicksburg.

Mrs. W. E. Wilbourn, Vicksburg, is here for a visit with her son-in-law and daughter, Mr. and Mrs. G. A. Langhofer.

Mr. and Mrs. M. M. Walsworth and daughter, Gwen, with Miss Louisa Hagel as their guest, motored to Rayville Tuesday to join Mr. and Mrs. Ergar Upton that Miss Hagel might make the trip to Baton Rouge with them.

Members of Providence Chapter No. 42, attending the visit of the Worthy Grand matron in Tallulah Sunday afternoon were Mr. and Mrs. M. M. Walsworth, Mr. and Mrs. G. L. McDonald, Mrs. H. L. Van, Mrs. Earl Mitchell, Miss Minnie B. Erwin, Mrs. Omie Warren and Mrs. J. B. Erwin.

Mrs. J. V. Duhon and daughter, Carolyn, with Mrs. Duhon's mother, Mrs. L. F. Russell, left early in the week for a visit with Mrs. M. G. Duhon in Lake Charles.

Miss Valera Cammack, completing a Red Cross work at a Philadelphia University, the past session, is now located in Lake Charles, with jurisdiction over three parishes.

Mrs. F. P. Regenold has returned from Shreveport, where she visited for several weeks with Mrs. Regenold.

Nancy Cammack is at Camp Jackson, All Saints, Vicksburg, for the camp period.

Mr. and Mrs. E. S. Voelker with Miss Toni Voelker and the boys, C. A., Edward, and Robert, are spending several days in Lake Providence, their former home. Mr. and Mrs. Voelker are visiting with Mrs. Beulah Conley and the Voelker boys are guests at the W. F. Trieschmanns.

Mrs. Aruthur Bagwell is in Tucson, Ariz., visiting Lt. (jg) Bagwell, who is attending the University of Arizona.

Mrs. Baxter Deal and son, Baxter Jr., arrived from Angola to spend several weeks with Mr. and Mrs. W. F. Bonner.

Turtles do not shed their shells, but each shield grows larger as the turtle's size increases.

FOR MINOR BURNS CUTS MOROLINE PETROLEUM JELLY 5¢ 3 TIMES AS MUCH FOR 10¢
YOUR HAIR ALWAYS looks better groomed with Moroline Hair Tonic. Keeps unruly hair in place. Gives lustre. Big bottle, only 25c. Sold everywhere.

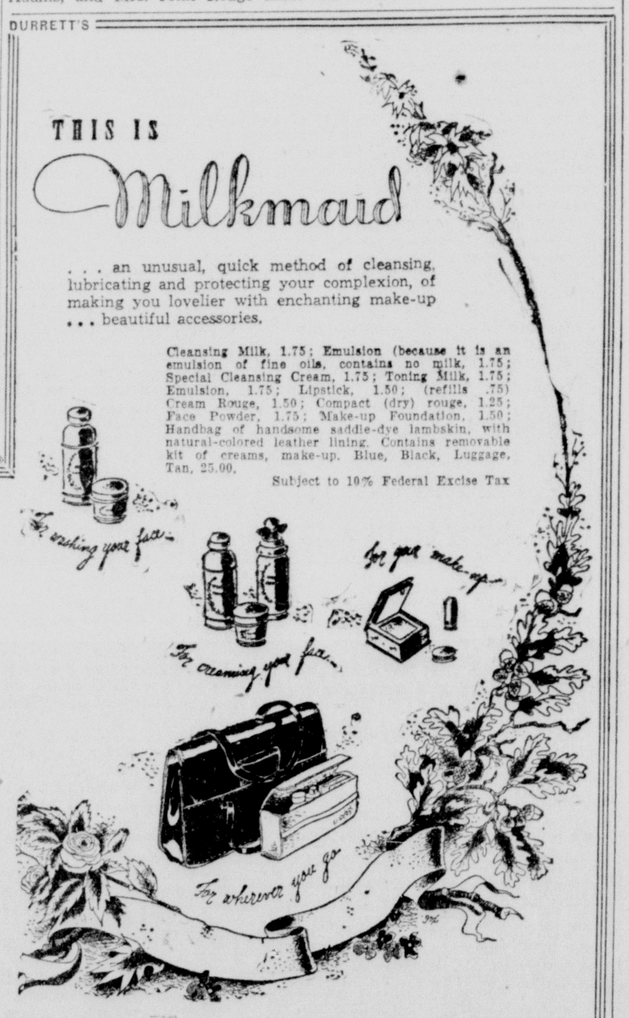
DURRETT'S

THIS IS Milkmaid

. . . an unusual, quick method of cleansing, lubricating and protecting your complexion, of making you lovelier with enchanting make-up . . . beautiful accessories.

Cleansing Milk, 1.75; Emulsion (because it is an emulsion of fine oils, contains no milk, 1.75; Special Cleansing Cream, 1.75; Toning Milk, 1.75; Emulsion, 1.75; Lipstick, 1.50; (refills .75) Cream Rouge, 1.50; Compact (dry) rouge, 1.25; Face Powder, 1.75; Make-up Foundation, 1.50; Handbag of handsome saddle-dye lambskin, with natural-colored leather lining. Contains removable kit of creams, make-up. Blue, Black, Luggage, Tan, 25.00.

Subject to 10% Federal Excise Tax



MILKMAID Leg Make-up

$1.50 SIX FULL OUNCES

Rubproof. Waterproof. No streaking. Easily removed with soap and water. About 24 applications to the bottle. Town Tan, Sun Tan. Main Floor.

Subject to 10% Federal Excise Tax

HEADQUARTERS FOR LEG MAKE-UP

LARGEST AND MOST COMPLETE GIFT DEPT. IN NORTH LOUISIANA

MEZZANINE FLOOR

DURRETT'S

105 St. John—Phone 500

MARRIAGE ANNOUNCED



Pvt. J. D. McHenry, son of Mr. and Mrs. J. D. McHenry of West Monroe, and his bride, Sergeant McHenry who was formerly Miss Sylvia Salarksi, of Chicago. The wedding took place in Washington where Sergeant McHenry is stationed. Private McHenry is now serving overseas.

St. Joseph

Mr. and Mrs. Blanton Evans entertained at a Fourth of July barbecue at their home in the evening of the Fourth. The party gathered on the grounds of the home and enjoyed a barbecue and a delicious supper. There were 20 guests.

Mrs. Muriel Arnold has returned from a visit to relatives in Meridian, Miss.

Mrs. James W. Keith of Hattiesburg, Miss., was a guest of Mrs Blanton Evans, recently.

Mrs. Hazel Myers has returned from a visit to Shreveport, and Delhi, La.

Mrs. Anne Harris has arrived in Beverly Hills, Calif., where she is spending the next two months with her daughter, Mrs. Jimmie H. Reed and her little twin grand-daughters, Anne and Joan. En route to California, Mrs. Harris spent several days in New Orleans.

Mrs. John Pittman of Baton Rouge was a guest of her mother, Mrs. Lollie Beaubien, for several days, recently.

Rev. Shirley Briggs and Mrs. Briggs had as their house guest during the past week, Rev. Briggs' sister, Mrs. John Anderson of New Orleans.

Mrs. Bruce Bufkin and her daughter, Miss Margery Allen had as their house guest at "Sunnyside" Ens. Frank Nichols of Vicksburg, Miss.

Mr. and Mrs. Fred Blanche and their daughter, Mrs. Robert Slowey, all of Baton Rouge, were St. Joseph visitors for the day, recently.

Mrs. H. C. Davidson was hostess, entertaining at her apartment in honor of her mother, Mrs. Lena Gillespie of Luxora, Ark. The party gathered in the living room where a variety of sandwiches, cheese, crackers cookies and iced coca-cola were served to 13 guests.

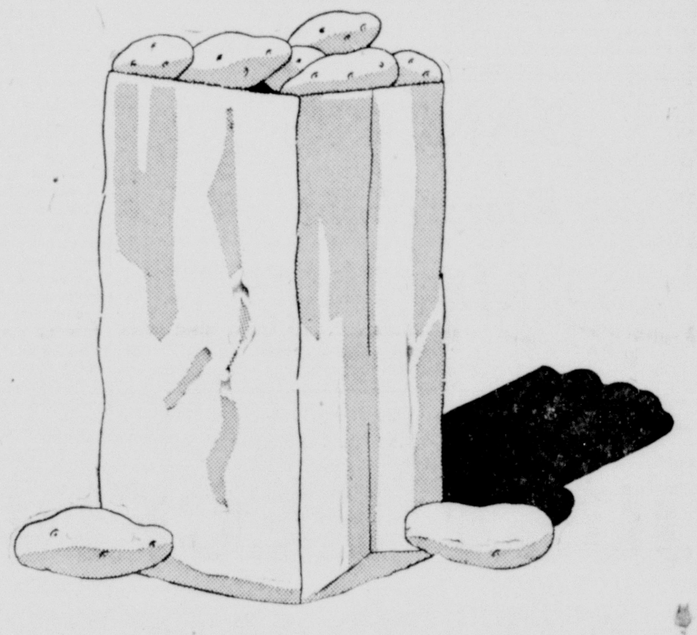
Mrs. Jack Crigler, her daughter Jacqueline and little son, John Lewis Jr., are visiting Mrs. A. S. Crigler in Starkville, Miss.

Mrs. Jimmie Crigler, who has been with Major Crigler in Trenton, N. J. for an extended stay, is visiting her sister, Mrs. George Bagley in Norfolk Va., before returning home.

The Baptist W. M. U. held the regular weekly meeting at the church A devotional service took place.

Mrs. Lena Gillespie of Luxora, Ark. is a guest of her son-in-law and daughter, Mr. and Mrs. H. C. Davidson.

Mrs. H. C. Davidson and Mrs. Lena Gillespie were guests of friends in Vidalia, La., for several days.



Potatoes used to Sell by the Bushel But Now They Sell by the Pound

• Remember when potatoes sold by the bushel? Today the prices of food, clothing, and even bare necessities of life are higher than before the war.

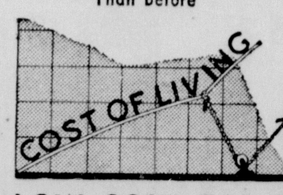
Yes, living costs have increased, but strange as it may seem, dependable United Gas Service costs no more than before the war. Natural gas maintains the same high standard of quality as in prewar times. United Gas Service has NOT contributed to your increased cost of living.

Back The Attack!

5TH WAR LOAN

Buy More Bonds Than Before

• The Bureau of Labor Statistics in Washington reports that living costs as of November 15, 1943, are up more than 24 per cent as compared with the average of the period 1935-39. Over the same period, your Gas Company has "held the line"—with prewar gas rates!



UNITED GAS CORPORATION

LOW COST GAS SERVICE Helps to Hold It Down

Okaloosa

Mrs. Ollie Coon and Mrs. Martha G. Coon enjoyed a week's visit in the home of their sister, Mrs. Mary Griggs of Calhoun.

C. A. Luttrell is visiting relatives in Texas.

Mr. and Mrs. J. A. Kilpatrick and children of Calhoun, were guests of Mr. and Mrs. Henry Hobbs recently.

Grady Lutrell spent the week-end in Ruston with relatives.

Mrs. W. B. Thomas and daughter, Miss Edna Thomas, are enjoying a visit in Laredo, Tex., with Coolidge Thomas.

Miss Gay Nell Hackworth, of Transylvania, spent the week-end with her sister, Mrs. T. H. Fowler.

Mr. and Mrs. David Dean and family of Hodge visited relatives in Okaloosa recently.

Jim Hackworth visited his brother, Melvin in Transylvania. He was accompanied home by his father, L. T. Hackworth.

Mr. and Mrs. Nervin Clampitt of Monticello, Ark., are guests of Mr. and Mrs. Fred Clampitt.

Mrs. Fred Thomas and children were visitors in Arkansas a few days.

Horace Frith has returned to his home in Chicago after a visit in Okaloosa.

Mrs. C. D. McDannell and children of Brusly, La., have been guests in the home of her mother and father, Mr. and Mrs. E. J. White.

LEADING CHARACTERS IN THREE-ACT COMEDY



John Mullin, Miss Yvonne Lusk and Sylvester Breard, cast in the leading roles of "Chintz Cottage," a comedy to be presented at Northeast Junior College auditorium July 18 under the auspices of Delta Psi Omega, national honorary dramatic fraternity, under the direction of Miss Sarah Helen Word, speech instructor at the college.

Farmerville

Mr. and Mrs. Math Albritton, who are employed at Minden, spent the week-end at their home here.

Mrs. Fred Ward underwent a major operation at a hospital in Monroe Saturday.

Mrs. Jewel Howard and Mrs. Lott Jones were guests of Mr. and Mrs. Robert Dozier and other relatives at Monroe Saturday.

Miss Helen Waller of Monroe spent the week-end here with her parents, Mr. and Mrs. Joe Waller.

Mr. and Mrs. O. K. Turner and little daughter, Nita, of Houston, Texas, are the guests of Mrs. Turner's father, Dr. C. C. Francis. Mr. Turner will return to Houston after a few days visit, while Mrs. Turner and daughter will remain here awhile.

George Carroll, who is stationed at Sheppard Field, Texas, is here with his wife and relatives for a few days.

Mrs. C. H. Morton of Baton Rouge and Mr. Morton of Jonesboro have returned home after a visit with Mrs. Morton's father, Dr. C. C. Francis.

Mrs. James Gulley Breathwit and Miss Lucy Nell Wainwright were guests of Mrs. Breathwit's sister, Mrs. Mike Smith at Monroe last week.

Mr. and Mrs. Jube Compton and children and Miss Sallie B. Compton of West Monroe were guests of Mr. and Mrs. Mose Compton Sunday.

P. O. 2/c Billie Jone Booth and Mrs. Booth have returned to New Orleans after a visit of ten days here with their parents, Mr. and Mrs. Joe Booth.

The Rev. and Mrs. J. B. Harper and children, Evelyn and Ross, of Bastrop, Mrs. M. E. Harper of Pineville and Miss Rosalie Harper of Richmond, Va., spent Wednesday in Farmerville in the home of Mr. and Mrs. R. C. Harper. Mrs. M. E. Harper remained here for a few days' visit.

Capt. and Mrs. Lonnie Couch and sons, Charles and Joe, of Topeka, Kan., are spending their leave here with Mrs. Couch's parents, Mr. and Mrs. Charlie Beale.

Mr. and Mrs. Jesse Roan and daughter, Miss Frenchie, of Ruston spent the week-end with Mrs. Roan's mother, Mrs. O. T. Stancil.

Mrs. Robert Church and daughter, Miss Reita, of Monroe were guests of her sister, Mrs. Charlie Beale Friday.

Mr. and Mrs. Marvin Brantley spent Sunday in Monroe with their daughter, Mrs. Dan Davis, who is a patient at a hospital there.

Mr. and Mrs. W. J. Dykes and sons Johnnie and Stevens of Los Angeles, Calif., are the guests of Mr. and Mrs. Clark Edwards.

Miss Lucy Nell Wainwright has returned to Shreveport after a visit here with her mother, Mrs. J. A. Wainwright.

Sgt. and Mrs. Ray Futch of Washington, D. C., are visiting Mrs. W. A. Futch and other relatives.

Mr. Emmett J. Lee Jr., of Memphis, Tenn., spent the week-end in Farmerville with his parents, Mr. and Mrs. E. J. Lee.

Cpl. and Mrs. John Lee Hicks and little daughter, of Houston, Tex., are the guests of their parents, Mr. and Mrs. Earl Hicks for several days.

Mrs. Charlie Stewart spent the week-end at Junction City with her parents, Mr. and Mrs. Aycock.

Mrs. Onie Harrell of Bernice spent Monday here with Mr. and Mrs. Wells Harrell and Mrs. W. C. Smith.

A/C Van Reech, who is now stationed at Chicago, Ill., visited his parents, Mr. and Mrs. S. D. Reech last Week.

Neta Beth Shaw of Lake Charles is visiting her grandmother, Mrs. Henry Caskey, for several days.

Lt. Harold Hall, who is stationed at Sioux City, Iowa, spent Thursday night here with his mother-in-law, Mrs. R. A. Gulley.

Mrs. L. J. Lowe has returned to her home at Atlanta, Ga., after a visit here with her mother, Mrs. D. C. Tidwell and sister, Mrs. Henry Preaus.

Mr. and Mrs. Grady Everett and daughter, Miss Charlotte, have returned to Monroe after a visit with friends in Farmerville.

Mr. and Mrs. T. P. Bond and daughter, Miss Margaret, of Jackson, Miss., spent the week-end here with Mr. and Mrs. W. C. Andrews. Miss Margaret remained here with her grandparents for the summer.

Mr. and Mrs. W. E. Stephenson have returned to their home at Shreveport after spending their vacation in Farmerville with Mr. and Mrs. W. A. Smith.

Misses Kathrine Gillum and Ella Faye Albritton have returned from a trip to Galveston and San Antonio, Tex., and Old Mexico.

Miss Bettye Gray Miller of Vicksburg, Miss., is spending her vacation in Farmerville with her parents, Mr. and Mrs. Carl Miller.

Dr. and Mrs. J. C. Taylor, Mrs. L. D. Taylor and daughter, Mrs. J. G. Norris and little son, John Graham, have returned from a visit with relatives at Dallas, Tex.

Major Coleman Stripling of Sioux City, Iowa, and his parents, Mr. and Mrs. L. J. Stripling, of Marion, were guests of Mr. and Mrs. Sam Gibson Wednesday.

Mrs. G. M. Edwards has returned from Rochester, Minn., where she accompanied her sister, Mrs. Edwards, of Houston, Tex.

Miss Sara Faye Keebler, of Shreveport, spent the week-end here with her sister, Mrs. Williamson Pipes, and grandmother, Mrs. J. D. Baughman.

Mr. and Mrs. Fred Green, of Batesville, Miss., spent the week-end in Farmerville with Mrs. Green's mother, Mrs. J. Ben Taylor.

Miss Johnnie Nell Kilpatrick is attending Camp Strawderman in Virginia.

Mr. and Mrs. Joe Rocket and children, and Mrs. J. Jarmon and daughters, Misses Elaine and Olalee, of Marion, were guests of Mr. and Mrs. John Lee Turnage Sunday.

Mr. and Mrs Hall Taylor and little daughter, B. B., and Mrs. L. B. Odom and daughter, Miss Melba, and Mr. John Akins have returned from Hot Springs, Ark., where they visited Mrs. Akins, Mr. Odom and Mr. S. W. Taylor, who are there for three weeks.

VISITOR IN CITY



Miss Jacquetta Chandler of Fresno, Calif., a former resident of this city and a graduate of Northeast Junior college, is the guest of Mr. and Mrs. H. E. Roberts. Miss Chandler is now employed by the government at the air service command training center in Fresno.

ARMY WIVES ACTIVITIES

Tuesday

9:30 a. m. to 12 and 1 p. m. to 4 p. m.—Army wives surgical dressing unit at American Legion Home.

2 p. m.—Cadet Wives Club meeting at Advanced Cadet Club, 208 S. Grand street.

Wednesday

8:30 a. m. Officers Wives Club golf at Municipal golf course.

10 a. m.—Spotters Day for all officers wives at Selman Field Officers Club.

Thursday

10 a. m. to 12—Officers Wives Club swimming instruction at Municipal pool.

Friday

1:30 p. m.—Officers Wives Club golf instruction at Selman Field driving range. Clubs and balls furnished.

Before 1838 the city of Austin, Tex., was called Waterloo.

100 lbs. of waste paper makes 50 casings for 75 mm. shells. Speed victory by saving waste paper.



Mrs. Masur Announces Betrothal Of Daughter

Engagement Of Miss Rose Elaine Masur To Sgt. S. Albert Announced Today

Of paramount social interest today is the announcement made by Mrs. Louis Masur of the betrothal of her daughter, Rose Elaine, to Sergeant Stanley Albert, son of Mr. and Mrs. Charles Albert of Riverdale, N. Y. Due to the exegencies of war a definite date for the wedding has not been decided upon.

Miss Masur, attractive member of the younger set, was born and reared in this city, where her father, the late Louis Masur, was a prominent business man and identified with the civic life of the city. She is a graduate of the Neville High School and Stephens College, Columbia, Mo.

Sergeant Albert, who is stationed at Selman Field, is a graduate of City College of New York and is a member of Zeta Beta Tau fraternity.

FIVE REFINERIES

(Continued from First Page)

fliers said their bombs raised smoke columns 20,000 feet high and visible 100 miles away.

Escorting Mustangs downed a number of enemy fighter planes. The weatherman has given only one consolation," headquarters commented. "We have hit the bottom of the barrel. The weather can't get worse."

The great cloud banks covered the area all the way to England, the ceiling was from 1,500 to 2,000, and flying was made all the more miserable by a drizzling rain, ground haze and fog.

The Germans took advantage of the impasse and sent more flying bombs over southern England, inflicting a number of casualties and wrecking buildings. Some victims were caught in the streets.

British Lancasters before dawn pounded railroads in the suburbs of Paris, while other heavies struck the flying bomb installations.

Mosquitos lanced into the reich and dropped 4,000-pound bombs on Hanover, where two large explosions were observed. Others hit German posifions behind the battlefront.

The Lancasters hit the important Villeneuve-St. Georges railroad yards at the southeastern outskirts of Paris where reconnaissance had shown supply trains were being marshalled for the front.

From all night attacks one plane was missing.

The United States Strategic Air Force announced that yesterday's attack on Amiens was made without the loss of a bomber or escorting fighter.

In 1,000 individual flights yesterday, Allied airmen downed 25 German planes while losing seven. Anti-aircraft artillery knocked down five of them over the Caen area.

LIVORNO'S FALL

(Continued from First Page)

German defenses crumbled in the Era river valley.

Americans here overran Peccioli, only nine miles from the Arno, and a gain of another four to five miles would put Lt. Gen. Mark W. Clark's forces at the edge of the broad Arno valley only 12 to 13 miles from Pisa. Belvedere, about the same distance away, also fell.

Closer to the coast United States troops also captured Chianni, and the French on the right kept pace by pursuing the enemy northward from Poggibonsi, a junction of five highways which they took yesterday in a celebration of Bastille day.

The American column mounting the heights overlooking the Arno seized Ghizzano, 23 miles east of Livorno, while another United States force took Villamagna, 15 miles west of Poggibonsi.

The Eighth army pushed up to within two miles of the road junction of Citta di Castello in the Tiber river valley, occupying the villages of Santa Lucia.

Farther east the British straightened their lines with an advance through Gualdo Tadino to Fossato di Vico, 23 miles northeast of Perugia.

Italian troops on the Adriatic front occupied Cingoli, 22 miles southwest of the port of Ancona, and the village of Strada two miles beyond Cingoli.

Italian partisans kept up their blows at communication lines and a captured enemy document said reinforcements were ambused and forced to fight "even before they were deployed."

Prisoners taken by the Fifth army since the beginning of the offensive May 11 now exceed 32,000 and the Eighth army has captured more than 10,000 others.

It was officially announced that the Germans were wantonly shelling the picturesque town of San Gimignano, although it was never considered a military objective by the Allies and was captured by the French Thursday in an outflanking movement without harm.

DEMOCRATS

(Continued from First Page)

to open Broughton headquarters after stating "general agreement" with McCorvey's proposal.

"I am for a Southerner first and my Southerner is Jimmy Byrnes," (war mobilization director) declared Winchester Smith, state executive committee chairman in South Carolina.

"South Carolina will not support Wallace."

The Virginia delegation is instructed to oppose Wallace. Governor Darden said he was "ready and open for suggestions." National Committeeman E. R. Combs expressed belief Virginia would cooperate with other Southern states.

Other comment:

John F. Odom, Louisiana state central committee: "The South certainly has plenty of vice-presidential timber, such as Gov. Sam Jones of Louisiana, Speaker Sam Rayburn of Texas, Senator Truman of Missouri, Governor Broughton of North Carolina and others. The West had a vice-presidential candidate last time."

TRAPPED

(Continued from First Page)

and rifles played the major part on the jungle-choked battlefield.

The Nipponese made some progress in their initial attack, which began Wednesday, crossing the Driniumor, but a spokesman said the advance was not strategically important.

Today's communique reported, "the enemy has not renewed his unsuccessful attempts to thrust forward with his advance elements in the Driniumor river valley."

Allied Boston attack planes Thursday assaulted in strength the Japanese petroleum center at Boela, Ceram, about 310 miles southwest of American-held Noemfoor Island. Sixty tons of bombs were dropped. "Burning oil from ruptured tanks on high ground flowed through the lower areas enveloping the whole target in flames, rising 3,000 feet," the communique said. One bomber was lost.

The far eastern air force continued its steady assault on Yap, in the western Carolines, with a midday raid Wednesday. Without losing a plane, the raiders dropped 21 tons of explosives on the township and shot down two of 15 interceptors, with three more probables.

The Aitape breakthrough attempt apparently was a well-planned effort to escape annihilation by starvation. The Japanese forces have been isolated in this area since Allied leapfrog landings at Aitape in April.

Another by-passed pocket of Japanese attempted to escape starvation by pushing through hazardous jungles 300 miles westward in Dutch New Guinea in the Sarmi-Haffin bay area.

Their position had been made untenable by Allied capture of Biak and Noemfoor Islands in Geelvink bay.

SWEEPING

(Continued from First Page)

velopment of the day announced by Moscow, the communique said Soviet troops had reached the Niemen river line on a 75-mile front north and south of Alytus and had crossed that historic water barrier at many points.

This put them less than eight miles from the Suwalki triangle that was annexed to East Prussia in September, 1939, and placed Russian soldiers well northwest of Grodno, which already was in the process of being outflanked from the southwest.

Some 30 miles south, in their drive towards Bialystok, the Russians reported they crossed the Rosa river and seized numerous towns north of Wolkowysk and west and southwest of Slonim.

The process of clearing the Pripyat marshes around Pinsk continued, with capture of several towns and railway stations, the Russians said, but there they halted their announcements, saying that "on other sectors of the front there were no essential changes."

This disagreed strongly with the German high command and a spate of German radio announcements which asserted the Russians had launched a major offensive towards Lwow in the southern part of old Poland, extending the active front to a length of more than 700 miles.

262 SHIPS

(Continued from First Page)

The new contracts bring the total of Victory ships to be built to 520.

All seven of the large T-2 tankers will be built by the Alabama Dry Dock and Shipbuilding Company, Mobile, Ala. The Marinship Corporation, Asusalito, Calif. already has received a contract for eight similar tankers.

The North Carolina Shipbuilding Corporation, Wilmington, N. C., received a contract for 15 additional vessels of 9,700 deadweight tons each, of the commission's C-2-S-AJ1 type.

Contracts for four 5,000-ton ships of the C1-M-AV1 type were awarded to the Pennsylvania Shipyards, Inc., Beaumont, Tex., and for 26 more to the Consolidated Steel Corporation, Ltd., Wilmington, Calif.

The following contracts for coastal ships were awarded: McCloskey and Company, Tampa, Fla., 15; Pendleton Shipyards Company, Inc., New Orleans, La., six; Albina Engine and Machine Works, Inc., Portland, Ore., four; Avondale Marine Ways, Inc., Westwego, La., eight; and Ingalls Shipbuilding Corporation, Decatur, Ala., three.

EXPECT FALL

(Continued from First Page)

again trying to break into open country in this sector 120 miles west of Paris.

After taking the Lessay harbor village of St. Germain-Sur-Ay on Friday, the Americans pushed on two miles and reached the north bank of the Ay river just outside Lessay. The Germans had flooded the valley in their retreat, but the Americans now held commanding high ground and were laying down a close-range fire on the roads leading into Lessay from Coutances, 12 miles to the south.

Taking Pisot, two miles east of Lessay, other American units were only about a mile from the Lessay-Periers-St. Lo road, the main German defense line which is crumbling.

Capture of Lessay probably would force the Germans back from five to 10 miles into the high ground between that road and the St. Lo-Countances highway, and give the Americans greater elbow room by clearing the enemy out of the neck of the Cherbourg peninsula.

"These are tougher troops than those on the beaches" an American officer warned in a dispatch from the field. The Germans, it was disclosed at headquarters, had 11 or 12 divisions facing the Americans on a 48-mile front, and an overall strength of 20 to 25 divisions in Normandy compared to the seven which were on guard there on D-day, June 6.

Field reports also said the Germans were using their artillery heavily at St. Lo, indicating that Marshal Erwin Rommel had managed to get ammunition supplies up to the front in sizeable quantities despite the peril of Allied air might. The wether still was plaguing Allied chieftains, low clouds and fog drastically curtailing the activities of that valuable offensive army. Operations hit an all-time low during the day, barely 50 sorties being flown by evening.

The Germans were expected to fight to the last in defense of St. Lo, a seven-way road junction whose fall would force the enemy back 20 miles to Vire for a comparable communications center.

Striking south of the broad marshes between Carentan and La Haye du Puits, the Americans made their best gains during the day in the sector just above Periers after troops on both sides of the marshes had linked up.

Among the hamlets taken during the day was St. Patrice de Claids, two and one-half miles northwest of Eriers. A nine-mile highway links Periers with Coutances to the south.

FIND 1,736 CASES

(Continued from First Page)

resulting in sentences of more than 14,646 years, and fines of $459,468.02.

Theft of government property convictions, 1,143, compared with 634 in 1943.

Convictions for fraud against the government, 235, compared with 63 in 1943.

Convictions for violations of service men's dependents allowance act, 83.

Kidnaping convictions, 36. Of 261 kidnaping cases handled by the F. B. I. since 1932, said the report, all but two have been solved.

Convictions for theft from interstate shipments, 668, compared with 333 in 1943.

In addition, the report said the F. B. I's identification division had 90,043,197 fingerprint cards on file as of June 30, an increase of 14,633,665 during the year.

The F. B. I. laboratory performed 154,566 examinations involving 223,034 specimens of evidence and assisted other law enforcement agencies in 1,611 instances.

I found THE WAY to an amazing NEW VITALITY..PEP!



1—Promote the flow of vital digestive juices in the stomach

2—Energize your body with RICH, RED BLOOD!

THESE two important steps may help you to overcome the discomforts or embarrassment of sour stomach, jerky nerves, loss of appetite, underweight, digestive complaints, weakness, poor complexion!

A person who is operating on only a 70 to 75% healthy blood volume or a stomach digestive capacity of only 50 to 60% normal is severely handicapped.

So with ample stomach digestive juices PLUS RICH, RED BLOOD you should enjoy that sense of well-being which denotes physical fitness . . . mental alertness!

If you are subject to poor digestion or suspect deficient red-blood as the cause of your trouble, yet have no organic complication or focal infection, SSS Tonic may be just what you need as it is especially designed (1) to promote the flow of VITAL DIGESTIVE JUICES in the stomach and (2) to build-up BLOOD STRENGTH when deficient.

Build Sturdy Health and Help America Win

Thousands and thousands of users have testified to the benefits SSS Tonic has brought to them and scientific research shows that it gets results—that's why so many say "SSS Tonic builds sturdy health—makes you feel like yourself again." At drug stores in 10 and 20 oz. sizes. ©S.S.S.Co.

S.S.S. TONIC

helps build STURDY HEALTH

Public Announcement

C. O. TILLMAN

Wishes to announce that he has acquired the business of the

Upton Service Station
208 N. Third St.

(Formerly X. Holt's Service Station)

- Handling Sinclair's Products exclusively
- Washing and Lubrication a specialty
- Tires, Tubes, Batteries

FREE PARKING TO CUSTOMERS

Your Patronage Will Be Appreciated

C. O. TILLMAN

PHONE 5356

WHY BE FAT?



Get slimmer without exercise

You may lose pounds and have a more slender, graceful figure. No exercising. No laxatives. No drugs. With this AYDS plan you don't cut out any meals, starches, potatoes, meats or butter, you simply cut them down. It's easier when you enjoy delicious (vitamin fortified) AYDS before meals. Absolutely harmless.

Try a large size box of AYDS 30-day supply only $2.25. Money back if you don't get results. Phone

LOVER'S LANE PHARMACY
NORTH SIDE PHARMACY
SANDMAN'S PHARMACY

Escape Gray Hair

Simply wet it with Canute Water. A few applications will completely re-color it similar to its former natural shade. In one day if you wish. Your hair will retain its naturally soft texture and flattering new color even after shampooing, curling or waving.

Canute Water

- Pure, colorless and crystal-clear.
- Proved harmless at one of America's Greatest Universities. • REALLY SAFE! Skin test NOT needed. • 30 years without injury to a single user.

No other product can make all these claims

NEW 8 Appl. Size.....$1.15 at drug stores



Leading dealers in most of America's largest cities sell more Canute Water than all other hair colorings combined.

GRACE EPISCOPAL CHURCH

Corner of Fourth and Glenmar Streets

The Rev. Edward Farren Hayward, Rector

The rector, vestry, wardens and the entire congregation, extend to you a hearty welcome to worship in Grace Church.

Services for July 16th, the Fifth Sunday After Trinity, will be as follows:

7:30 A. M.—The Holy Eucharist.

9:30 A. M.—The Primary Department of the Church School.

11:00 A. M.—Choral Celebration of the Holy Eucharist, with sermon by the Rector.

NOTE

On Wednesday morning at 9:00 o'clock there will be regular weekly celebration of the Holy Eucharist with Intercessions for the men in the armed forces, especially those who have gone from Grace Church.

Remember—you are always welcome at

Grace Episcopal Church

The church is located fourteen blocks North of the Illinois Central Railroad at 4th and Glenmar Sts.

Okaloosa

Mrs. Ollie Coon and Mrs. Martha G. Coon enjoyed a week's visit in the home of their sister, Mrs. Mary Griggs of Calhoun.

C. A. Luttrell is visiting relatives in Texas.

Mr. and Mrs. J. A. Kilpatrick and children of Calhoun, were guests of Mr. and Mrs. Henry Hobbs recently.

Grady Lutrell spent the week-end in Ruston with relatives.

Mrs. W. B. Thomas and daughter, Miss Edna Thomas, are enjoying a visit in Laredo, Tex., with Coolidge Thomas.

Miss Gay Nell Hackworth, of Transylvania, spent the week-end with her sister, Mrs. T. H. Fowler.

Mr. and Mrs. David Dean and family of Hodge visited relatives in Okaloosa recently.

Jim Hackworth visited his brother, Melvin in Transylvania. He was accompanied home by his father, L. T. Hackworth.

Mr. and Mrs. Nervin Clampitt of Monticello, Ark., are guests of Mr. and Mrs. Fred Clampitt.

Mrs. Fred Thomas and children were visitors in Arkansas a few days.

Horace Frith has returned to his home in Chicago after a visit in Okaloosa.

Mrs. C. D. McDannell and children of Brusly, La., have been guests in the home of her mother and father, Mr. and Mrs. E. J. White.

LEADING CHARACTERS IN THREE-ACT COMEDY



John Mullin, Miss Yvonne Lusk and Sylvester Breard, cast in the leading roles of "Chintz Cottage," a comedy to be presented at Northeast Junior College auditorium July 18 under the auspices of Delta Psi Omega, national honorary dramatic fraternity, under the direction of Miss Sarah Helen Word, speech instructor at the college.

I found THE WAY to an amazing NEW VITALITY..PEP!



1—Promote the flow of vital digestive juices in the stomach

2—Energize your body with RICH, RED BLOOD!

THESE two important steps may help you to overcome the discomforts or embarrassment of sour stomach, jerky nerves, loss of appetite, underweight, digestive complaints, weakness, poor complexion!

A person who is operating on only a 70 to 75% healthy blood volume or a stomach digestive capacity of only 50 to 60% normal is severely handicapped.

So with ample stomach digestive juices PLUS RICH, RED-BLOOD you should enjoy that sense of well-being which denotes physical fitness . . . mental alertness!

If you are subject to poor digestion or suspect deficient red-blood as the cause of your trouble, yet have no organic complication or focal infection, SSS Tonic may be just what you need as it is especially designed (1) to promote the flow of VITAL DIGESTIVE JUICES in the stomach and (2) to build-up BLOOD STRENGTH when deficient.

Build Sturdy Health and Help America Win

Thousands and thousands of users have testified to the benefits SSS Tonic has brought to them and scientific research shows that it gets results—that's why so many say "SSS Tonic builds sturdy health—makes you feel like yourself again." At drug stores in 10 and 20 oz. sizes. ©S.S.S.Co.

S.S.S. TONIC helps build STURDY HEALTH

Mrs. Masur Announces Betrothal Of Daughter

Engagement Of Miss Rose Elaine Masur To Sgt. S. Albert Announced Today

Of paramount social interest today is the announcement made by Mrs. Louis Masur of the betrothal of her daughter, Rose Elaine, to Sergeant Stanley Albert, son of Mr. and Mrs. Charles Albert of Riverdale, N. Y. Due to the exegencies of war a definite date for the wedding has not been decided upon.

Miss Masur, attractive member of the younger set, was born and reared in this city, where her father, the late Louis Masur, was a prominent business man and identified with the civic life of the city. She is a graduate of the Neville High School and Stephens College, Columbia, Mo.

Sergeant Albert, who is stationed at Selman Field, is a graduate of City College of New York and is a member of Zeta Beta Tau fraternity.

FIVE REFINERIES

(Continued from First Page)

fliers said their bombs raised smoke columns 20,000 feet high and visible 100 miles away.

Escorting Mustangs downed a number of enemy fighter planes. The weatherman has given only one consolation," headquarters commented. "We have hit the bottom of the barrel. The weather can't get worse."

The great cloud banks covered the area all the way to England, the ceiling was from 1,500 to 2,000, and flying was made all the more miserable by a drizzling rain, ground haze and fog.

The Germans took advantage of the impasse and sent more flying bombs over southern England, inflicting a number of casualties and wrecking buildings. Some victims were caught in the streets.

British Lancasters before dawn pounded railroads in the suburbs of Paris, while other heavies struck the flying bomb installations.

Mosquitos lanced into the reich and dropped 4,000-pound bombs on Hanover, where two large explosions were observed. Others hit German posifions behind the battlefront.

The Lancasters hit the important Villeneuve-St. Georges railroad yards at the southeastern outskirts of Paris where reconnaissance had shown supply trains were being marshalled for the front.

From all night attacks one plane was missing.

The United States Strategic Air Force announced that yesterday's attack on Amiens was made without the loss of a bomber or escorting fighter.

In 1,000 individual flights yesterday, Allied airmen downed 25 German planes while losing seven. Anti-aircraft artillery knocked down five of them over the Caen area.

LIVORNO'S FALL

(Continued from First Page)

German defenses crumbled in the Era river valley.

Americans here overran Peccioli, only nine miles from the Arno, and a gain of another four to five miles would put Lt. Gen. Mark W. Clark's forces at the edge of the broad Arno valley only 12 to 13 miles from Pisa. Belvedere, about the same distance away, also fell.

Closer to the coast United States troops also captured Chianni, and the French on the right kept pace by pursuing the enemy northward from Poggibonsi, a junction of five highways which they took yesterday in a celebration of Bastille day.

The American column mounting the heights overlooking the Arno seized Ghizzano, 23 miles east of Livorno, while another United States force took Villamagna, 15 miles west of Poggibonsi.

The Eighth army pushed up to within two miles of the road junction of Citta di Castello in the Tiber river valley, occupying the villages of Santa Lucia.

Farther east the British straightened their lines with an advance through Gualdo Tadino to Fossato di Vico, 23 miles northeast of Perugia.

Italian troops on the Adriatic front occupied Cingoli, 22 miles southwest of the port of Ancona, and the village of Strada two miles beyond Cingoli.

Italian partisans kept up their blows at communication lines and a captured enemy document said reinforcements were ambused and forced to fight "even before they were deployed."

Prisoners taken by the Fifth army since the beginning of the offensive May 11 now exceed 32,000 and the Eighth army has captured more than 10,000 others.

It was officially announced that the Germans were wantonly shelling the picturesque town of San Gimignano, although it was never considered a military objective by the Allies and was captured by the French Thursday in an outflanking movement without harm.

DEMOCRATS

(Continued from First Page)

to open Broughton headquarters after stating "general agreement" with McCorvey's proposal.

"I am for a Southerner first and my Southerner is Jimmy Byrnes," (war mobilization director) declared Winchester Smith, state executive committee chairman in South Carolina.

"South Carolina will not support Wallace."

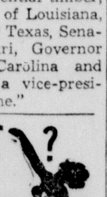
The Virginia delegation is instructed to oppose Wallace. Governor Darden said he was "ready and open for suggestions." National Committeeman E. R. Combs expressed belief Virginia would cooperate with other Southern states.

Other comment:

John F. Odom, Louisiana state central committee: "The South certainly has plenty of vice-presidential timber, such as Gov. Sam Jones of Louisiana, Speaker Sam Rayburn of Texas, Senator Truman of Missouri, Governor Broughton of North Carolina and others. The West had a vice-presidential candidate last time."

WHY BE FAT?

Get slimmer without exercise



You may lose pounds and have a more slender, graceful figure. No exercising. No laxatives. No drugs. With this AYDS plan you don't cut out any meals, starches, potatoes, meats or butter, you simply cut them down. It's easier when you enjoy delicious (vitamin fortified) AYDS before meals. Absolutely harmless.

Try a large size box of AYDS. 30-day supply only $2.25. Money back if you don't get results. Phone

LOVER'S LANE PHARMACY
NORTH SIDE PHARMACY
SANDMAN'S PHARMACY

TRAPPED

(Continued from First Page)

and rifles played the major part on the jungle-choked battlefield.

The Nipponese made some progress in their initial attack, which began Wednesday, crossing the Driniumor, but a spokesman said the advance was not strategically important.

Today's communique reported, "the enemy has not renewed his unsuccessful attempts to thrust forward with his advance elements in the Driniumor river valley."

Allied Boston attack planes Thursday assaulted in strength the Japanese petroleum center at Boela, Ceram, about 310 miles southwest of American-held Noemfoor Island. Sixty tons of bombs were dropped. "Burning oil from ruptured tanks on high ground flowed through the lower areas enveloping the whole target in flames, rising 3,000 feet," the communique said. One bomber was lost.

The far eastern air force continued its steady assault on Yap, in the western Carolines, with a midday raid Wednesday. Without losing a plane, the raiders dropped 31 tons of explosives on the township and shot down two of 15 interceptors, with three more probables.

The Aitape breakthrough attempt apparently was a well-planned effort to escape annihilation by starvation. The Japanese forces have been isolated in this area since Allied leapfrog landings at Aitape in April.

Another by-passed pocket of Japanese attempted to escape starvation by pushing through hazardous jungles 300 miles westward in Dutch New Guinea in the Sarmi-Haffin bay area.

Their position had been made untenable by Allied capture of Biak and Noemfoor Islands in Geelvink bay.

SWEEPING

(Continued from First Page)

velopment of the day announced by Moscow, the communique said Soviet troops had reached the Niemen river line on a 75-mile front north and south of Alytus and had crossed that historic water barrier at many points.

This put them less than eight miles from the Suwalki triangle that was annexed to East Prussia in September, 1939, and placed Russian soldiers well northwest of Grodno, which already was in the process of being outflanked from the southwest.

Some 30 miles south, in their drive towards Bialystok, the Russians reported they crossed the Rosa river and seized numerous towns north of Wolkowysk and west and southwest of Slonim.

The process of clearing the Pripyat marshes around Pinsk continued, with capture of several towns and railway stations, the Russians said, but there they halted their announcements, saying that "on other sectors of the front there were no essential changes."

This disagreed strongly with the German high command and a spate of German radio announcements which asserted the Russians had launched a major offensive towards Lwow in the southern part of old Poland, extending the active front to a length of more than 700 miles.

262 SHIPS

(Continued from First Page)

The new contracts bring the total of Victory ships to be built to 520.

All seven of the large T-2 tankers will be built by the Alabama Dry Dock and Shipbuilding Company, Mobile, Ala. The Marinship Corporation, Asusalito, Calif. already has received a contract for eight similar tankers.

The North Carolina Shipbuilding Corporation, Wilmington, N. C., received a contract for 15 additional vessels of 9,700 deadweight tons each, of the commission's C-2-S-AJ1 type.

Contracts for four 5,000-ton ships of the C1-M-AVI type were awarded to the Pennsylvania Shipyards, Inc., Beaumont, Tex., and for 26 more to the Consolidated Steel Corporation, Ltd., Wilmington, Calif.

The following contracts for coastal ships were awarded: McCloskey and Company, Tampa, Fla., 15; Pendleton Shipyards Company, Inc., New Orleans, La., six; Albina Engine and Machine Works, Inc., Portland, Ore., four; Avondale Marine Ways, Inc., Westwego, La., eight; and Ingalls Shipbuilding Corporation, Decatur, Ala., three.

EXPECT FALL

(Continued from First Page)

again trying to break into open country in this sector 120 miles west of Paris.

After taking the Lessay harbor village of St. Germain-Sur-Ay on Friday, the Americans pushed on two miles and reached the north bank of the Ay river just outside Lessay. The Germans had flooded the valley in their retreat, but the Americans now held commanding high ground and were laying down a close-range fire on the roads leading into Lessay from Coutances, 12 miles to the south.

Taking Pissot, two miles east of Lessay, other American units were only about a mile from the Lessay-Periers-St. Lo road, the main German defense line which is crumbling.

Capture of Lessay probably would force the Germans back from five to 10 miles into the high ground between that road and the St. Lo-Countances highway, and give the Americans greater elbow room by clearing the enemy out of the neck of the Cherbourg peninsula.

"These are tougher troops than those on the beaches" an American officer warned in a dispatch from the field. The Germans, it was disclosed at headquarters, had 11 or 12 divisions facing the Americans on a 48-mile front, and an overall strength of 20 to 25 divisions in Normandy compared to the seven which were on guard there on D-day, June 6.

Field reports also said the Germans were using their artillery heavily at St. Lo, indicating that Marshal Erwin Rommel had managed to get ammunition supplies up to the front in sizeable quantities despite the peril of Allied air might. The wether still was plaguing Allied chieftains, low clouds and fog drastically curtailing the activities of that valuable offensive army. Operations hit an all-time low during the day, barely 50 sorties being flown by evening.

The Germans were expected to fight to the last in defense of St. Lo, a seven-way road junction whose fall would force the enemy back 20 miles to Vire for a comparable communications center.

Striking south of the broad marshes between Carentan and La Haye du Puits the Americans made their best gains during the day in the sector just above Periers after troops on both sides of the marshes had linked up.

Among the hamlets taken during the day was St. Patrice de Claids, two and one-half miles northwest of Eriers. A nine-mile highway links Periers with Coutances to the south.

FIND 1,736 CASES

(Continued from First Page)

resulting in sentences of more than 14,646 years, and fines of $459,468.02.

Theft of government property convictions, 1,143, compared with 634 in 1943.

Convictions for fraud against the government, 235, compared with 63 in 1943.

Convictions for violations of service men's dependents allowance act, 83.

Kidnaping convictions, 36. Of 261 kidnaping cases handled by the F. B. I. since 1932, said the report, all but two have been solved.

Convictions for theft from interstate shipments, 668, compared with 333 in 1943.

In addition, the report said the F. B. I's identification division had 90,043,197 fingerprint cards on file as of June 30, an increase of 14,633,665 during the year.

The F. B. I. laboratory performed 154,500 examinations involving 223,034 specimens of evidence and assisted other law enforcement agencies in 1,611 instances.

Escape Gray Hair

Simply wet it with Canute Water. A few applications will completely re-color it similar to its former natural shade. In one day if you wish. Your hair will retain its naturally soft texture and flattering new color even after shampooing, curling or waving.

Canute Water

• Pure, colorless and crystal-clear.
• Proved harmless at one of America's Greatest Universities. • REALLY SAFE! Skin test NOT needed. • 30 years without injury to a single user.

No other product can make all these claims

NEW 8 Appl. Size.....$1.15 at drug stores



Leading dealers in most of America's largest cities sell more Canute Water than all other hair colorings combined.

Farmerville

Mr. and Mrs. Math Albritton, who are employed at Minden, spent the week-end at their home here.

Mrs. Fred Ward underwent a major operation at a hospital in Monroe Saturday.

Mrs. Jewel Howard and Mrs. Lott Jones were guests of Mr. and Mrs. Robert Dozier and other relatives at Monroe Saturday.

Miss Helen Waller of Monroe spent the week-end here with her parents, Mr. and Mrs. Joe Waller.

Mr. and Mrs. O. K. Turner and little daughter, Nita, of Houston, Texas, are the guests of Mrs. Turner's father, Dr. C. C. Francis. Mr. Turner will return to Houston after a few days visit, while Mrs. Turner and daughter will remain here awhile.

George Carroll, who is stationed at Sheppard Field, Texas, is here with his wife and relatives for a few days.

Mrs. C. H. Morton of Baton Rouge and Mr. Morton of Jonesboro have returned home after a visit with Mrs. Morton's father, Dr. C. C. Francis.

Mrs. James Gulley Breathwit and Miss Lucy Nell Wainwright were guests of Mrs. Breathwit's sister, Mrs. Mike Smith at Monroe last week.

Mr. and Mrs. Jube Compton and children and Miss Sallie B. Compton of West Monroe were guests of Mr. and Mrs. Mose Compton Sunday.

P. O. 2/c Billie Jone Booth and Mrs. Booth have returned to New Orleans after a visit of ten days here with their parents, Mr. and Mrs. Joe Booth.

The Rev. and Mrs. J. B. Harper and children, Evelyn and Ross, of Bastrop, Mrs. M. E. Harper of Pineville and Miss Rosalie Harper of Richmond, Va., spent Wednesday in Farmerville in the home of Mr. and Mrs. R. C. Harper. Mrs. M. E. Harper remained here for a few days' visit.

Capt. and Mrs. Lonnie Couch and sons, Charles and Joe, of Topeka, Kan., are spending their leave here with Mrs. Couch's parents, Mr. and Mrs. Charlie Beale.

Mr. and Mrs. Jesse Roan and daughter, Miss Frenchie, of Ruston spent the week-end with Mrs. Roan's mother, Mrs. O. T. Stancil.

Mrs. Robert Church and daughter, Miss Reita, of Monroe were guests of her sister, Mrs. Charlie Beale Friday.

Mr. and Mrs. Marvin Brantley spent Sunday in Monroe with their daughter, Mrs. Dan Davis, who is a patient at a hospital there.

Mr. and Mrs. W. J. Dykes and sons Johnnie and Stevens of Los Angeles, Calif., are the guests of Mr. and Mrs. Clark Edwards.

Miss Lucy Nell Wainwright has returned to Shreveport after a visit here with her mother, Mrs. J. A. Wainwright.

Sgt. and Mrs. Ray Futch of Washington, D. C., are visiting Mrs. W. A. Futch and other relatives.

Mr. Emmett J. Lee Jr., of Memphis, Tenn., spent the week-end in Farmerville with his parents, Mr. and Mrs. E. J. Lee.

Cpl. and Mrs. John Lee Hicks and little daughter, of Houston, Tex., are the guests of their parents, Mr. and Mrs. Earl Hicks for several days.

Mrs. Charlie Stewart spent the week-end at Junction City with her parents, Mr. and Mrs. Aycock.

Mrs. Onie Harrell of Bernice spent Monday here with Mr. and Mrs. Wells Harrell and Mrs. W. C. Smith.

A/C Van Reech, who is now stationed at Chicago, Ill., visited his parents, Mr. and Mrs. S. D. Reech last Week.

Neta Beth Shaw of Lake Charles is visiting her grandmother, Mrs. Henry Caskey, for several days.

Lt. Harold Hall, who is stationed at Sioux City, Iowa, spent Thursday night here with his mother-in-law, Mrs. R. A. Gulley.

Mrs. L. J. Lowe has returned to her home at Atlanta, Ga., after a visit here with her mother, Mrs. D. C. Tidwell and sister, Mrs. Henry Preaus.

Mr. and Mrs. Grady Everett and daughter, Miss Charlotte, have returned to Monroe after a visit with friends in Farmerville.

Mr. and Mrs. T. P. Bond and daughter, Miss Margaret, of Jackson, Miss., spent the week-end here with Mr. and Mrs. W. C. Andrews. Miss Margaret remained here with her grandparents for the summer.

Mr. and Mrs. W. E. Stephenson have returned to their home at Shreveport after spending their vacation in Farmerville with Mr. and Mrs. W. A. Smith.

Misses Kathrine Gillum and Ella Faye Albritton have returned from a trip to Galveston and San Antonio, Tex., and Old Mexico.

Miss Bettye Gray Miller of Vicksburg, Miss., is spending her vacation in Farmerville with her parents, Mr. and Mrs. Carl Miller.

Dr. and Mrs. J. C. Taylor, Mrs. L. D. Taylor and daughter, Mrs. J. G. Norris and little son, John Graham, have returned from a visit with relatives at Dallas, Tex.

Major Coleman Stripling of Sioux City, Iowa, and his parents, Mr. and Mrs. L. J. Stripling, of Marion, were guests of Mr. and Mrs. Sam Gibson Wednesday.

Mrs. G. M. Edwards has returned from Rochester, Minn., where she accompanied her sister, Mrs. Edwards, of Houston, Tex.

Miss Sara Faye Keebler, of Shreveport, spent the week-end here with her sister, Mrs. Williamson Pipes, and grandmother, Mrs. J. D. Baughman.

Mr. and Mrs. Fred Green, of Batesville, Miss., spent the week-end in Farmerville with Mrs. Green's mother, Mrs. J. Ben Taylor.

Miss Johnnie Nell Kilpatrick is attending Camp Strawderman in Virginia.

Mr. and Mrs. Joe Rocket and children, and Mrs. J. Jarmon and daughters, Misses Elaine and Olalee, of Marion, were guests of Mr. and Mrs. John Lee Turnage Sunday.

Mr. and Mrs Hall Taylor and little daughter, B. B., and Mrs. L. B. Odom and daughter, Miss Melba, and Mr. John Akins have returned from Hot Springs, Ark., where they visited Mrs. Akins, Mr. Odom and Mr. S. W. Taylor, who are there for three weeks.

VISITOR IN CITY



Miss Jacquetta Chandler of Fresno, Calif., a former resident of this city and a graduate of Northeast Junior college, is the guest of Mr. and Mrs. H. E. Roberts. Miss Chandler is now employed by the government at the air service command training center in Fresno.

ARMY WIVES ACTIVITIES

Tuesday

9:30 a. m. to 12 and 1 p. m. to 4 p. m.—Army wives surgical dressing unit at American Legion Home.

2 p. m.—Cadet Wives Club meeting at Advanced Cadet Club, 208 S. Grand street.

Wednesday

8:30 a. m. Officers Wives Club golf at Municipal golf course.

10 a. m.—Spotters Day for all officers wives at Selman Field Officers Club.

Thursday

10 a. m. to 12—Officers Wives Club swimming instruction at Municipal pool.

Friday

1:30 p. m.—Officers Wives Club golf instruction at Selman Field driving range. Clubs and balls furnished.

Before 1838 the city of Austin, Tex., was called Waterloo.

100 lbs. of waste paper makes 50 casings for 75 mm. shells. Speed victory by saving waste paper.



GRACE EPISCOPAL CHURCH

Corner of Fourth and Glenmar Streets

The Rev. Edward Farren Hayward, Rector

The rector, vestry, wardens and the entire congregation, extend to you a hearty welcome to worship in Grace Church.

Services for July 16th, the Fifth Sunday After Trinity, will be as follows:

7:30 A. M.—The Holy Eucharist.

9:30 A. M.—The Primary Department of the Church School.

11:00 A. M.—Choral Celebration of the Holy Eucharist, with sermon by the Rector.

NOTE

On Wednesday morning at 9:00 o'clock there will be regular weekly celebration of the Holy Eucharist with Intercessions for the men in the armed forces, especially those who have gone from Grace Church.

Remember—you are always welcome at

Grace Episcopal Church

The church is located fourteen blocks North of the Illinois Central Railroad at 4th and Glenmar Sts.

Public Announcement

C. O. TILLMAN

Wishes to announce that he has acquired the business of the

Upton Service Station
208 N. Third St.

(Formerly X. Holt's Service Station)

- Handling Sinclair's Products exclusively
- Washing and Lubrication a specialty
- Tires, Tubes, Batteries

FREE PARKING TO CUSTOMERS

Your Patronage Will Be Appreciated

C. O. TILLMAN

PHONE 5356



You Can't Fail them NOW!

BACK THE 5TH WAR LOAN TO THE LIMIT



The sale of Series E Bonds to individuals, as well as Series F and G Bonds, has lagged consistently since the start of the campaign and the drive for sale of these bonds will continue through the month of July. The parish quota for E Bonds was set at $858,000, yet only $496,003 were sold during the campaign proper. The F and G quota was $715,000 and $226,879 have been sold to date.

An intensive campaign to stimulate the sale of Series E Bonds will be conducted during the remainder of the month.



OPEN YOUR DOOR AND YOUR HEART TO THE

Victory Volunteers

DURING this drive you may be visited by a volunteer War Bond worker. Open your door and your heart to him (or her). Let him explain the various U. S. Government Bonds available. They are the safest investments in the world. Buy them and keep them . . . and you can face the future with confidence. You will be able to build that home you have dreamed about . . . send your children to college . . . buy the things you've always wanted—create personal security.

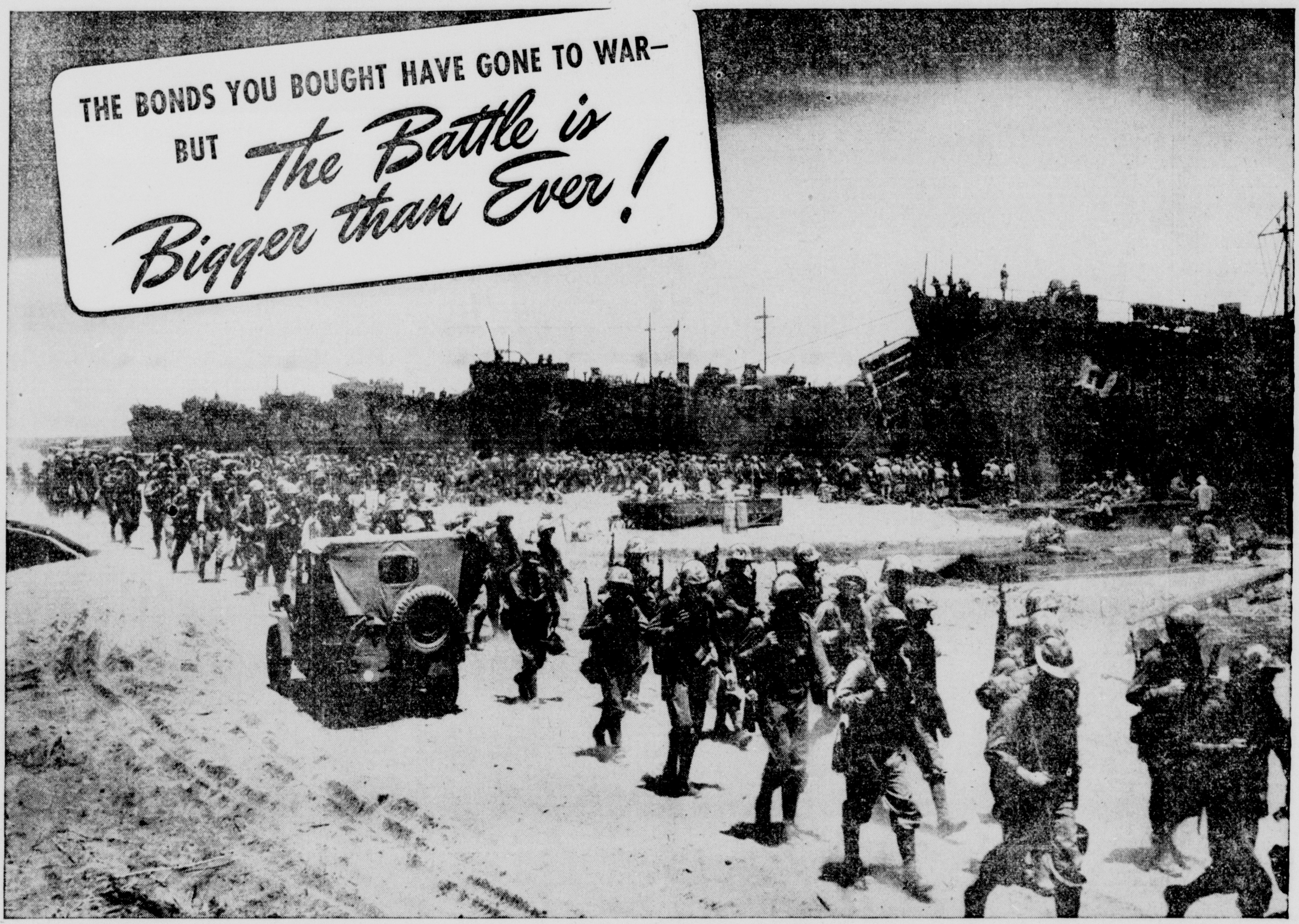


Back the Attack! — BUY MORE THAN BEFORE

This Advertisement Patriotically Run in the Interest of Victory by

SLAGLE-JOHNSON LUMBER CO.

THIS IS ONE OF A SERIES OF ADVERTISEMENTS BEING SPONSORED BY PATRIOTIC AND OUTSTANDING INDUSTRIES AND MERCANTILE ESTABLISHMENTS OF THE TWIN CITIES



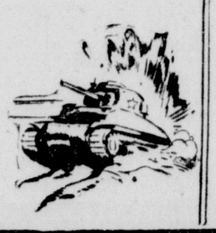
You Can't Fail them NOW!

BACK THE 5TH WAR LOAN TO THE LIMIT



The sale of Series E Bonds to individuals, as well as Series F and G Bonds, has lagged consistently since the start of the campaign and the drive for sale of these bonds will continue through the month of July. The parish quota for E Bonds was set at $858,000, yet only $496,003 were sold during the campaign proper. The F and G quota was $715,000 and $226,879 have been sold to date.

An intensive campaign to stimulate the sale of Series E Bonds will be conducted during the remainder of the month.



OPEN YOUR DOOR AND YOUR HEART TO THE

Victory Volunteers

DURING this drive you may be visited by a volunteer War Bond worker. Open your door and your heart to him (or her). Let him explain the various U. S. Government Bonds available. They are the safest investments in the world. Buy them and keep them . . . and you can face the future with confidence. You will be able to build that home you have dreamed about . . . send your children to college . . . buy the things you've always wanted—create personal security.



Back the Attack! — BUY MORE THAN BEFORE

This Advertisement Patriotically Run in the Interest of Victory by

SLAGLE-JOHNSON LUMBER CO.

THIS IS ONE OF A SERIES OF ADVERTISEMENTS BEING SPONSORED BY PATRIOTIC AND OUTSTANDING INDUSTRIES AND MERCANTILE ESTABLISHMENTS OF THE TWIN CITIES

SELMAN GOES TO ALEXANDRIA FOR BASEBALL TOURNAMENT

Missions Play Lake Charles Army At 3 P. M. In Semi-Pro Meet

The Selman Field Missions travel to Alexandria this afternoon for their first game in the State Semi-Pro Baseball tournament, meeting the Lake Charles Army Air Base club in the Alexandria ball park at 3 p. m. With Camp Livingston touted as the Number 1 team in the tourney, the strong Missions, an early season winner over the Infantrymen, loom as one of the outstanding contenders in the series.

Besides Selman and Lake Charles, the roster includes clubs from Esler Field, Camp Livingston, Alexandria Army Air Base, Harding Field, Louisiana College and Camp Polk (89th Division). Louisiana College is the only non-service outfit represented.

The winner of this tournament will be crowned as the semi-pro champions of the state, tourney directors said. If plans can be matured, sectional winners will meet other winners in a countrywide series to decide a national champion.

Manager Buddy Blair of the Selman Field team was not planning any changes in his starting line-up as the game time drew near. Steinhauser, Payne and Gibson will cover the outfield; Medak, Washburn, Corbitt and Blair will hold down their regular posts in the infield. Dudgeon is scheduled for the catching assignment. On the mound will be Mattis. Blair also had pitchers Murry, McMahon, De Bouchel, Reed and Jones readied for anything that might require their flinging talents. The Selman team goes into this game strong both on the defense and offense.

Advance information on the Lake Charles team was not available, but it was known that George Gill, one-time big league player with Detroit, will be pitching for them again. Still the Blairsmen were not worried by this prospect, for they bested the Lakesiders twice in 1943. The teams, however, have not met this season and the Alexandria tournament game is their first set-to.

If the Missions whip Lake Charles this afternoon, they will meet the losers of the Harding-Alexandria game, played on the first day of the tournament. And if hopes mean anything, the Selmanites want next week's tournament opponent to be Harding. It was this club that thrashed out a 10-8 victory over the Mission team some weeks back. As a matter of interest, the three games lost out of Selman's 23-game schedule so far this year were dropped to teams represented in the tournament—Harding, Livingston and Polk. There is a big chance for some sweet revenge here.

The Selman Field club left for Alexandria by motor early this morning. Their 3 p. m. game with Lake Charles will be followed by the Esler-Livingston game at 5.15 p. m. Polk and Louisiana, Harding and Alexandria will have played their matches on Saturday. The next series of contests in the tournament will be played next weekend.

SELMAN EAGLES MEET BLACK STARS SUNDAY

The Selman Field Eagles, with Johnny Brewer tossing them over as usual, will meet the Black Stars of Fort Allen, La., at Casino Park, Sunday afternoon at 2:30 p. m.

Brewer, the Negro team's outstanding player, will be received by Fort. The rest of the starting lineup will be the same. The Eagles have won three and lost three so far this season and are anxious to add the Black Stars to their list of wins.

The average boy changes his voice four times before the age of 20, according to an educational expert.

$10,000 VICTORY OPEN IS SLATED FOR DALLAS

DALLAS, Tex., July 15.—(AP)—The nation's top golf professionals have been invited to compete for $10,000 in war bonds, the highest stake offered in Texas, in the Victory Open September 7-10.

A. P. Simons, real estate man, who is underwriting the tournament, said he had assurances that Harold (Jug) McSpaden, the year's leading money winner, and other outstanding professionals, would be on hand for the tournament on the Lakewood Country Club course.

Play will be over 72 holes and the prize money will be apportioned by the Professional Golfers Association.

All funds raised from ticket sales, program advertising and such remaining after the prize bonds have been purchased will go to a fund for construction of a golf course for wounded veterans at Ashburn General Hospital at McKinney.

Among other pros Simons said had promised to attend are Byron Nelson, runner-up to McSpaden in winnings this year, Sammy Byrd, Harry Cooper, Ed Dudley, Ellsworth Vines, Ky Laffoon, Johnny Revolta, Tony Penna, Herman Barron, Jimmy Hines and Denny Shute.

BOOTH JOINS YALE FOOTBALL STAFF

Mighty Mite Of Over Decade Ago Returns To Elis As Coaching Aide

By Lou Black

NEW HAVEN, Conn., July 15.—(AP)—Albie Booth, Yale's mighty mite who shot into the nation's headlines over a decade ago as an athletic hero, today joined the Elis's football coaching staff. Head coach Howie Odell and director of athletics and varsity squad.

Booth has been conspicuous by his absence from the Yale sports scene, and his return was welcomed by the University and New Haven, Albie's home town.

College football coaching won't be exactly new to the 30-year-old Booth, but 10 years have elapsed since he last had a hand in it. During the 1932 season, Albie aided Dr. Mal Stevens here and in Jack, when Stevens shifted to N. Y. U. Booth went along as his backfield tutor and remained for only one campaign.

Since then Albie has been serving as district sales manager for an ice cream company in this section and coaching a war factory's teams.

"I'm excited about a business career, but am still very much interested in coaching," said Albie recently. When Yale heard about it, he was offered a job. Booth quickly accepted terms and officials will start his new duties on Monday when the Elis gridders open their second week of practice in drills.

"We could afford to get him," said Head Coach Odell, "and sure can use him."

For Booth, his action means a return to the scene of a meteoric athletic career which began in October 1929 when, although the smallest player on the field, he darted through gaps of shot-put and upset a favored U. S. Military Academy eleven.

Immediately the press dubbed him Yale's "Little Boy Blue" and printed the game's result as "Booth 21, Army 15."

BROWNS CRUMBLE BEFORE TRIBE, 13-2

Indians Slam Out 15 Hits To Beat Leaders Again; Yanks Whip Red Sox

CLEVELAND, July 15.—(AP)—Supported by the heavy bats of Pat Seerey, Roy Cullenbine and Ray Mack, rookie pitcher Ed Klieman held the St. Louis Browns in check today as the Cleveland Indians romped in with a 13 to 2 victory, their third in four games played with the American League leaders in the current series.



Ed Klieman

Seerey rammed his ninth homer over the left field wall in the sixth, and added a double and two singles and tallied four runs. Cullenbine got a double and three singles, driving in four runs, and Mack, who plays baseball only in his off hours from an aircraft parts plant, blasted a triple and a double.

Every member of the Indians hit safely at least once, with the exception of freshman catcher Norm Schleuter, who got into the credit column by driving in the Tribe's 13th run on a long fly.

Klieman, in trouble only once in the game, yielded only eight scattered hits, all of them singles. Al Hollingsworth started for the Browns and was routed in the midst of a five-run third inning. Sam Zoldak finished for St. Louis, giving up 10 of the Tribe's 15 hits.

Box score:

ST. LOUIS	AB	R	H	PO	A	E
Baker, ss	5	0	0	1	3	1
Gutteridge, 2b	2	1	1	1	1	0
Clary, 2b	2	0	1	0	3	0
McQuinn, 1b	2	0	1	8	0	0
Chartak, lf	4	1	1	4	0	0
Moore, lf	4	0	0	2	0	0
Byrnes, cf	4	0	1	2	0	1
Christman, 3b	4	0	2	0	0	1
Mancuso, c	4	0	1	1	1	1
Hollingsworth, p	2	0	0	1	1	0
Zoldak, p	2	0	0	0	3	0
xZarilla	0	0	0	0	0	0
Totals	34	2	8	24	8	3

xBatted for Zoldak in 9th.

CLEVELAND	AB	R	H	PO	A	E
Mack, 2b	5	1	2	3	4	0
Hoag, cf	4	1	1	4	0	0
Seerey, rf	5	4	4	3	0	0
Boudreau, ss	4	2	1	2	4	1
Cullenbine, lf	5	2	4	2	0	0
O'Dea, cf	0	0	0	0	0	0
Keltner, 3b	3	1	1	0	0	0
Reese, 1b	4	2	1	8	1	0
Schleuter, c	3	0	0	2	0	0
Klieman, p	3	0	1	0	1	0
Totals	41	13	15	27	11	1

Score by innings:

St. Louis	000	200	000	0	2
Cleveland	205	031	20x	13	15

Runs batted in: Baker, Christman, Seerey 3, Mack, Keltner, Reese 3, Boudreau, Mack, Cullenbine 2, Klieman 2, Hollingsworth 2, Zoldak. Two-base hits: Hollingsworth, Seerey, Boudreau, Mack, Cullenbine, Reese. Three-base hit: Seerey. Home run: Seerey. Double play: Boudreau, Mack and Reese. Left on bases: St. Louis 8, Cleveland 8. Bases on balls: Hollingsworth 2, Zoldak 2, Klieman 2. Struck out: By Zoldak, Keltner 2, Hollingsworth 3, Klieman 2. Hits: Off Hollingsworth 5 in 2 2-3 innings, Zoldak 10 in 6 1-3. Hit by pitcher: By Klieman (Christman). Winning pitcher: Klieman. Losing pitcher: Hollingsworth. Umpires: Berry, Jones and Hubbard. Time: 1:56. Attendance: 2,000 (estimated).

TIGERS, CHISOX DIVIDE

DETROIT, July 15.—(AP)—Navy dischargee Dick Wakefield belted his second homer in two days and got three other hits before 9,515 spectators today as the Detroit Tigers divided a doubleheader with the Chicago White Sox, winning the first game 8 to 2, after dropping the opener, 5 to 4.

Box score:

FIRST GAME

CHICAGO	AB	R	H	PO	A	E
Mozes, rf	5	0	1	2	0	0
Schalk, 2b	4	0	1	1	3	0
Dickshot, lf	4	0	1	2	0	0
Hodgin, 3b	3	0	0	1	4	0
Trosky, 1b	4	1	2	12	1	0
Caswell, cf	5	0	1	1	0	0
Tresh, c	4	0	1	5	2	0
Wilson, ss	3	1	0	2	3	0
Ross, p	1	0	0	0	0	0
Malmberger, p	1	0	0	0	1	0
Totals	34	2	7	24	14	0

DETROIT	AB	R	H	PO	A	E
Hoover, ss	5	1	2	2	2	0
Mayo, 2b	5	0	0	2	5	0
Outlaw, cf	4	1	0	0	0	0
York, 1b	2	1	2	11	0	1
Wakefield, rf	4	1	3	2	0	0
Ross, lf	3	0	1	1	0	0
Ostrosky, 3b	4	0	1	2	5	0
Swift, c	4	0	0	3	1	0
Overmire, p	3	0	0	0	1	0
Gorsica, p	2	0	0	0	1	0
Totals	34	8	10	27	15	1

Score by innings:

Chicago	000	100	001	2
Detroit	600	000	02x	8

Runs batted in: Caswell 2, Ross, Wakefield 3, Ostrosky 2, York. Two-base hit: Dickshot. Three-base hit: Trosky. Home run: Wakefield. Stolen base: Ross. Double play: Mayo, Hoover and York. Left on bases: Chicago 6, Detroit 6. Bases on balls: Off Overmire 3, Gorsica 3, Ross 1. Struck out: By Overmire 2, Gorsica 3, Ross 1. Hit by pitcher: By Gorsica (Hoover). Winning pitcher: Overmire. Losing pitcher: Ross. Umpires: Summers, Rue and Boyer. Time: 2:14.

SECOND GAME

CHICAGO	AB	R	H	PO	A	E
Mozes, rf	5	0	1	2	0	0
Schalk, 2b	4	0	1	1	3	0
Dickshot, lf	4	0	1	2	0	0
Hodgin, 3b	3	1	1	0	4	0
Trosky, 1b	3	1	1	11	2	0
Caswell, cf	4	0	2	2	0	1
Turner, c	4	0	0	6	2	0
Wilson, ss	4	0	2	0	2	0
Lopat, p	4	0	2	1	2	0
Totals	35	2	11	24	15	1

DETROIT	AB	R	H	PO	A	E
Hoover, ss	3	1	2	2	2	0
Mayo, 2b	3	0	0	2	5	0
Outlaw, cf	4	1	0	0	0	0
York, 1b	2	1	2	11	0	1
Wakefield, rf	4	1	3	2	0	0
Ross, lf	3	0	1	1	0	0
Ostrosky, 3b	4	0	2	2	5	0
Swift, c	4	0	0	3	1	0
Orrell, p	3	0	0	0	1	0
Gorsica, p	2	0	0	0	1	0
Totals	34	8	10	27	15	1

Score by innings:

Chicago	000	100	001	2
Detroit	600	000	20x	8

Runs batted in: Caswell 2, Ross, Wakefield 3, Ostrosky 2, York. Two-base hit: Dickshot. Three-base hit: Trosky. Stolen base: Ross. Double play: Mayo, Hoover and York. Left on bases: Chicago 9, Detroit 6. Bases on balls: Off Lopat 4, Orrell 2, Gorsica 3. Hit: Off Lopat 4 in 6 innings, Malmberger 2 in 4 innings, Orrell 3 in 3 innings, Gorsica 2 in 4. Hit by pitcher: By Gorsica (Hodgin). Winning pitcher: Orrell. Losing pitcher: Malmberger. Umpires: Summers, Rue and Boyer. Time: 2:14.

YANKS CRUSH BOSOX

NEW YORK, July 15.—(AP)—The New York Yankees increased their second place lead over Boston to a full game by defeating the Red Sox, 9-7, today before 8,745 paid admissions.

The victory moved the New York-

(Continued on Fourteenth Page)

THE OLD MASTER



$48,525 CLAIMED BY FREE FOR ALL

Fancy Marsch Colt Easily Wins Arlington Futurity; Sir Bim 2nd

By Charles Dunkley

CHICAGO, July 15.—(AP)—John Marsch, Chicago contractor, drove convincingly toward the 1944 futurity championship today when his sleek brown colt, Free For All, cake-walked to victory in the $61,425 Arlington Futurity.

The two-year-old son of Questionnaire, ably ridden by Jockey Otto Grohs, scored an amazingly easy two and a half lengths triumph over Sir Bim, owned by Dan Ameche of radio and screen fame, with Spartan Noble, entry of William Helis of New Orleans, third. Errard, running as Free For All's stablemate, finished fourth, with the eastern challenger, Flood Town, fifth. Darien was sixth and last.

Occupation had won this race in 1942 for the Chicago contractor and Jerrahed also Marsch owned, copped last year's renewal from his stablemate, Occupy. And there is now a question in that Free For All is better than any of the trio.

The 22,000 witnessing the race confidently expected Free For All to win, but not so easily. As it was, Free For All scorched the six furlongs in 1:12 and possibly could have gone a full second faster had it been necessary.

Pre-race calculations pointed to Lt. Edward Lasker's Flood Town, as the most likely of the contenders. Breaking from the No. 1 post position, under the guidance of veteran George Woolf, this Johnstown colt did go immediately to the front. But Free For All was hot on his heels.

Long before the stretch was reached, Free For All had pulled into the lead. Then Flood Town seemed to collapse and as the winner continued to coast along in front, it was Sir Bim which rushed down to make a challenge at the finish.

The Ameche youngster's bid, however, was only a brief one, though he did have two lengths to spare over Spartan Noble.

The field was cut to six by the scratching of S. E. Pershall's Buck Road.

Free For All paid $3.20 to win and $2.20 to place. Sir Bim paid $3.60 to place. There was no show wagering.

The Marsch bank roll was enriched not only by Free For All's first, which was worth $48,525, but Errard's fourth added $1,500 more.

RED SHIELD LEAGUES

SENIORS

Team	Won	Lost	Pct.
Allstate	16	4	.800
Hunt and Whitaker	10	9	.526
Red Shield	9	10	.474
Commandos	9	11	.450

Tuesday's Games

Commandos vs. Hunt and Whitaker, Lida Benton.

Red Shield vs. Allstate, Barkdull Faulk.

Wednesday's Games

Red Shield vs. Hunt and Whitaker, Barkdull Faulk.

Only game scheduled.

Thursday's Games

Allstate vs. Hunt and Whitaker, Lida Benton.

Red Shield vs. Commandos, Barkdull Faulk.

JUNIORS

Team	Won	Lost	Pct.
L. T. I. Pelicans	4	0	1.000
Red Shield	5	1	.833
Troop 12, B. S. A.	4	1	.800
Independents	4	3	.571
First Christian	3	4	.429
L. T. I. Eagles	1	6	.143
Baptists	0	6	.000

Tomorrow's Game

Troop 12 vs. L. T. I. Pelicans.

Tuesday's Game

First Christian vs. Independents.

Wednesday's Game

Baptists vs. L. T. I. Eagles.
Red Shield vs. L. T. I. Pelicans.

Thursday's Game

Red Shield vs. Independents.

Wake Island was discovered by the British in 1796.

THE STANDINGS

NATIONAL LEAGUE

Team	Won	Lost	Pct.
St. Louis	53	22	.707
Pittsburgh	49	32	.605
Cincinnati	43	35	.551
New York	39	39	.500
Philadelphia	33	43	.434
Chicago	31	41	.431
Brooklyn	33	44	.429
Boston	31	46	.403

Yesterday's Results

Philadelphia 3-1, New York 1-6.
Boston 6, Brooklyn 3.
Chicago 4, Pittsburgh 3.
St. Louis 12, Cincinnati 1.

Today's Games

Brooklyn at Boston (2)—Giusti (6-5) and McLish (3-7) vs. Tobin (9-10) and Javery (3-12).

New York at Philadelphia (2)—Allen (4-9) and Seward (3-2) vs. Gerheauser (5-8) and Barrett (6-11).

Pittsburgh at Chicago (2)—Sewell (10-6) and Butcher (6-5) vs. Wyse (7-9) and Passeau (5-4).

Cincinnati at St. Louis (2)—Shoun (6-5) and Carter (5-2) vs. Donnelly (0-0) and Brecheen (7-1).

AMERICAN LEAGUE

Team	Won	Lost	Pct.
St. Louis	46	27	.630
New York	42	26	.618
Boston	43	29	.597
Cleveland	40	32	.556
Washington	39	33	.542
Detroit	39	33	.542
Chicago	35	39	.473
Philadelphia	27	45	.375

Yesterday's Results

New York 9, Boston 7.
Cleveland 13, St. Louis 2.
Chicago 5-2, Detroit 4-8.
Washington 5, Philadelphia 2.

Today's Games

St. Louis at Cleveland (2)—Kramer (8-9) and Shirley (4-5) or Galehouse (10-3) vs. Reynolds (10-7) and Feat (3-4).

Philadelphia at Washington (2)—Hamlin (3-6) and Newsom (7-7) or Flores (5-4) vs. Candini (5-6) and Haefner (6-6).

Boston at New York (2)—Hughson (4-5) and O'Neill (2-4) vs. Rosar (3-1) and Donald (7-7).

Chicago at Detroit (2)—Humphries (2-3) and Wade (0-2) vs. Gentry (4-2) and Trout (11-8).

SOUTHERN ASSOCIATION

Team	Won	Lost	Pct.
Nashville	7	2	.778
Atlanta	5	4	.556
Birmingham	5	4	.556
Memphis	5	4	.556
Chattanooga	5	5	.500
Little Rock	4	6	.400
Mobile	3	6	.333
New Orleans	3	6	.333

Yesterday's Results

Chattanooga 2-4, Little Rock 1-3.
Memphis 3, Atlanta 2.
Birmingham 6, Mobile 2.
Only games scheduled.

Today's Games

Memphis at Atlanta (2).
Little Rock at Chattanooga (2).
Birmingham at Mobile (2).
New Orleans at Nashville (2).

AMERICAN ASSOCIATION

Kansas City 5, Milwaukee 0.
Indianapolis 6, Louisville 3.
Minneapolis 9, St. Paul 5.
Toledo 6, Columbus 2.

INTERNATIONAL LEAGUE

Buffalo 2-5, Toronto 1-6.
Syracuse 4, Baltimore 3 (12 innings).
Montreal 6, Rochester 2.
Only games scheduled.

WADE HERREN WINNER OF SINGLES CHAMPIONSHIP

SYLACAUGA, Ala., July 15.—(AP)—Top-seeded Wade Herren of Birmingham, won the junior singles championship in the Cotton States Tennis Tournament this afternoon and teamed with Bobby Doll of Tampa to annex the junior doubles crown.

Herren started the singles climax by downing Tom Malloy of Panama City, Fla., 6-1, 6-3, in the final match. The Herren-Doll doubles victory was won 6-4, 9-7, from Malloy and Bobby Behrens of Ft. Lauderdale, Fla. Doll carried a third-seeded mark.

Behrens, 14-year-old Southern boys champion, who took the Cotton states boys title yesterday by thumping Richard Mouldeous of New Orleans, combined with Dick Stoner, Sylacauga, this afternoon to win the boys doubles event. They triumphed, 6-3, 6-2, in a finals match with Mouldeous and Robert Wickersham, Sylacauga.

CARDS ROUT REDS BY 12-TO-1 MARGIN

Red Birds Chalk Up Their Second Triple Play Of Season

ST. LOUIS, July 15.—(AP)—Knocking Harry Gumbert out of the box in the first inning when they scored seven runs, the St. Louis Cardinals coasted to a 12 to 1 victory over the Cincinnati Reds tonight.

The Cards turned in their second triple play of the year in the second inning, the first one being executed against Brooklyn July 1. It was the same combination tonight—Emil Verban to Marty Marion to Ray Sanders.

Box score:

CINCINNATI	AB	R	H	PO	A	E
Williams, 2b	4	1	1	0	1	0
Crane, cf	4	0	0	6	0	0
Eisenhardt, rf	4	0	2	1	0	0
McCormick, 1b	3	0	1	0	1	0
Mueller, c	3	0	0	2	1	0
Lakeman, c	2	0	0	0	0	0
Lamanno, c	0	0	0	1	0	0
Myers, rf	3	0	0	3	1	0
Miller, 3b	3	0	0	4	2	0
Miller, ss	0	0	0	2	0	0
Algana, ss	1	0	0	0	2	0
Gumbert, p	0	0	0	0	1	0
De La Cruz, p	2	0	0	0	3	0
xPeterson	1	0	0	0	0	0
Peterson, p	0	0	0	0	0	0
Totals	27	1	4	24	12	0

xBatted for De La Cruz in 8th

ST. LOUIS	AB	R	H	PO	A	E
Hopp, cf	3	0	3	3	0	0
Sanders, 1b	4	2	3	11	0	0
Musial, lf-rf	4	1	0	0	0	0
Schoendienst, rf	2	1	1	1	0	0
Verban, 2b	4	1	1	1	3	0
Marion, ss	5	1	2	6	0	0
Lynn, c	3	1	1	1	3	1
Fallon, c	1	0	0	0	2	0
Cooper, p	3	0	0	0	2	0
Wilks, p	4	2	1	0	0	0
Totals	36	12	14	27	12	1

Score by innings:

Cincinnati	000	100	000	1
St. Louis	702	120	00x	12

Runs batted in: Kurowski 2, Litwhiler, Marion, Hopp 2, Sanders 2, Musial, Verban, Litwhiler, Three-base hit: Litwhiler. Two-base hit: Williams. Sanders. Sacrifice: Marion. Double play: Marion, Verban and Sanders. Triple play: Verban, Marion, Sanders. Left on bases: Cincinnati 2, St. Louis 7. Bases on balls: Off Gumbert 1, Wilks 3, De La Cruz 1, Peterson 0, Cooper 1. Struck out: By Gumbert, Wilks, Hits: Off Gumbert in 1-3 innings, De La Cruz 3 in 6 2-3, Peterson 0 in 1. Losing pitcher: Gumbert. Umpires: Barr, Goetz and Pinelli. Time: 1:48. Attendance: 8,042 paid.

PHILS, GIANTS SPLIT

PHILADELPHIA, July 15.—(AP)—The Philadelphia Phillies and the New York Giants broke even in their double header today, the Phillies winning the opener, 5-1, and the Giants copping the nightcap, 6-1, before 5,000 paid admissions.

Young Jack Brewer, making his first major league start, after recently having been released from the navy, held the Phillies to five hits in the nightcap, and was robbed of a shutout when Ulysses (Tony) Lupien dropped a fly in the first inning.

Veteran Bill Lee outpitched Bill Voiselle in the opener, though the Giants outhit the Phils, eight to six.

Box score:

FIRST GAME

NEW YORK	AB	R	H	PO	A	E
Lindell, rf	4	0	0	3	1	0
Kerr, ss	4	0	0	5	2	0
Adams, 2b	4	1	2	2	0	0
Weintraub, lf	4	0	0	2	0	0
Sanders, 2b	3	0	2	2	1	0
Lupien, 1b	4	0	2	8	1	1
Walker, cf	4	0	0	2	0	0
Mancuso, c	4	0	0	5	1	1
Voiselle, p	4	0	0	0	2	0
Totals	35	1	6	27	8	2

PHILADELPHIA	AB	R	H	PO	A	E
Hughes, 2b	3	0	0	3	4	0
Hamner, rf	1	0	0	0	0	0
Litwhiler, lf	4	1	2	1	2	0
Wasdell, lf	4	0	0	2	0	0
Hopkins, 1b	4	0	0	5	0	0
Marshall, cf	3	0	0	1	0	0
Finneran, 3b	3	0	1	3	5	0
Seminick, c	2	1	0	0	1	1
Brewer, p	4	1	1	1	0	0
Totals	34	3	4	16	12	1

Runs batted in: Adams 2, Weintraub, Adams, Lupien, Brewer. Two-base hit: Litwhiler. Three-base hit: Sanders. Stolen bases: Kerr, Lupien. Sacrifice: Mancuso. Double play: Hughes, Marshall and Lupien. Left on bases: New York 7, Philadelphia 4. Bases on balls: Off Voiselle 3, Lee 2. Strikeouts: By Voiselle 3, Lee 2. Struck out: By Voiselle (Hopkins 2, Wasdell, Hughes, Finneran), Lee (Kerr, Adams, Weintraub, Sanders). Wild pitch: Lee. Umpires: Jorda and Goetz. Time: 1:39. Attendance: 5,000 (estimated).

SECOND GAME

NEW YORK	AB	R	H	PO	A	E
Lindell, rf	5	0	2	2	0	0
Kerr, ss	4	2	2	1	3	0
Adams, 2b	5	0	1	1	0	0
Weintraub, lf	5	1	1	2	0	0
Sanders, 2b	4	1	1	12	2	0
Lupien, 1b	4	0	0	5	0	0
Walker, cf	3	0	1	3	5	0
Mancuso, c	2	1	0	0	1	1
Lee, p	4	1	1	1	0	0
Totals	36	6	9	27	11	1

PHILADELPHIA	AB	R	H	PO	A	E
Hughes, 2b	3	0	0	3	4	0
Hamner, rf	1	0	0	0	0	0
Litwhiler, lf	4	1	2	1	2	0
Wasdell, lf	4	0	0	2	0	0
Hopkins, 1b	4	0	0	1	0	0
Marshall, cf	3	0	0	1	0	0
Finneran, 3b	4	0	0	1	3	0
Seminick, c	3	0	1	3	0	0
Brewer, p	4	0	1	1	4	0
Totals	34	1	4	13	13	0

Score by innings:

New York	100	003	002	6
Philadelphia	100	000	000	1

Runs batted in: Litwhiler, Adams 2, Weintraub, Sanders 2, Lupien, Walker, Lee. Two-base hit: Litwhiler. Three-base hit: Kerr. Stolen bases: Kerr, Lupien. Sacrifice: Hughes. Double play: Kerr, Adams and Lupien. Left on bases: New York 3, Philadelphia 4. Bases on balls: Off Lee 1, Brewer 1. Struck out: By Lee (Hughes, Hamner, Wasdell, Hopkins), Brewer (Kerr, Adams, Weintraub, Sanders, Lupien, Walker). Wild pitch: Brewer. Umpires: Jorda and Goetz. Time: 1:48. Attendance: 5,845.

DODGERS STILL LOSING

BOSTON, July 15.—(AP)—The Brooklyn Dodgers went down to their 14th straight defeat today as they bowed to the Boston Braves 6-3, before 2,333 paying fans.

Nate Andrews gave up only six hits and had the Dodgers shut out 2-0, until the eighth, when an infield hit by pinch hitter Tommy Warren and er-

(Continued on Fourteenth Page)

'RED' COCHRANE OFFERED $15,000 TO FIGHT ZIVIC

SAN ANTONIO, Tex., July 15.—(AP)—A guarantee of $15,000 has been offered World's Welterweight champion Red Cochrane if he will defend his title against former Champion Fritzie Zivic.

Slats Slatsky, former San Antonio boxing promoter, said today he had mailed this offer to Willie Zitzenberger, Cochrane's manager.

Cochrane is in the coast guard, and Zivic is stationed here at Camp Normoyle. Slatsky said if the offer was accepted, the fight would be held on a date suitable to Cochrane.

RETURN BOUT BETWEEN BADUI, PARKER BILLED FOR THURSDAY

George Bennett Will Tackle Henry Bach In Semi-Final Event

Emir Badui, the Arabian strongman, who lost his match here last week to Allen "Sailor" Parker, will get a return scrap with the tough Tennessean here next Thursday night when he tackles the ex-sailor in the main event at Gus Kallio's Arena.

The colorful Arab gets the rematch on the strength of his complaint that Parker's victory was the result of an "assist" from Referee Allen Corbin and not as a result of Parker's own ring wisdom or strength.

Badui considered Corbin's action as "just one of those things" and don't hold that the referee intentionally aided the Tennessean, but he was quick to demand a settlement with Parker at the earliest possible date.

Kallio had planned a tag team show for Thursday with Badui and Parker as principals, but the Arab was emphatically against appearing in a tag show until he has a chance to square things with Parker "man to man."

The incident that led to Badui's downfall occurred during the third and final fall last Thursday. Parker definitely was not faring so well, and the Arabian Hercules was slamming his opponent all over the ring. Badui then grabbed Parker up and lifted him over his head with the intention of throwing him out of the ring. Parker grabbed the top rope and applied a stiff-arm to keep from going over. Referee Corbin stepped in, tore Parker's hand loose from the rope while Badui, at the same time, was tugging backward, in order to tug Parker loose. When the grip broke Badui fell back heavily with Parker on top of him. The Arab had his breath knocked out of him, and Parker easily covered him for the fall.

Henry Bach, the handsome Milwaukee battler, who appeared here for the first time the past week, will also be back this week for a semi-final appointment with George Bennett, the West Coast villain and former national amateur champion for Oklahoma A. and M.

Bach became a quick favorite with the fans Thursday in defeating Tony Conales, tough little Mexican, in straight falls.

MARTIN UP



Outfielder Hershel Martin was purchased from Milwaukee Brewers to put breath of life in Yankees.

BUNDY, ARNOLD WIN RIVER FOREST TITLE

CHICAGO, July 15.—(AP)—Two California stars—Dorothy Bundy of Santa Monica and Mary Arnold of Los Angeles—who meet tomorrow for the singles title, today teamed to win the women's doubles championship of the River Forest Open Tennis Tournament.

They blitzed Nancy Corbett of River Forest, Ill., and Shirley Fry of Akron, Ohio, 6-0, 6-1, during a busy day in which both won semi-final singles matches and their semi-final doubles.

Top-seeded Bill Talbert of Indianapolis swept into the finals of the men's singles by crushing Nick Buzolich of Los Angeles in straight sets, 6-2, 6-3, 6-1. Talbert tomorrow faces Nourson Bickel of Oak Park,

SELMAN GOES TO ALEXANDRIA FOR BASEBALL TOURNAMENT

Missions Play Lake Charles Army At 3 P. M. In Semi-Pro Meet

The Selman Field Missions travel to Alexandria this afternoon for their first game in the State Semi-Pro Baseball tournament, meeting the Lake Charles Army Air Base club in the Alexandria ball park at 3 p. m. With Camp Livingston touted as the Number 1 team in the tourney, the strong Missions, an early season winner over the Infantrymen, loom as one of the outstanding contenders in the series.

Besides Selman and Lake Charles, the roster includes clubs from Esler Field, Camp Livingston, Alexandria Army Air Base, Harding Field, Louisiana College and Camp Polk (89th Division). Louisiana College is the only non-service outfit represented.

The winner of this tournament will be crowned as the semi-pro champions of the state, tourney directors said. If plans can be matured, sectional winners will meet other winners in a countrywide series to decide a national champion.

Manager Buddy Blair of the Selman Field team was not planning any changes in his starting line-up as the game time drew near. Steinhauser, Payne and Gibson will cover the outfield; Medak, Washburn, Corbitt and Blair will hold down their regular posts in the infield. Dudgeon is scheduled for the catching assignment. On the mound will be Mattis. Blair also had pitchers Murry, McMahon, De Bouchtel, Reed and Jones readied for anything that might require their flinging talents. The Selman team goes into this game strong both on the defense and offense.

Advance information on the Lake Charles team was not available, but it was known that George Gill, one-time big league player with Detroit, will be pitching for them again. Still the Blairsmen were not worried by this prospect, for they bested the Lakesiders twice in 1943. The teams, however, have not met this season and the Alexandria tournament game is their first set-to.

If the Missions whip Lake Charles this afternoon, they will meet the losers of the Harding-Alexandria game, played on the first day of the tournament. And if hopes mean anything, the Selmanites want next week's tournament opponent to be Harding. It was this club that thrashed out a 10-8 victory over the Mission team some weeks back. As a matter of interest, the three games lost out of Selman's 23-game schedule so far this year were dropped to teams represented in the tournament—Harding, Livingston and Polk. There is a big chance for some sweet revenge here.

The Selman Field club left for Alexandria by motor early this morning. Their 3 p. m. game with Lake Charles will be followed by the Esler-Livingston game at 5:15 p. m. Polk and Louisiana, Harding and Alexandria will have played their matches on Saturday. The next series of contests in the tournament will be played next weekend.

SELMAN EAGLES MEET BLACK STARS SUNDAY

The Selman Field Eagles, with Johnny Brewer tossing them over as usual, will meet the Black Stars of Fort Allen, La., at Casino Park, Sunday afternoon at 2:30 p. m.

Brewer, the Negro team's outstanding player, will be received by Ford. The rest of the starting line-up will be the same. The Eagles have won three and lost three so far this season and are anxious to add the Black Stars to their list of wins.

The average boy changes his vocation four times before the age of 20, according to an educational expert.

$10,000 VICTORY OPEN IS SLATED FOR DALLAS

DALLAS, Tex., July 15.—(AP)—The nation's top golf professionals have been invited to compete for $10,000 in war bonds, the highest stake offered in Texas, in the Victory Open September 7-10.

A. P. Simons, real estate man, who is underwriting the tournament, said he had assurances that Harold (Jug) McSpaden, the year's leading money winner, and other outstanding professionals, would be on hand for the tournament on the Lakewood Country Club course.

Play will be over 72 holes and the prize money will be apportioned by the Professional Golfers Association.

All funds raised from ticket sales, program advertising and such remaining after the prize bonds have been purchased will go to a fund for construction of a golf course for wounded veterans at Ashburn General Hospital at McKinney.

Among other pros Simons said had promised to attend are Byron Nelson, runner-up to McSpaden in winnings this year, Sammy Byrd, Harry Cooper, Ed Dudley, Ellsworth Vines, Ky Laffoon, Johnny Revolta, Tony Penna, Herman Barron, Jimmy Hines and Denny Shute.

BOOTH JOINS YALE FOOTBALL STAFF

Mighty Mite Of Over Decade Ago Returns To Elis As Coaching Aide

By Lou Black

NEW HAVEN, Conn., July 15.—(AP)—Albie Booth, Yale's mighty mite who shot into the nation's headlines over a decade ago as an athletic hero, today joined the Blue's football coaching staff. He'll assist Howie Odell and direct the junior varsity squad.

Booth has been conspicuous by his absence from the Yale sports scene, and his return was welcomed by the university and New Haven, Albie's home town.

College football coaching won't be exactly new to the 36-year-old Booth, but 10 years have elapsed since he last had a hand in it. During the 1932 season, Albie aided Dr. Mal Stevens here and in 1934, when Stevens shifted to N. Y. U., Booth went along as his backfield tutor, and remained for only one campaign.

Since then, Albie has been serving as district sales manager for an ice cream company in this section and coaching a war factory's teams.

"I'm excited about a business career, but am still very much interested in coaching," said Albie recently. When Yale heard about it, he was offered a job. Booth quickly accepted terms and officially will start his new duties on Monday when the Elis' gridders open their second week of pre-season drills.

"We're delighted to get him," said Head Coach Odell, "and sure can use him."

For Booth, his action means a return to the scene of a meteoric athletic career which began in October 1929 when, although the smallest player on the field, he darted through slits of daylight and upset a favored U. S. Military Academy eleven.

Immediately the press dubbed him Yale's "Little Boy Blue" and printed the game's result as "Booth 21, Army 13."

BROWNS CRUMBLE BEFORE TRIBE, 13-2

Indians Slam Out 15 Hits To Beat Leaders Again; Yanks Whip Red Sox

CLEVELAND, July 15.—(AP)—Supported by the heavy bats of Pat Seerey, Roy Cullenbine and Ray Mack, rookie pitcher Ed Klieman held the St. Louis Browns in check today as the Cleveland Indians romped in with a 13 to 2 victory, their third in four games played with the American League leaders in the current series.



Ed Klieman

Seerey rammed his ninth homer over the left field wall in the sixth, and added a double and two singles and tallied four runs. Cullenbine got a double and three singles, driving in four runs, and Mack, who plays baseball only in his off hours from an aircraft parts plant, blasted a triple and a double.

Every member of the Indians hit safely at least once, with the exception of freshman catcher Norm Schleuter, who got into the credit column by driving in the Tribe's 13th run on a long fly.

Klieman, in trouble only once in the game, yielded only eight scattered hits, all of them singles. Al Hollingsworth started for the Browns and was routed in the midst of a five-run third inning. Sam Zolda finished for St. Louis, giving up 10 of the Tribe's 15 hits.

Box score:

ST. LOUIS	AB	R	H	PO	A	E
Baker, ss	5	0	0	1	3	1
Gutteridge, 2b	2	1	1	1	1	0
Clary, 2b	2	0	1	0	3	0
McQuinn, 1b	2	0	1	8	0	0
Chartak, lf	4	1	1	4	0	0
Moore, rf	4	0	0	0	0	0
Byrnes, cf	4	0	1	7	0	0
Christman, 3b	4	0	2	0	0	1
Mancuso, c	4	0	1	3	1	1
Hollingsworth, p	1	0	0	0	0	0
Zoldak, p	2	0	0	5	3	0
xZarrilla	0	0	0	0	0	0
Totals	34	2	8	24	8	3

xBatted for Zoldak in 8th.

CLEVELAND	AB	R	H	PO	A	E
Mack, 2b	5	1	2	3	4	0
Hoag, cf	4	1	1	4	0	0
Seerey, lf	5	4	4	3	0	0
Boudreau, ss	4	2	1	2	4	1
Cullenbine, rf	5	2	4	2	0	0
O'Dea, rf	0	0	0	0	0	0
Kellner, 3b	4	1	1	0	0	0
Rocco, 1b	4	2	1	9	3	0
Schleuter, c	5	0	0	2	0	0
Klieman, p	5	0	1	3	0	0
Totals	41	13	15	27	11	1

Score by innings:

St. Louis	000	100	100	2
Cleveland	205	011	13x	13

Runs batted in: Hoag, Cullenbine 4, Rocco 3, Klieman, Moore, Seerey, Christman, Mack, Kellner. Three-base hit: Mack. Home runs: Seerey. Stolen bases: Kellner. Double play: Boudreau, Mack and Rocco. Left on bases: St. Louis 8, Cleveland 8. Bases on balls: Hollingsworth 2, Zoldak 2, Klieman 2. Strikeouts: By Zoldak, Klieman 2. Hits: Off Hollingsworth 5 in 2 1-3 innings; Zoldak 10 in 5 1-3. Hit by pitcher: By Klieman (Zarilla). Wild pitches: Zoldak. Losing pitcher: Hollingsworth. Umpires: Berry, Jones and Hubbard. Time: 1:56. Attendance: 5,000 estimated.

TIGERS, CHISOX DIVIDE

DETROIT, July 15.—(AP)—Navy dischargee Dick Wakefield belted his second homer in two days and got three other hits before 9,315 spectators today as the Detroit Tigers divided a doubleheader with the Chicago White Sox, winning the nightcap 8 to 2, after dropping the opener, 5 to 4.

Box score:

FIRST GAME

CHICAGO	AB	R	H	PO	A	E
Moses, rf	5	0	1	1	0	0
Schalk, 2b	4	0	1	3	4	0
Dickshot, lf	4	2	3	2	0	0
Hodgin, 3b	3	0	0	1	4	0
Trosky, 1b	4	1	2	12	1	0
Carnett, cf	5	0	1	3	0	0
Tresh, c	4	0	1	5	0	0
Webb, ss	3	1	1	0	3	2
Ross, p	1	0	0	0	0	0
Maltzberger, p	1	1	0	0	1	0
Totals	34	5	10	27	13	2

DETROIT	AB	R	H	PO	A	E
Hoover, ss	3	2	1	2	2	1
zzCrairer	1	0	0	0	0	0
Mayo, 2b	4	0	0	4	3	0
Outlaw, cf	4	1	0	2	0	0
York, 1b	3	0	0	6	1	0
Wakefield, lf	4	0	1	1	0	0
Hostetler, rf	4	0	2	5	0	0
Orengo, 3b	3	0	2	1	1	0
Richards, c	4	0	0	8	0	0
Newhouser, p	3	1	1	0	1	0
zHiggins	1	0	0	0	0	0
Beck, p	0	0	0	0	0	0
Totals	34	4	7	27	8	1

zBatted for Newhouser in 8th.
zzBatted for Hoover in 9th.

Score by innings:

Chicago	000	210	110	5
Detroit	001	030	000	4

Runs batted in: Carnett 2, Ross, Wakefield 3, Orengo 2, York. Two-base hits: Dickshot, Trosky, Lopat, Carnett, Hoover 2, Wakefield, York. Home run: Wakefield. Stolen base: Ross. Double plays: Orengo and York; Mayo, Hoover and York; Mayo and York. Left on bases: Chicago 9, Detroit 6. Bases on balls: Off Lopat 4, Orrell 2. Strikeouts: By Lopat 5, Orrell 2, Gorsica 1. Hits: Off Sorrell 9 in 5 innings; (none out in 6th) Gorsica 2 in 4. Hit by pitcher: By Gorsica (Hodgin). Wild pitch: Orrell. Winning pitcher: Orrell. Umpires: Rue, Boyer and Summers. Time: 1:57. Attendance: 9,315.

SECOND GAME

CHICAGO	AB	R	H	PO	A	E
Moses, rf	5	0	1	1	0	0
Schalk, 2b	4	0	1	1	3	0
Dickshot, lf	4	0	1	2	0	0
Hodgin, 3b	3	1	1	0	3	0
Trosky, 1b	3	1	1	11	1	0
Carnett, cf	4	0	2	2	0	1
Turner, c	4	0	0	6	2	0
Webb, ss	4	0	2	0	2	1
Lopat, p	4	0	2	1	2	0
Totals	35	2	11	24	13	2

DETROIT	AB	R	H	PO	A	E
Hoover, ss	5	1	2	2	2	0
Mayo, 2b	5	0	0	2	5	0
Outlaw, cf	4	1	0	0	0	0
York, 1b	2	3	2	13	0	1
Wakefield, lf	4	3	3	2	0	0
Ross, rf	3	0	1	3	0	0
Orengo, 3b	4	0	2	2	5	0
Swift, c	4	0	0	3	1	0
Orrell, p	1	0	0	0	1	0
Gorsica, p	2	0	0	0	1	0
Totals	34	8	10	27	15	1

Score by innings:

Chicago	000	100	000	2
Detroit	020	030	30x	8

Runs batted in: Carnett 2, Ross, Wakefield 3, Orengo 2, York. Two-base hits: Dickshot, Trosky, Lopat, Carnett, Hoover 2, Wakefield, York. Home run: Wakefield. Stolen base: Ross. Double plays: Orengo and York; Mayo, Hoover and York; Mayo and York. Left on bases: Chicago 9, Detroit 6. Bases on balls: Off Lopat 4, Orrell 2. Strikeouts: By Lopat 5, Orrell 2, Gorsica 1. Hits: Off Sorrell 9 in 5 innings; (none out in 6th) Gorsica 2 in 4. Hit by pitcher: By Gorsica (Hodgin). Wild pitch: Orrell. Winning pitcher: Orrell. Umpires: Rue, Boyer and Summers. Time: 1:57. Attendance: 9,315.

YANKS CRUSH BOSOX

NEW YORK, July 15.—(AP)—The New York Yankees increased their second place lead over Boston to a full game by defeating the Red Sox, 9-7, today before 8,745 paid admissions.

The victory moved the New York-

(Continued on Fourteenth Page)

THE OLD MASTER



$48,525 CLAIMED BY FREE FOR ALL

Fancy Marsch Colt Easily Wins Arlington Futurity; Sir Bim 2nd

By Charles Dunkley

CHICAGO, July 15. — (AP) — John Marsch, Chicago contractor, drove convincingly toward the 1944 futurity championship today when his sleek brown colt, Free For All, cake-walked to victory in the $61,425 Arlington Futurity.

The two-year-old son of Questionnaire, ably ridden by Jockey Otto Grohs, scored an amazingly easy two and a half lengths triumph over Sir Bim, owned by Don Ameche of radio and screen fame, with Spartan Noble, entry of William Helis of New Orleans, third. Errard, running as Free For All's stablemate, finished fourth, with the eastern challenger, Flood Town, fifth. Darien was sixth and last.

Occupation had won this race in 1942 for the Chicago contractor and Jezrahel, also Marsch owned, copped last year's renewel from his stablemate, Occupy. And there is now a suspicion that Free For All is better than any of the trio.

The 22,000 witnessing the race confidently expected Free For All to win, but not so easily. As it was, Free For All sprinted the six furlongs in 1:12 and possibly could have gone a full second faster had it been necessary.

Pre-race calculations pointed to Lt. Edward Lasker's Flood Town, as the most likely of the contenders. Breaking from the No. 1 post position, under the guidance of veteran George Woolf, this Johnstown colt did go immediately to the front. But Free For All was hot on his heels.

Long before the stretch was reached, Free For All had pulled into the lead. Then Flood Town seemed to collapse and as the winner continued to coast along in front, it was Sir Bim which rushed down to make a challenge at the finish.

The Ameche youngster's bid, however, was only a brief one, though he did have two lengths to spare over Spartan Noble.

The field was cut to six by the scratching of S. E. Pershall's Buck Road.

Free For All paid $3.20 to win and $2.20 to place. Sir Bim paid $3.60 to place. There was no show wagering.

The Marsch bank roll was enriched not only by Free For All's first, which was worth $48,525, but Errard's fourth added $1,500 more.

RED SHIELD LEAGUES

SENIORS

Team	Won	Lost	Pct.
Allstate	16	4	.800
Hunt and Whitaker	10	9	.526
Red Shield	9	10	.474
Commandos	9	11	.450

Tuesday's Games

Commandos vs. Hunt and Whitaker, Lida Benton.

Red Shield vs. Allstate, Barkdull Faulk.

Wednesday's Games

Red Shield vs. Hunt and Whitaker, Barkdull Faulk.

Only game scheduled.

Thursday's Games

Allstate vs. Hunt and Whitaker, Lida Benton.

Red Shield vs. Commandos, Barkdull Faulk.

JUNIORS

Team	Won	Lost	Pct.
L. T. I. Pelicans	4	0	1.000
Red Shield	5	1	.833
Troop 12, B. S. A.	4	1	.800
Independents	4	3	.571
First Christian	3	4	.429
L. T. I. Eagles	1	6	.143
Baptists	0	6	.000

Tomorrow's Game

Troop 12 vs. L. T. I. Pelicans.

Tuesday's Game

First Christian vs. Independents.

Wednesday's Game

Baptists vs. L. T. I. Eagles.

Red Shield vs. L. T. I. Pelicans.

Thursday's Game

Red Shield vs. Independents.

Wake Island was discovered by the British in 1796.

THE STANDINGS

NATIONAL LEAGUE

Team	Won	Lost	Pct.
St. Louis	53	22	.707
Pittsburgh	40	32	.556
Cincinnati	43	35	.551
New York	39	40	.494
Philadelphia	33	43	.434
Chicago	31	41	.431
Brooklyn	33	44	.429
Boston	31	46	.403

Yesterday's Results

Philadelphia 3-1, New York 1-6.
Boston 6, Brooklyn 3.
Chicago 4, Pittsburgh 3.
St. Louis 12, Cincinnati 1.

Today's Games

Brooklyn at Boston (2)—Gregg (6-9) and McLish (3-7) vs. Tobin (9-10) and Javery (3-12).

New York at Philadelphia (2)—Allen (1-0) and Seward (3-2) vs. Gerheauser (5-8) and Barrett (6-11).

Pittsburgh at Chicago (2)—Sewell (10-6) and Butcher (6-5) vs. Wyse (7-9) and Passeau (5-4).

Cincinnati at St. Louis (2)—Shoun (6-5) and Carter 5-2 vs. Donnelly (0-0) and Brecheen (7-1).

AMERICAN LEAGUE

Team	Won	Lost	Pct.
St. Louis	46	37	.554
New York	42	36	.538
Boston	43	39	.524
Cleveland	40	42	.488
Washington	39	41	.488
Detroit	39	43	.476
Chicago	35	40	.467
Philadelphia	37	43	.463

Yesterday's Results

New York 9, Boston 7.
Cleveland 13, St. Louis 2.
Chicago 5-2, Detroit 4-8.
Washington 5, Philadelphia 2.

Today's Games

St. Louis at Cleveland (2)—Kramer (8-9) and Shirley (4-3) or Galehouse (0-3) vs. Reynolds (10-7) and Post (3-4).

Philadelphia at Washington (2)—Hamlin (3-6) and Newsom (7-7) or Flores (5-4) vs. Candini (5-6) and Haefner (6-6).

Boston at New York (2)—Hausman (4-5) and O'Neill (2-4) vs. Roser (3-1) and Donald (7-7).

Chicago at Detroit (2)—Humphries (2-3) and Wade (0-2) vs. Gentry (4-9) and Trout (11-8).

SOUTHERN ASSOCIATION

Team	Won	Lost	Pct.
Nashville	7	2	.778
Atlanta	5	4	.556
Birmingham	5	4	.556
Memphis	5	4	.556
Chattanooga	5	5	.500
Little Rock	4	6	.400
Mobile	3	6	.333
New Orleans	3	6	.333

Yesterday's Results

Chattanooga 2-4, Little Rock 1-3.
Memphis 3, Atlanta 2.
Birmingham 6, Mobile 2.
Only games scheduled.

Today's Games

Memphis at Atlanta (2).
Little Rock at Chattanooga (2).
Birmingham at Mobile (2).
New Orleans at Nashville (2).

AMERICAN ASSOCIATION

Kansas City 5, Milwaukee 0.
Indianapolis 6, Louisville 3.
Minneapolis 9, St. Paul 5.
Toledo 6, Columbus 2.

INTERNATIONAL LEAGUE

Buffalo 2-5, Toronto 1-6.
Syracuse 4, Baltimore 3 (12 innings).
Montreal 6, Rochester 2.
Only games scheduled.

WADE HERREN WINNER OF SINGLES CHAMPIONSHIP

SYLACAUGA, Ala., July 15.—(AP)—Top-seeded Wade Herren of Birmingham, won the junior singles championship in the Cotton States Tennis Tournament this afternoon and teamed with Bobby Doll of Tampa to annex the junior doubles crown.

Herren snared the singles crown by downing Tom Malloy of Panama City, Fla., 6-4, 6-3, in the final match. The Herren-Doll doubles victory was won 6-4, 9-7, from Malloy and Buddy Behrens of Ft. Lauderdale, Fla. Doll carried a third-seeded mark.

Behrens, 14-year-old Southern boys champion, who took the Cotton states boys title yesterday by trimming Richard Mouldeous of New Orleans, combined with Dick Stoner, Sylacauga, this afternoon to win the boys doubles event. They triumphed, 6-3, 6-2, in a finals match with Mouldeous and Robert Wickersham, Sylacauga.

CARDS ROUT REDS BY 12-TO-1 MARGIN

Red Birds Chalk Up Their Second Triple Play Of Season

ST. LOUIS, July 15.—(AP)—Knocking Harry Gumbert out of the box in the first inning when they scored seven runs, the St. Louis Cardinals coasted to a 12 to 1 victory over the Cincinnati Reds tonight.

The Cards turned in their second triple play of the year in the second inning, the first one being executed against Brooklyn July 1. It was the same combination tonight—Emil Verban to Marty Marion to Ray Sanders.

Box score:

CINCINNATI	AB	R	H	PO	A	E
Williams, 2b	4	1	1	0	1	0
Clay, cf	4	0	0	6	0	0
Marshall, rf	4	0	2	1	0	0
McCormick, 1b	3	0	1	0	1	0
Mueller, c	0	0	0	2	1	0
Just, c	2	0	0	0	0	0
Tipton, lf	3	0	0	3	1	0
Mesner, 3b	3	0	0	4	2	0
Miller, ss	0	0	0	2	0	0
Aleno, ss	1	0	0	0	2	0
Gumbert, p	0	0	0	0	1	0
De La Cruz, p	2	0	0	0	3	0
xCriscola	1	0	0	0	0	0
Peterson, p	0	0	0	0	0	0
Totals	27	1	4	24	12	0

xBatted for De La Cruz in 8th.

ST. LOUIS	AB	R	H	PO	A	E
Hopp, cf	3	0	3	3	0	0
Sanders, 1b	4	2	3	11	0	0
Musial, rf-cf	4	1	0	0	0	0
Bergamo, rf	2	1	1	1	0	0
O'Dea, c	4	1	1	1	3	0
Litwhiler, lf	5	1	2	6	0	0
Marion, ss	3	1	1	1	3	1
Fallon, ss	1	0	0	0	2	0
Verban, 2b	3	2	2	3	4	0
Wilks, p	4	2	1	0	0	0
Totals	36	12	14	27	12	1

Score by innings:

Cincinnati	000	100	000	1
St. Louis	702	120	00x	12

Runs batted in: Kurowski 2, Litwhiler, Marion, Hopp 2, Sanders 2, Musial, Verban, O'Dea. Two-base hit: Litwhiler. Three-base hit: Williams, Sanders. Sacrifice: Marion. Double plays: Marion, Verban and Sanders; Fallon, Verban and Sanders. Triple play: Verban, Marion, Sanders. Left on bases: Cincinnati 2, St. Louis 7. Bases on balls: Off Gumbert 1, Wilks 3, De La Cruz 1. Strikeouts: By Gumbert, Wilks, Hits: Off Gumbert 5 in 1-3 innings; De La Cruz 0 in 6 2-3; Peterson 0 in 1. Losing pitcher: Gumbert. Umpires: Boggess, Pinelli and Ballanfant. Time: 1:48. Attendance: 8,942 paid.

PHILS, GIANTS SPLIT

PHILADELPHIA, July 15.—(AP)—The Philadelphia Phillies and the New York Giants broke even in their double header today, the Phillies winning the opener, 3-1, and the Giants annexing the nightcap, 6-1, before 7,835 paid admissions.

Young Jack Brewer, making his first major league start, after recently having been released from the navy, held the Phillies to five hits in the nightcap, and was robbed of a shutout when Ulysses (Tony) Lupien homered in the first inning.

The veteran Bill Lee outpitched Bill Voiselle in the opener, though the Giants outhit the Phils, eight to six.

Box score:

FIRST GAME

NEW YORK	AB	R	H	PO	A	E
Rucker, cf	4	0	0	3	1	0
Luby, 2b	4	0	0	3	2	0
Ott, rf	4	1	2	2	0	0
Medwick, lf	4	0	2	0	0	0
Weintraub, 1b	3	0	2	8	1	0
Lombardi, c	4	0	0	5	1	1
Kerr, ss	3	0	0	2	2	0
Jurges, 3b	2	0	0	0	2	0
xSloan	1	0	0	0	0	0
Voiselle, p	3	0	0	1	2	1
Totals	33	1	8	24	10	2

xBatted for Jurges in 9th.

PHILADELPHIA	AB	R	H	PO	A	E
Mullen, 2b	4	1	1	1	5	0
Lupien, 1b	3	1	0	14	1	0
Adams, cf	4	1	3	2	0	0
Wasdell, lf	4	0	1	2	0	0
Northey, rf	2	0	0	3	0	0
Letchas, 3b	3	0	1	2	5	0
Peacock, c	2	0	0	1	1	0
Stewart, ss	3	0	0	0	2	0
Lee, p	3	0	0	2	2	0
Totals	28	3	6	27	16	0

Score by innings:

New York	100	000	000	1
Philadelphia	100	001	01x	3

Runs batted in: Ott scored on wild pitch by Lee; Adams 2, Wasdell 1. Two-base hits: Medwick, Weintraub, Adams, Wasdell. Stolen bases: Kerr, Lupien. Double plays: Mullen and Lupien; Weintraub (unassisted). Left on bases: New York 7, Philadelphia 4. Bases on balls: Off Voiselle 3, Lee 2. Strikeouts: By Voiselle 5. Wild pitch: Lee. Umpires: Jorda, Reardon and Goetz. Time: 1:39. Attendance: 8,000 (estimated).

SECOND GAME

NEW YORK	AB	R	H	PO	A	E
Rucker, cf	5	0	2	2	0	0
Luby, 2b	4	2	2	1	3	0
Ott, rf	5	0	1	1	0	0
Medwick, lf	5	1	1	2	0	0
Weintraub, 1b	4	1	1	12	2	0
Mancuso, c	4	0	0	5	0	0
Kerr, ss	3	0	1	3	5	0
Jurges, 3b	2	1	0	0	1	1
Brewer, p	4	1	1	1	0	0
Totals	36	6	9	30	11	1

PHILADELPHIA	AB	R	H	PO	A	E
Mullen, 2b	3	0	0	3	4	0
zzTriplett	1	0	0	0	0	0
Lupien, 1b	4	1	2	14	2	0
Adams, cf	4	0	0	2	0	0
Wasdell, lf	4	0	0	1	0	0
Northey, rf	3	0	0	1	0	0
Letchas, 3b	3	0	1	0	2	1
Finley, c	3	0	1	4	0	0
Stewart, ss	3	0	1	1	3	0
Schanz, p	1	0	0	0	2	0
zCieslak	1	0	0	0	0	0
Karl, p	0	0	0	1	1	0
Peacock, 2b	0	0	0	0	2	0
Mussill, p	0	0	0	0	0	0
Totals	30	1	5	27	16	1

zBatted for Schanz in 6th.
zzBatted for Mullen in 8th.

Score by innings:

New York	100	003	002	8
Philadelphia	100	000	000	1

Runs batted in: Ott 2, Medwick, Weintraub, Mancuso, Rucker, Lupien. Two-base hits: Luby, Medwick. Three-base hits: Weintraub, Rucker, Ott. Home run: Lupien. Stolen base: Kerr. Sacrifice: Jurges. Double plays: Kerr, Luby and Weintraub; Weintraub and Kerr. Left on bases: New York 7, Philadelphia 3. Bases on balls: Off Brewer 1, Mussill 1, Schanz 2. Strikeouts: By Brewer 3, Schanz 1, Karl 1. Hits: Off Schanz, 5 in 6 innings; Karl, 1 in 2; Mussill, 3 in 1. Losing pitcher: Schanz. Umpires: Reardon, Goetz and Jorda. Time: 1:57. Attendance: 7,835.

DODGERS STILL LOSING

BOSTON, July 15.—(AP)—The Brooklyn Dodgers went down to their 14th straight defeat today as they bowed to the Boston Braves 6-3, before 2,333 paying fans.

Nate Andrews gave up only six hits and had the Dodgers shut out 2-0, until the eighth, when an infield hit by pinch hitter Tommy Warren and er-

(Continued on Fourteenth Page)

'RED' COCHRANE OFFERED $15,000 TO FIGHT ZIVIC

SAN ANTONIO, Tex., July 15.—(AP)—A guarantee of $15,000 has been offered World's Welterweight champion Red Cochrane if he will defend his title against former Champion Fritzie Zivic.

Slam Slotsky, former San Antonio fight promoter, said today he had wired this offer to Willie Zitzenberg, Cochrane's manager.

Cochrane is in the coast guard, and Zivic is stationed here at Camp Normoyle. Slotsky said if the offer was accepted, the fight would be held on a date suitable to Cochrane.

RETURN BOUT BETWEEN BADUI, PARKER BILLED FOR THURSDAY

George Bennett Will Tackle Henry Bach In Semi-Final Event

Emir Badui, the Arabian strongman, who lost his match here last week to Allen "Sailor" Parker, will get a return scrap with the tough Tennessean here next Thursday night when he tackles the ex-sailor in the main event at Gus Kallio's Arena.

The colorful Arab gets the rematch on the strength of his complaint that Parker's victory was the result of an "assist" from Referee Allen Corbin and not as a result of Parker's own ring wisdom or strength.

Badui considered Corbin's action as "just one of those things" and don't hold that the referee intentionally aided the Tennessean, but he was quick to demand a settlement with Parker at the earliest possible date.

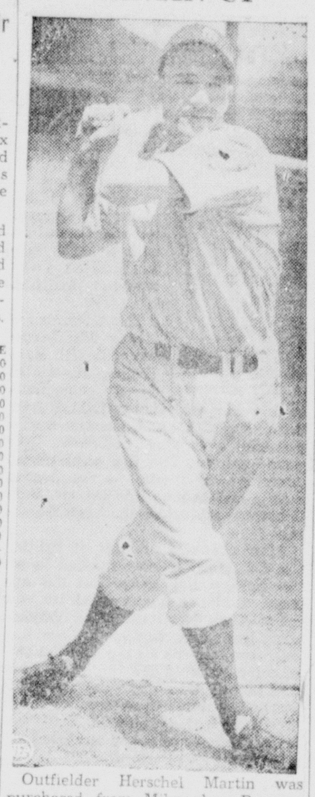
Kallio had planned a tag team show for Thursday with Badui and Parker as principals, but the Arab was emphatically against appearing in a tag show until he has a chance to square things with Parker "man to man."

The incident that led to Badui's downfall occurred during the third and final fall last Thursday. Parker definitely was not faring so well, and the Arabian Hercules was slamming his opponent all over the ring. Badui then grabbed Parker up and lifted him over his head with the intention of throwing him out of the ring. Parker grabbed the top rope and applied a stiff-arm to keep from going over. Referee Corbin stepped in, tore Parker's hand loose from the rope while Badui, at the same time, was tugging backward, in order to tug Parker loose. When the grip broke Badui fell back heavily with Parker on top of him. The Arab had his breath knocked out of him, and Parker easily covered him for the fall.

Henry Bach, the handsome Milwaukee battler, who appeared here for the first time the past week, will also be back this week for a semi-final appointment with George Bennett, the West Coast villain and former national amateur champion for Oklahoma A. and M.

Bach became a quick favorite with the fans Thursday in defeating Tony Conales, tough little Mexican, in straight falls.

MARTIN UP



Outfielder Herschel Martin was purchased from Milwaukee Brewers to put breath of life in Yankees.

BUNDY, ARNOLD WIN

TRAVELERS MEET URANIA AT CLARKS

Local Semi-Pro Club Meets Red Sox In First Game At 2:30 P. M.

Kallio's Travelers, recently organized semi-pro baseball team of Monroe, play their initial game this afternoon at 2:30 o'clock when they invade Clarks for a clash with the Urania Red Sox.

The contest was originally slated for Cosmo Park here but was transferred to the Louisiana Central Lumber Company's park at Clarks in order to meet the Red Sox "halfway" in travel problems.

Although it's the first game for the team under the name of Kallio's Travelers the club is studded with veterans of many baseball battles. The outfit is named for Gus Kallio, former world's middleweight wrestling champion.

John Irvina has been named as the Travelers' choice for mound duty today. Urania is expected to use Tallyhan.

The roster of Travelers making the trip was announced last night as Sam Mitchell, left field; Andy Canal, shortstop; Sterling McClain, center field; "Dub" Stewart, second base; Ray Spicer, first base; Eddie Bowles, right field; Myson Bass, third base; pitcher; Stanley Passman, right field; Sam Rubin, catcher; and "Sleepy" Moore, center field.

BROWNS

(Continued from Thirteenth Page)

ers to within one and a half games from the league leading St. Louis Browns, who were beaten by the Cleveland Indians.

Leftfielder Herschel Martin paced the Yankess at bat with two home runs, the first Yankee to accomplish the feat this year, which accounted for five runs.

Box score:

BOSTON	AB	R	H	PO	A	E
Feney, 1b	3	2	2	9	0	0
Metkovich, cf	5	1	2	2	1	0
Fox, rf	5	0	1	3	0	0
Johnson, lf	5	0	2	1	1	0
Doerr, 2b	4	1	1	6	2	0
Tabor, 3b	4	0	1	2	5	0
Wagner, c	0	0	0	1	0	0
Partee, c	2	1	0	0	4	0
Newsome, ss	2	0	0	0	4	0
xBucher	1	0	0	0	0	0
Lake, ss	1	1	0	0	0	0
Bowman, p	0	0	0	0	1	0
Woods, p	2	0	0	0	1	0
xxCronin	1	1	1	0	0	0
Barrett, p	0	0	0	0	1	0
xxxLazor	1	0	0	0	0	0
O'Neill, p	0	0	0	0	0	0
Totals	36	7	11	24	15	0

xBatted for Newsome in 6th.
xxBatted for Woods in 6th.
xxxBatted for Barrett in 8th.

NEW YORK	AB	R	H	PO	A	E
Stirnweiss, 2b	4	2	1	4	4	0
Metheny, rf	2	3	1	1	0	0
Martin, lf	5	2	3	2	0	0
Lindell, cf	4	0	1	0	0	0
Etten, 1b	3	2	1	8	1	1
Garbark, c	1	0	0	7	0	0
Grimes, 3b	3	0	1	1	4	0
Milosevich, ss	4	0	2	3	4	0
Dubiel, p	2	0	0	0	1	0
Turner, p	2	0	0	0	0	0
Roser, p	0	0	0	1	0	0
Totals	30	8	10	27	14	1

Score by innings:
Boston ..... 001 123 010—7
New York ..... 320 013 00x—9

Runs batted in: Metheny 2, Milosevich, Martin 5, Partee, R. Johnson 2, Grimes, Fox 3, Feney. Two-base hits: Milosevich, Tabor, Metkovich, Etten, Fox, Stirnweiss. Home runs: Metheny, Martin 2. Sacrifices: Garbark. Double plays: Etten, Milosevich and Etten, Doerr and Feney; Grimes, Stirnweiss and Etten, Stirnweiss, Milosevich and Etten. Left on bases: Boston 8, New York 8. Bases on balls: Off Dubiel 5, Barrett 2, Bowman 4, Turner 1, Woods 2. Strikeouts: By Dubiel 3, Roser 1, Barrett 1, Woods 1, Bowman 4, Turner 1, O'Neill 1 in 1 inning. Hits: Off Bowman 4 in 1 1-3 innings; Woods 3 in 3 2-3, Barrett 2 in 2, O'Neill 1 in 1, Dubiel 9 in 5 2-3, Turner 2 in 1 1-3, Roser 0 in 1. Hit batsman: By Roser 0 in 2. Hit by pitcher: By Bowman (Etten). Winning pitcher: Turner. Losing pitcher: Barrett. Umpires: McGowan, Pipgras and Stewart. Time: 2:20. Attendance: 8,745 paid.

NATS WHIP ATHLETICS

WASHINGTON, July 15.—(AP)—The Washington Senators capitalized on Dutch Leonard's five-hit hurling and four errors by Philadelphia's shortstop Eddie Busch to whip the Athletics 5 to 2 tonight before 10,256 fans.

The A's got three of their blows off Leonard in the first inning to chalk up their only scores.

Box score:

PHILADELPHIA	AB	R	H	PO	A	E
Hayes, c	4	0	0	5	1	0
Geary, 3b	4	1	2	2	0	0
Hockett, rf	4	0	1	1	0	0
Mayo, 2b	4	0	1	1	5	0
McCosky, cf	4	0	1	3	0	0
Busch, ss	3	0	0	2	5	1
Hoag, lf	3	0	0	6	0	0
Wilson, p	3	0	0	0	2	0
Totals	33	1	5	24	13	1

WASHINGTON	AB	R	H	PO	A	E
Case, rf	4	0	0	2	0	0
Myatt, 3b	4	0	0	2	3	0
Wagner, ss	3	0	0	2	6	0
Priddy, 2b	4	0	1	2	3	0
Stephens, lf	4	0	1	2	0	0
Travis, cf	4	0	1	3	0	0
Early, 1b	3	1	1	9	1	0
Evans, c	3	0	0	6	1	0
Leonard, p	3	0	0	0	2	0
Totals	32	1	4	27	16	0

Score by innings:
Philadelphia ..... 100 000 100—2
Washington ..... 000 001 00x—1

Runs batted in: Geary, Busch, Early. Two-base hits: Geary, Hockett, Travis. Sacrifices: Hayes, Mayo, Wilson, Myatt. Double plays: Wagner, Priddy and Early; Mayo, Busch and Early. Left on bases: Philadelphia 6, Washington 5. Bases on balls: Off Wilson 2, Leonard 1. Struck out: By Wilson 1, Leonard 3. Hits: Off Wilson 4 in 6 innings, Leonard 5 in 9. Losing pitcher: Wilson. Umpires: Hubbard, Rommel and Berry. Time: 1:55. Attendance: 10,256.

KIRKE L. SIMPSON

(Continued from First Page)

at the front. And it is from the home front that the air waves now are carrying falsehood pictures of the situation and hint at wavering public morale. Not only the rigid repression of Nazi police measures may be holding it in a

Time alone will tell the real situation in Germany. In his recent warning to the people in the Anglo-American countries against over-optimism General Eisenhower was careful not to discuss the possibility of an internal collapse in Germany or to indicate in any manner that Allied war plans were based on expectations that German armies would fight to the bitter end. There is no suggestion from Moscow of any other expectation in Russia.

Under the relentless pressure of both the Russian and Allied attacks, some evidences of German disposition to meet the impending military crisis is to be expected soon. It may be for that to prepare the Nazi home front for "disengagement" retreats on both fronts, that the Berlin radio has drawn so somber a picture for German ears this week-end.

ON THE TRAIL WITH BILL GEAGAN

(Associated Press Feature Service)

Most fishermen use a landing net for scooping fish out of the water as the battle wanes. It is at this point in the scrap that many a fine finned prize is lost. On Eagle lake, one of the fish river chain on the Maine-Canadian border, a 14-year-old Waltonian recently tangled with a husky salmon that just wouldn't let him use a net.



Bill Geagan

This fisherman is Kent MacKenzie, son of DeWitt MacKenzie, Associated Press foreign writer and war analyst. Fly fishing from a canoe with his dad, Kent hooked a powerful and very belligerent five pound salmon. The fish went plumb crazy; power diving to the depths, rolling and leaping into the air. Both fishermen received a thorough splashing.

After about 15 minutes of fighting the fish, Kent ordered his dad to get the landing net ready. But the salmon suddenly plunged under the canoe. Then in a mighty and spectacular leap that carried it tumbling four feet into the air the finned fighter came crashing down into the canoe and landed plumb into the lap of the startled young fisherman. A brief wrestling match followed. Kent won with a body scissors and strangle hold.

Deserves Popularity

Because of its wide distribution and fighting qualities the small-mouth black bass is sought by more anglers across the country than any other species of fish.

This member of the finny clan richly deserves his lofty spot on the piscatorial hit parade, for although lacking the beauty of some species, he's a rough, tough, tackle-smashing warrior who knows no master but death.

The smallmouth has all the fighting qualities of both the highly touted salmon and trout. He has the underwater power of trout and turns in the same acrobatic performance that has made the salmon famous. And, although some anglers claim he hasn't



the staying qualities of the other two, we've found that on light tackle, pound for pound, he's every bit as durable.

If, when nature was creating and arranging her marvelous setup of fish, it ha dgiven the bass a bright silvery skin with a few red or black spots instead of the rather homely green, black pelt it wears, and had given its flesh a pinkish tint, even those eastern anglers who seem to think that there are no other fish but salmon and trout, would be seeking him at every opportunity.

When They're Feeding

After years of fishing for bass we have discovered that where food, such as minnows and little frogs, is abundant, the bass, because of his greed, killer instinct and wide mouth, satisfies its ravenous appetite quicker than most fish.

When upholstered to the bursting point, the bass will drop back from the shallows into a shaded spot in the weeds and rest during the heat of the day and won't feed again until that cool quiet period between late afternoon and dark. Many times they continue to feed far into the night.

It is because of this fact that even on ponds where bass are very numerous, all the lures in the angler's trunk frequently fail to attract the hatting bucnzebacks.

SPORTS ROUNDUP

By Hugh Fullerton, Jr.

By Hugh Fullerton, Jr.

NEW YORK, July 15.—(AP)—The football Tigers ex-Dodgerites will be training at Abilene, Tex., Aug. 6, and coached perhaps from gallery seats. Anybody who considers a weight reduction of 20 pounds per man, including himself, likes Tom would lose more easily if he had the privilege of playing in the air-conditioned confines of Radio-Simmons U. while the others have to venture out for practice and rugged workouts.

The Tigers will engage the Redskins in the Rocky Mountain area's only major league game at Ogden, Utah, Aug. 29. Then Herbert Maw, one of the greatest jocks for a crowd of customers, Art Wharton in a dance department, Tr. Cobb Donaldson has just been placed on the voluntarily retired list of the Kingsport, Tenn., Appalachian League club.

Nomination Seconded

Announcing that he has signed Heavyweight Tony Shucco to fight George Parnell in Washington, July 24, Jimmy Johnston adds that his guy ought to get a medal. . . . Tony suffered the German champ, Adolph Heuser, in 1928 "right in front of Gordon and George and he says he'd have done the same thing to them if they'd known what they were up to." But Shucco was disqualified for what the German referee called "rabbit fighting," so you can figure what would have happened if he had carried out the rest of the program.

Shorts And Shells

Notre Dame's Jake Kline is making the first move to organize a college baseball coaches' association. Loud cheers . . . Henry (Bowl) Fruka, Tulsa U. coach, announces a "ceiling" price of five bucks for the accumulated wisdom of eight good grid tutors for his first coaching school next month. . . . Brian Bell Jr., son of the late head of the Associated Press Washington bureau, has just entered the University of Virginia. He was a three-sport athlete at Washington's Western High School and editor of the school newspaper.

CARDS ROUT REDS

(Continued from Thirteenth Page)

rors by Max Bacon and Mike Sandlock presented the visitors with one run.

Box score:

BROOKLYN	AB	R	H	PO	A	E
Rodriguez, 3b	4	0	1	2	3	0
Rosen, cf	3	1	1	3	0	0
Galan, lf	4	0	1	1	0	0
Walker, rf	4	1	1	3	0	0
Owen, c	4	0	0	5	1	0
Schultz, 1b	4	0	0	7	0	0
Bragan, ss	3	1	1	1	3	0
Stanky, 2b	0	0	0	2	0	0
Basinski, 2b	1	0	0	0	0	0
xWarren	1	0	1	0	0	0
Olmo, 2b	0	0	0	0	1	0
Melton, p	2	0	0	0	1	0
xxWaner	1	0	0	0	0	0
Webber, p	0	0	0	0	1	0
Totals	31	3	6	24	10	0

xBatted for Basinski in 8th.
xxBatted for Melton in 8th.

BOSTON	AB	R	H	PO	A	E
Ryan, 2b	3	1	2	5	3	0
Macon, 1b	4	2	2	10	1	1
Holmes, cf	4	1	1	1	0	0
Wright, lf	2	0	0	1	0	0
Workman, rf	1	1	1	2	0	0
Nieman, rf-lf	4	0	0	3	0	0
Kluttz, c	4	0	0	2	2	0
Wietelmann, ss	2	0	0	1	2	0
zEtchison	1	0	0	0	0	0
Sandlock, ss	0	0	0	1	2	1
Phillips, 3b	3	1	1	0	3	0
Andrews, p	3	0	1	1	2	0
Totals	31	6	8	27	15	2

zBatted for Wietelmann in 7th.

Score by innings:
Brooklyn ..... 000 000 012—3
Boston ..... 101 091 04x—6

Runs batted in: Walker 2, Holmes 3, Workman 3, Three-base hit: Macon. Home runs: Walker, Workman. Stolen base: Bragan. Double play: Wietelmann, Ryan and Macon. Left on bases: Brooklyn 3, Boston 3. Bases on balls: Off Melton 2, Andrews 2. Strikeouts: By Melton 3, Andrews 1. Hits: Off Melton, 5 in 7 innings; Webber, 3 in 1. Balk: Melton. Losing pitcher: Melton. Umpires: Stewart and Dunn. Time: 1:47. Attendance: 2,333.

CUBS CLIMB

CHICAGO, July 15.—(AP)—Charlie Grimm's Chicago Cubs, with Charlie himself a mere spectator during the late innings, leap-frogged over Brooklyn into sixth place today, their highest position since the opening week of the season, by edging out Pittsburgh, 4 to 3, on a 13-hit attack and Paul Derringer's effective relief pitching.

Grimm was banished by Umpire George Barr for emerging from the dugout to protest the call on a pitch to Outfielder Johnny Barrett, the first batter Derringer faced in going to Bill Fleming's rescue in the seventh inning. It was the second "heave-ho" for Grimm since resuming managership of the Cubs.

PITTSBURGH	AB	R	H	PO	A	E
Cascarart, 2b	5	1	1	1	3	0
Russell, lf	4	0	1	2	0	0
Barrett, rf	5	1	2	3	1	0
Elliott, 3b	5	0	1	2	0	0
Dahlgren, 1b	4	0	3	7	0	0
DiMaggio, cf	4	0	1	2	0	0
Lopez, c	2	0	0	3	1	0
xColman	1	0	0	0	0	0
Gustine, ss	1	0	0	2	2	0
Zak, ss	1	0	0	1	1	0
xxJubelirer	1	0	0	0	0	0
Camelli, c	1	0	0	1	0	0
Roe, p	2	0	0	0	2	0
xxxL. Waner	1	1	1	0	0	0
Strincevich, p	0	0	0	0	0	0
xxxxDavis	1	0	1	0	0	0
xxxxxSewell	0	0	0	0	0	0
Ostermueller, p	0	0	0	0	0	0
Totals	38	3	11	24	9	0

xBatted for Lopez in 6th.
xxBatted for Zak in 6th.
xxxBatted for Roe in 7th.
xxxxBatted for Strincevich in 8th.
xxxxxRan for Davis in 8th.

CHICAGO	AB	R	H	PO	A	E
Hack, 3b	4	0	1	2	1	1
Hughes, ss	4	1	3	3	4	0
Cavarretta, 1b	3	0	1	6	0	0
Nicholson, rf	4	1	1	3	1	1
Dallessandro, lf	4	0	1	2	0	0
Pafko, cf	4	0	2	4	0	0
Johnson, 2b	3	1	2	4	1	0
Williams, c	4	0	1	3	0	0
Fleming, p	3	1	1	0	0	0
Derringer, p	1	0	0	0	1	0
Totals	34	4	13	27	8	2

Score by innings:
Pittsburgh ..... 000 100 200—3
Chicago ..... 100 210 00x—4

Runs batted in: Russell, Dahlgren, Zak, Hack, Hughes, Nicholson, Pafko. Three-base hit: Nicholson. Stolen base: Elliott. Sacrifice: Cavarretta. Double plays: Ostermueller, Gustine and Cascarart; Nicholson and Cavarretta. Left on bases: Pittsburgh 12, Chicago 8. Bases on balls: Off Roe 1, Fleming 4, Strincevich 1, Ostermueller 1, Derringer 2. Hits: Off Roe, 10 in 6 innings; Strincevich, 0 in 1; Ostermueller, 1 in 1; Fleming, 7 in 6 (none out in 7th); Derringer, 4 in 3. Passed ball: Lopez. Winning pitcher: Fleming. Losing pitcher: Roe. Umpires: Barr, Sears and Conlan. Time: 2:07. Attendance: 6,972.

SOUTHERN

CHATTANOOGA, July 15.—(AP)—The Chattanooga Lookouts gave Little Rock pitchers a good going over today and took sides of a two-ply affair, 2-1, and 4-3. The teams play another bill here tomorrow.

Joe Engel announced that he had traded Catcher Odell Barbary to Little Rock for Catcher Cliff Bolton.

First Game

Little Rock	000 000 010	1	6
Chattanooga	000 000 002	2	6

Papish and Hoffman; Cleary, Wilson and Elliott, Barbary.

Second Game

Little Rock	020 001 0—	3	6
Chattanooga	200 000 2—	4	8

Callahan, Pate and Hoffman; Ortiz and Barbary.

CHICKS EDGE CRACKERS

ATLANTA, July 15.—(AP)—The Crackers bobbled four times and outhit the Memphis Chicks 10 to 6 but couldn't blast out safeties at the right time and the visitors won tonight, 3 and 2.

Ten Cracker men were left stranded on base during the game.

Memphis	001 200 000—	3	6
Atlanta	000 110 000—	2	10

Drefs and McNair; Cronin and Ivy.

Birmingham	000 101 004—	6	13
Mobile	000 100 010—	2	5

Orphal, Milmer, Talley and Smith; Thomae, Garner and Chozen.

ABE ESPINOSA SETS PACE IN DECATUR OPEN EVENT

DECATUR, Ill., July 15.—(AP)—Veteran Pro Abe Espinosa of Decatur, firing a six-under-par 65, today captured the lead at 18 holes in the $1,000 Decatur Open golf tournament. The final 36 holes of the 54-hole medal play meet will be contended tomorrow.

Espinosa, who registered seven birdies and only one bogey, finished one stroke ahead of Jim Johnson, Detroit pro. Johnson matched Espinosa's outgoing card of 32, but took a 34 on the final nine, compared with Abe's 33.

Leading the amateurs were Sgt. Dell Wheeler of Lake Charles, La., now stationed at Chanute Field, Ill., and Jim Frisina of Taylorville, Ill., each with a 69, a stroke behind thirdplace Bob Hamilton of Evansville, Ind., who shot 34-34—68.

GRAYSON'S SCOREBOARD

By Harry Grayson
(NEA Service Sports Editor)

CHICAGO, July 15.—Bucky Walters finishes what he starts. The most radiant Red has gone the route 15 out of 17 trips this season, has won 15 while losing 3, and only one victory was picked up as a relief worker. In two of the three he lost his teammates didn't score a run for him.



Bucky Walters

The mark of the great pitcher is his ability to repel the more robust opposition. Walters steps up against the Cardinals and Pirates, has turned back both three times. He has blanked the other side on five occasions, twice yielded only one run. He has permitted only 33 runs in 159 innings, allowed an average of less than six hits.

Today William Henry Walters is "Mr. Shutout" in the National League, leading with 34, giving him more whitewashings in his lifetime record than any other ace now on active duty in the senior circuit. The radiant Red shines brilliantly in night games. He's won nine out of ten nocturnal seances.

Walters needs only one more to pass Carl Hubbell's total of 34; four will put him ahead of Lt. Larry French, U. S. N. R., who was shutout king of the league when he joined the navy. Then Bucky will reach the realm of the old-timers, when runs were harder to get and shutouts came easier.

Since Grover Cleveland Alexander set the all-time record for shutouts in one season at 16 back in 1916, 10 has been tops for any hurler in any one year. Hubbell had 10 in '33; Mort Cooper in '42. Walters has plenty of time to get to 10 and perhaps beyond. Old Alex holds the N. L. lifetime record of 90 made over a pitching stretch of 20 years. This is beyond Bucky's ken, due to his having joined the pitching guild at the advanced age of 25.

The way he's going, Bucky Walters can't miss passing the 20-games-won mark this year, bids fair to challenge his peak year of 1939, when he won 27 and was voted the National League's most valuable player. In 1940 he won 22 and lost 10. His big years were Cincinnati's big years—he not only was the league leader in games won in '39 and '40, but also led in ERA both those seasons.

The radiant Red pitched a near perfect game against the Boston Braves May 14, when Connie Ryan made the only hit off him and was the only Brave to get on base. Bucky blanked the Braves again on June 3, and on June 20 held the Pittsburgh Pirates to 2 hits, no runs.

Bucky Walters does all this in self-defense. The Reds have practically quit scoring.

BALDWIN TO PLAY FOR ALEXANDRIA

ALEXANDRIA, La., July 15.—(Special)—One of the outstanding centers in southern collegiate football, Pvt. Jack Baldwin, former Centenary College star, has been selected by Alexandria army airfield to try out for the 1944 Second army air force foot ball squad, now assembling at Second air force headquarters, Colorado Springs, Colo.

The 225-pound six-foot-four inch center was well-known in southern football circles for his fine defensive play with Centenary teams of 1940 and 1941, when the Shreveport Methodist College bucked up against such leading elevens as Rice, Texas Christian and Southern Methodist.

Baldwin chose to attend Centenary College largely through the influence of Jake Hanna, his coach while at Gladewater (Texas) High School. Hanna had played in the backfield on Centenary elevens of 1929-31. After two years of first-string play, Baldwin entered the army air forces in December, 1942.

The 23-year-old Baldwin was chosen for the Second air force squad by Lt. Sam G. Andrews physical training officer here, who played on the undefeated Second air force bombers in 1942, their last season.

Major William (Red) Reese, former Washington State athlete will coach the team. Included in the cream of football players from some 40 training bases from the Mississippi to the Pacific is Lt. Glen Dobbs, ex-University of Tulsa passing star. The Bombers will play in key cities of the Second air force this fall in order to give service men first-rate football.

MRS. BARBER CLAY COURTS CHAMPION FOR 4TH TIME

MONTCLAIR, N. J., July 15.—(AP)—Mrs. Norma T. Barber of New York won the Eastern Clay Courts Women's Tennis championship for the fourth time today when she defeated Miss Helen Germaine of New York, at the Montclair Athletic Club, 6-1, 6-2. Mrs. Barber previously won the crown in 1939, 1942 and 1943.

In women's double finals, Miss Doris Hart of Barry College, Fla., and Miss Gloria Evans of Montclair, defeated Mrs. Barber and Miss Lillian Lopatus of New York, 7-5, 6-3.

In men's doubles semi-finals, Pfc. Ted Schein of New York, and Eduardo Buse of Plainfield, won from Henry Salazin of Boston and Bill Smith of Orlando, Fla., by default, and Jack McManis and Thomas Burke, both of Forest Hills, N. Y., defeated Sgt. Robert Fairman of Staten Island and Lt. Ames Schonmger of New York, 6-3, 6-3, 6-2.

In mixed doubles semi-finals, McManis and Mrs. Barber defeated Frank Koss of Montclair and Mrs. Maria Boutmy, former champion of Holland, 6-0, 6-1.

In the finals, McManis and Mrs. Barber defeated Miss Hart and Kenneth Appel, 14-12, 6-4, in a match which was Mrs. Barber's fourth for the day and took two and one half hours to play.

The men's championship will be decided tomorrow when McManis meets Schein in the men's singles finals. In doubles finals, McManis and Burke will oppose Schein and Buse.

MEN AND WOMEN IN SERVICE

C. Q. BLACKWELL

C. Q. Blackwell, machinist mate first class, United States navy, is spending a short leave here before returning to duty at Fort Lauderdale, Fla.

Since volunteering in the navy Blackwell has gone through basic training at Jacksonville, Fla., and has only recently been assigned to Fort Lauderdale.

GETS PURPLE HEART

Miss Dorothy Jane Jordan has just received the Purple Heart awarded her brother, Pfc. Charles Ecle Jordan, of the United States marine corps. He was wounded in enemy action on Cape Gloucester, January 10, 1944. He also sent the piece of shrapnel that caused the injury of his shoulder. He was a patient in a New Guinea hospital for two months but is now back with his company in the Solomon Islands.

He joined the marines October 11, 1942, and received training in San Diego, Calif., and served on guard duty on Hunter's Point before he went overseas in October, 1943. His parents were the late Mr. and Mrs. James C. Jordan of Luna community. His sisters are: Mrs. Fred Riser, Mrs. Dwight Owens, and Mrs. Clarence Gewin.

LEONARD L. JOHNSON

NEW ORLEANS, La.—Advancement in rating to signalman second class for Leonard L. Johnson, United States naval reserve, has been announced by the navy's armed guard center here.

Johnson, whose wife, Mrs. Lillian Johnson, lives on R. F. D. 2, Monroe, La., is the son of Mr. and Mrs. W. D. Johnson, R. F. D. 2, Monroe.

The young signalman was sworn into the navy November 22, 1942, and since then has accumulated a total of 10 months sea duty in the armed guard. In that time he has visited many foreign countries including Australia, Hawaii, the Solomon Islands, and New Caledonia.

GLENNIE HEBERT

UNITED STATES ARMY FORCES IN NEW CALEDONIA—Second Lt. Glennie M. Hebert, daughter of Mr and Mrs. J. C. Hebert of star Route, West Monroe, La., is a member of the Army Nurse Corps of a general hospital at this South Pacific island base.

The hospital has an outstanding record for its success with casualties evacuated from combat zones. It is located in one of the most beautiful valleys on the island.

Lieutenant Hebert graduated from the Shreveport Charity Hospital Shreveport, La. She joined the Army Nurse Corps in June 1942, and came overseas in May, 1943.

Prior to her entrance in the army, Lieutenant Hebert had been an institutional nurse.

JAPANESE REPORT NEW GUAM RAIDS

U. S. PACIFIC FLEET HEADQUARTERS, Pearl Harbor, July 15.—(AP)—Adm. Raymond A. Spruance's warships joined Vice-Adm Marc A. Mitscher's carrier groups in shelling and bombing Guam Friday—extending assaults on that former United States outpost through the 11th straight day.

UNITED STATES PACIFIC FLEET HEADQUARTERS, PEARL HARBOR, July 15.—(AP)—Sounding a note of pessimism on the Pacific war situation, the Tokyo radio reported today that American planes continued their relentless attacks on Guam while two heavy United States bombers attacked targets closer to Japan.

The broadcast said 55 planes raided Guam and that two Liberators, undoubtedly flying from a Saipan airfield struck Iwo Jima, an island about 750 miles south of Tokyo.

If the report proves correct it means that Yank aerial assaults on Guam, former United States western Pacific base, have continued through eleven consecutive days.

Tokyo also said that powerful American surface units, including carriers, battleships, cruisers and destroyers, continued their activities near Guam. Then the announcer told the world that "the war situation does not allow a moment of optimism."

Adm. Chester W. Nimitz' latest press release, telling of the tenth straight day of Guam attacks, said carrier planes hit the island Thursday with bombs and rockets, destroying ammunition dumps, storage installations, gun positions and buildings. They also attacked nearby Rota island.

With American airmen complete masters of Guam skies and surface units in control of surrounding sea areas, a United States destroyer moved in close to the island and sank a Japanese coastal transport July 10.

VICE-PRESIDENTIAL FIGHT IS PREDICTED

(By Associated Press)

Many delegates arriving in Chicago yesterday for the Democratic national convention were talking of a wide open fight for the vice-presidential nomination but Gov. Ellis Arnall of Georgia predicted it will be Henry A. Wallace again.

Arnall said at Atlanta that it was "evident" President Roosevelt would say a good word for Wallace and expressed belief the convention would renominate the vice-president out of loyalty to Mr. Roosevelt.

Democratic National Chairman Robert E. Hannegan reached Chicago reportedly carrying an expression of the president's views, but would not talk with reporters.

With the convention opening Wednesday, the vice-presidential nomination is expected to come up Friday.

A committee will begin hearings tomorrow (Monday) on proposed planks for a platform which party leaders are anxious to hold to thumbnail sizes.

Josephus Daniels, North Carolina publisher and one of the party's elder statesmen who will help write the platform, declared it would ring, "crystal clear for winning the peace after victory."

Leaving Washington for Chicago, Sen. Tom Connally, Texas Democrat, and chairman of the senate foreign relations committee, said in a statement that "winning the war to complete triumph and the creation of international peace machinery" was the outstanding problem for the country.

20 TO 25 NAZI

(Continued from First Page)

early days would have encountered virtually on opposition behind the beaches.

In the past 40 days, however, the Germans have been able to more than triple their strength in the contested area. At first they were hampered in drawing divisions from the Calais area because of Allied bombings of the Seine bridges, but they since have drawn troops from there and from all parts of Europe under cover of protecting clouds.

The quality of these troops varies greatly, but many are tip-top outfits, among them five SS (elite guard) armored divisions, including the second, tenth and twelfth; two regular armored divisions, the second and 21st; the Lehr panzer division; the 17th SS Grenadiers; two parachute divisions, including the third; one air force division; and the remainder infantry, including the 77th, 91st, 352nd and 711th.

The two divisions which have disappeared were the 709th and 716th, cut to pieces in battle and their remnants apparently withdrawn.

The fact that thus far no more than 20 to 25 divisions out of a maximum of 65 are being used now is taken here as an indication that the Germans still are confused about the proper dispositions of their troops.

The German press and radio continue to stress the possibility of new Allied landings.

SAYS FRENCH

(Continued from First Page)

arm band bearing the cross of Lorraine.

His statement concluded:

"The supreme commander is determined that every effort shall be made to trace the authors of any atrocities committed against members of the forces under his command. Steps to this end are already being taken. The guilty will be brought to swift justice."

Eisenhower did not disclose the evidence he already had against the Germans, but authoritative French sources here recently reported that the Germans had shot six members of the F. F. I. and that the F. F. I. had retaliated by executing six German prisoners.

The Eisenhower statement was an answer to a declaration by the German command last month that French resistance groups were "Franks-Tireurs."

The Geneva convention of 1929 on treatment of war prisoners forbids reprisals against soldiers of a regular army, militia or volunteer corps if they fulfill the following conditions:

Be under command of a person responsible for his subordinates; have "a fixed, distinctive sign, recognizable at a distance," carry arms openly, and conduct operations in accord with "the laws and customs of war."

GENERAL

(Continued from First Page)

19th armored is stationed, proposed suspension of the anniversary ceremonies, but Mrs. Newgarden insisted the observance be carried out. She and the widow of Colonel Lawrence attended the review.

Col. Howard Clark, Fort Oglethorpe commander, said the plane was torn into small pieces when it sheared through the orchard after narrowly missing a dormitory of the Bonny Oaks School, a county institution. The tail surface was the largest identifiable piece. Five partially opened parachutes were scattered nearby.

A veteran soldier, 52-year-old General Newgarden was a West Pointer and a graduate of the Army War College. From 1936 to 1940 he was assistant chief of staff, G-3, in the Sixth corps area, at Chicago. He advanced to Brigadier general in 1941, and to major general June 22, 1942. He was a native of Philadelphia, and resided in Washington. Tentative funeral arrangements contemplated interment Wednesday at Arlington cemetery, Va.

Colonel Lawrence, a veteran of World War I, became a full colonel in July, 1942. He lived in Chattanooga.

Potatoes

CHICAGO, July 15.—(AP)—Potatoes, Arrivals 76, on track 178, total U. S. shipments 924, supplies rather light, for Bliss Triumphs demand good but supplies very light and market strong, for California long whites demand fair for best quality, market slightly weaker, for Missouri cobblers demand slow, market weaker; California long whites, U. S. No. 1, $4-4.50; commercials $3.50, Alabama Bliss Triumphs U. S. No. 1, $3.25; Missouri cobblers, fair to generally good quality $2.65-$3.10.

RIVER STAGES

Stations	Present Stage	24-Hour Change
MISSISSIPPI		
St. Louis	19.6	0.8 Fall
Memphis	14.8	0.3 Fall
Helena	20.5	0.3 Fall
Arkansas City	16.8	0.4 Fall
Vicksburg	16.9	0.5 Fall
Natchez	22.1	0.6 Fall
Baton Rouge	16.7	0.6 Fall
OUACHITA		
Camden	4.4	0.5 Rise
Monroe	12.2	3.7 Fall
OHIO		
Pittsburgh	16.7	0.0
Cincinnati	12.6	0.0
Cairo	23.7	0.2 Fall
TENNESSEE		
Chattanooga	10.8	0.1 Fall
CUMBERLAND		
Nashville	9.8	0.2 Rise
ARKANSAS		
Little Rock	2.9	0.2 Fall
RED		
Shreveport	5.7	0.1 Fall
Alexandria	4.5	0.2 Fall

13TH TEAM ENTERED

ABILENE, Tex., July 15.—(

TRAVELERS MEET URANIA AT CLARKS

Local Semi-Pro Club Meets Red Sox In First Game At 2:30 P. M.

Kallio's Travelers, recently organized semi-pro baseball team of Monroe, play their initial game this afternoon at 2:30 o'clock when they invade Clarks for a clash with the Urania Red Sox.

The contest was originally slated for Casino Park here but was transferred to the Louisiana Central Lumber Company's park at Clarks in order to meet the Red Sox "halfway" in travel problems.

Although it's the first game for the team under the name of Kallio's Travelers the club is studded with veterans of many baseball battles. The outfit is named for Gus Kallio, former world's midleweight wrestling champion.

John Inzina has been named as the Travelers' choice for mound duty today. Urania is expected to use Tallyhan.

The roster of Travelers making the trip was announced last night as Sam Mitche ,left field; Andy Canal, shortstop; Sterling McClain, center field; 'Dub" Stewart, second base; Ray Spicer, first base; Eddie Bowles, right field; Myson Bass, third base; pitcher; Stanley Passman, right field; Sam Rubin, catcher; and "Sleepy" Moore, center field.

BROWNS

(Continued from Thirteenth Page)

ers to within one and a half games from the league leading St. Louis Browns, who were beaten by the Cleveland Indians.

Leftfielder Herschel Martin paced the Yankess at bat with two home runs, the first Yankee to accomplish the feat this year, which accounted for five runs.

Box score:

BOSTON	AB	R	H	PO	A	E
Finney, lb	3	2	2	9	0	0
Metkovich, cf	5	1	2	2	1	0
Fox, rf	5	0	1	3	0	0
Johnson, lf	5	0	2	1	1	0
Doerr, 2b	4	1	1	6	2	0
Tabor, 3b	4	0	1	2	5	0
Wagner, c	0	0	0	1	0	0
Partee, c	2	1	0	0	0	0
Newsome, ss	2	0	0	0	4	0
xBucher	1	0	0	0	0	0
Lake, ss	1	1	0	0	0	0
Bowman, p	0	0	0	0	0	0
Woods, p	2	0	0	0	1	0
xxCronin	1	1	1	0	0	0
Barrett, p	0	0	0	0	1	0
xxxLazor	1	0	1	0	0	0
O'Neill, p	0	0	0	0	0	0
Totals	36	7	11	24	15	0

xBatted for Newsome in 6th.
xxBatted for Woods in 6th.
xxxBatted for Barrett in 8th.

NEW YORK	AB	R	H	PO	A	E
Stirnweiss, 2b	4	2	1	4	4	0
Metheny, rf	2	3	1	1	0	0
Martin, lf	5	2	2	2	0	0
Lindell, cf	4	0	1	0	0	0
Etten, 1b	3	2	1	8	1	1
Garbark, c	1	0	0	7	0	0
Grimes, 3b	3	0	1	1	4	0
Milosevich, ss	4	0	2	3	4	0
Dubiel, p	2	0	0	0	1	0
Turner, p	2	0	0	0	0	0
Roser, p	0	0	0	1	0	0
Totals	30	8	10	27	14	1

Score by innings:
Boston 001 123 010—7
New York 320 013 00x—9

Runs batted in: Metheny 2, Milosevich, Martin 5, Partee, R. Johnson 2, Grimes, Fox 3, Fenney. Two-base hits: Milosevich, Tabor, Metkovich, Etten, Fox, Stirnweiss. Home runs: Metheny, Martin 2. Sacrifice: Garbark. Double plays: Etten, Milosevich and Etten; Doerr and Finney; Grimes, Stirnweiss and Etten; Stirnweiss, Milosevich and Etten. Left on bases: Boston 8, New York 8. Bases on balls: Off Dubiel 5, Barrett 3, Bowman 4, Turner 1, Woods 2. Strikeouts: By Dubiel 3, Roser 1. Hits: Off Bowman 4 in 1 1-3 innings; Woods 3 in 3 2-3; Barrett 2 in 2; O'Neill 1 in 1; Dubiel 9 in 5 2-3; Turner 2 in 1 1-3 (none out in 8th); Roser 0 in 2. Hit by pitcher: By Bowman (Etten). Winning pitcher: Turner. Losing pitcher: Barrett. Umpires: McGowan, Pipgras and Stewart. Time: 2:20. Attendance: 8,745 paid.

NATS WHIP ATHLETICS

WASHINGTON, July 15.—(AP)—The Washington Senators capitalized on Dutch Leonard's five-hit hurling and four errors by Philadelphia's shortstop Edgar Busch, to whip the Athletics 5 to 2 tonight before 10,256 fans.

The A's got three of their blows off Leonard in the first inning to chalk up their only scores.

Box score:

PHILADELPHIA	AB	R	H	PO	A	E
Hall, 2b	4	0	0	3	1	0
Garrison, lf	4	1	2	2	0	0
Estalella, cf	4	0	1	1	0	0
Hayes, c	4	1	1	0	0	0
McGhee, 1b	4	0	1	8	1	0
Koll, 3b	3	0	0	2	5	0
Rosenthal, rf	3	0	0	5	0	0
Busch, ss	3	0	0	3	0	4
Newsom, p	3	0	0	0	2	0
Totals	32	2	5	24	9	4

WASHINGTON	AB	R	H	PO	A	E
Case, lf	4	0	0	1	0	0
Myatt, 2b	3	0	0	2	3	0
Muhel, 1b	3	2	2	13	0	0
Spence, cf	3	2	2	1	0	0
Powell, rf	4	0	0	2	0	0
Torres, 3b	3	1	0	1	4	0
Ferrell, c	4	0	0	6	0	0
Sullivan, ss	4	0	2	1	2	1
Leonard, p	4	0	0	0	3	0
Totals	32	5	6	27	12	1

Score by innings:
Philadelphia 200 000 000—2
Washington 010 001 03x—5

Runs batted in: Hayes, Ferrell, Powell, Sullivan. Two-base hit: Hayes. Stolen base: Myatt. Sacrifice: Torres. Left on bases: Philadelphia 3, Washington 7. Base on balls: Off Newsome 3, Strikeouts: By Leonard 5. Umpires: Grieve, Weafer and Rommel. Time: 1:50. Attendance: 10,256.

KIRKE L. SIMPSON

(Continued from First Page)

st the front. And it is from the home front that the air waves now are carrying dark-hued pictures of the situation that hint at wavering public morale that only the rigid repression of Nazi police measures may be holding in check.

Time alone will tell the real situation in Germany. In his recent warning to the people on the Anglo-American home fronts against over optimism General Eisenhower was careful not to dismiss the possibility of an internal collapse in Germany entirely; but he made it clear that Allied war plans were based on expectation that German armies would fight to the bitter end. There is no suggestion from Moscow of any other expectation in Russia.

Under the relentless pressure of both the Russian and Allied attacks, some revisions of German dispositions to meet the ripening military crisis is to be expected soon. It may be for that, to prepare the Nazi home front for "disengagement" retreats on both fronts, that the Berlin radio has drawn so somber a picture for German ears this week-end.

ON THE TRAIL WITH BILL GEAGAN

(Associated Press Feature Service)

Most fishermen use a landing net for scooping fish out of the water as the battle wanes. It is at this point in the scrap that many a fine finned prize is lost. On Eagle lake, one of the fish river chain on the Maine-Canadian border, a 14-year-old Waltonian recently tangled with a husky salmon that just wouldn't let him use a net.



Bill Geagan

This fisherman is Kent MacKenzie, son of DeWitt MacKenzie, Associated Press foreign writer and war analyst. Fly fishing from a canoe with his dad, Kent hooked a powerful and very belligerent five pound salmon. The fish went plumb crazy; power diving to the depths, rolling and leaping into the air. Both fishermen received a thorough splashing.

After about 15 minutes of fighting the fish, Kent ordered his dad to get the landing net ready. But the salmon suddenly plunged under the canoe. Then in a mighty and spectacular leap that carried it tumbling four feet into the air the finned fighter came crashing down into the canoe and landed plumb into the lap of the startled young fisherman. A brief wrestling match followed. Kent won with a body scissors and strangle hold.

Deserves Popularity

Because of its wide distribution and fighting qualities the small-mouth black bass is sought by more anglers across the country than any other species of fish.

This member of the finny clan richly deserves his lofty spot on the piscatorial hit parade, for although lacking the beauty of some pecies, he's a rough, tough, tackle-smashing warrior who knows no master but death.

The smallmouth has all the fighting qualities of both the highly touted salmon and trout. He has the underwater power of trout and turns in the same acrobatic performance that has made the salmon famous. And, although some anglers claim he hasn't



the staying qualities of the other two, we've found that on light tackle, pound for pound, he's every bit as durable.

If, when nature was creating and arranging her marvelous setup of fish, it ha dgiven the bass a bright silvery skin with a few red or black spots instead of the rather homely green, black pelt it wears, and had given its flesh a pinkish tint, even those eastern anglers who seem to think that there are no other fish but salmon and trout, would be seeking him at every opportunity.

When They're Feeding

After years of fisfling for bass we have discovered that where food, such as minnows and little frogs, is abundant, the bass, because of his greed, killer instinct and wide mouth, satisfies its ravenous appetite quicker than most fish.

When upholstered to the bursting point, the bass will drop back from the shallows into a shaded spot in the weeds and rest during the heat of the day and won't feed again until that cool, quiet period between late afternoon and dark. Many times they continue to feed far into the night.

It is because of this fact that even on ponds where bass are very numerous, all the lures in the angler's trunk frequently fail to attract the battling bronzebacks.

SPORTS ROUNDUP

By Hugh Fullerton, Jr.

By Hugh Fullerton, Jr.

NEW YORK, July 15.—(AP)—The football Tigers (ex-Dodgers) will begin training at Abilene, Tex., Aug. 6, and general manager from gallery says he'll guarantee a weight reduction of 20 pounds per man—including himself . . . likely Tom would lose more only he'll have the privilege of staying in the air-conditioned confines of Hardin-Simmons U. while the athletes will have to venture out for morning and evening workouts. . . . The Tigers also will engage the Redskins in the Rocky Mountain area's first all-pro game at Ogden, Utah, Aug 29. Gov. Herbert Maw, one of the sponsors, looks for a crowd of 18,000. . . . Add what's in a name department: Ty Cobb Donaldson has just been placed on the voluntarily retired list of the Kingsport, Tenn., Appalachian League club.

Nomination Seconded

Announcing that he has signed Heavyweight Tony Shucco to fight Georgie Parks in Washington, July 24, Jimmy Johnston adds that his guy ought to get a medal. . . . Tony stiffened the German champ, Adolph Heusser, in 1938 "right in front of Goebbels and Goering, and he says he'd have done the same thing to them if he'd known what they were up to." . . . But Shucco was disqualified for what the German referee called "unfair fighting," so you can figure what would have happened if he had carried out the rest of the program.

Shorts And Shells

Notre Dame's Jake Kline is making the first move to organize a college baseball coaches' association. Loud cheers . . . Henry (Bowl) Frnka, Tulsa U. coach, announces a "ceiling" price of five bucks for the accumulated wisdom of eight good grid tutors for his first coaching school next month. . . . Brian Bell Jr., son of the late head of the Associated Press Washington bureau, has just entered the University of Virginia. He was a three-sport athlete at Washington's Western High School and editor of the school newspaper.

CARDS ROUT REDS

(Continued from Thirteenth Page)

rors by Max Bacon and Mike Sandlock presented the visitors with one run.

Box score:

BROOKLYN	AB	R	H	PO	A	E
Bordagaray, 3b	4	0	1	2	3	0
Rosen, cf	3	1	1	3	0	0
Galan, lf	4	0	1	1	0	0
Walker, rf	4	1	1	3	0	0
Owen, c	4	0	0	5	1	0
Schultz, 1b	4	0	0	7	0	0
Bragan, ss	3	1	1	1	3	0
Starky, 2b	0	0	0	2	0	0
Basinski, 2b	1	0	0	0	0	0
xWarren	1	0	1	0	0	0
Olmo, 2b	0	0	0	0	1	0
Melton, p	2	0	0	0	1	0
xxWaner	1	0	0	0	0	0
Webber, p	0	0	0	0	1	0
Totals	31	3	6	24	10	0

xBatted for Basinki in 8th.
xxBatted for Melton in 8th.

BOSTON	AB	R	H	PO	A	E
Ryan, 2b	3	1	2	5	3	0
Macon, 1b	4	2	2	10	1	1
Holmes, cf	4	1	1	1	0	0
Wright, lf	2	0	0	1	0	0
Workman, rf	1	1	1	2	0	0
Nieman, rf-lf	1	0	0	3	0	0
Kluttz, c	4	0	0	2	2	0
Wietelmann, ss	2	0	0	1	2	0
zEtchison	1	0	0	0	0	0
Sandlock, ss	0	0	0	1	2	1
Phillips, 3b	3	1	1	0	3	0
Andrews, p	3	0	1	1	2	0
Totals	31	6	8	27	15	2

zBatted for Wietelmann in 7th.

Score by innings:
Brooklyn 000 000 012—3
Boston 101 001 04x—6

Runs batted in: Walker 2, Holmes 3, Workman 3. Three-base hit: Macon. Home runs: Walker, Workman. Stolen base: Bragan. Double play: Wietelmann, Ryan and Macon. Left on bases: Brooklyn 3, Boston 3. Bases on balls: Off Melton 2, Andrews 2. Strikeouts: By Melton 3, Andrews 1. Hits: Off Melton, 5 in 7 innings; Webber, 3 in 1. Balk: Melton. Losing pitcher: Melton. Umpires: Stewart and Dunn. Time: 1:47. Attendance: 2,333.

CUBS CLIMB

CHICAGO, July 15.—(AP)—Charlie Grimm's Chicago Cubs, with Charlie himself a mere spectator during the late innings, leap-frogged over Brooklyn into sixth place today, their highest position since the opening week of the season, by edging out Pittsburgh, 4 to 3, on a 13-hit attack and Paul Derringer's effective relief pitching.

Grimm was banished by Umpire George Barr for emerging from the dugout to protest the call on a pitch to Outfielder Johnny Barrett, the first batter Derringer faced in going to Bill Fleming's rescue in the seventh inning. It was the second "heave-ho" for Grimm since resuming managership of the Cubs.

PITTSBURGH	AB	R	H	PO	A	E
Cascarart, 2b	5	1	1	1	3	0
Russell, lf	4	0	1	2	0	0
Barrett, rf	5	1	2	3	1	0
Elliott, 3b	5	0	1	2	0	0
Dahlgren, 1b	4	0	3	7	0	0
DiMaggio, cf	4	0	1	2	0	0
Lopez, c	2	0	0	3	1	0
xColman	1	0	0	0	0	0
Gustine, ss	1	0	0	2	2	0
Zak, ss	1	0	0	1	0	0
xxJubeling	1	0	0	0	0	0
Camelli, c	1	0	0	1	0	0
Roe, p	2	0	0	0	2	0
xxxL. Waner	1	1	1	0	0	0
Stringevich, p	0	0	0	0	0	0
xxxxDavis	1	0	1	0	0	0
xxxxxSewell	0	0	0	0	0	0
Ostermueller, p	0	0	0	0	0	0
Totals	38	3	11	24	9	0

xBatted for Lopez in 6th.
xxBatted for Zak in 6th.
xxxBatted for Roe in 7th.
xxxxBatted for Stringevich in 8th.
xxxxxRan for Davis in 8th.

CHICAGO	AB	R	H	PO	A	E
Hack, 3b	4	0	1	2	1	1
Hughes, ss	4	1	3	3	4	0
Cavarretta, 1b	3	0	1	6	0	0
Nicholson, rf	4	1	1	3	0	0
Dallessandro, lf	4	0	1	2	0	0
Pafko, cf	4	0	2	4	0	0
Johnson, 2b	3	1	2	4	1	0
Williams, c	4	0	1	3	0	0
Fleming, p	3	1	1	0	0	0
Derringer, p	1	0	0	0	1	0
Totals	34	4	13	27	8	2

Score by innings:
Pittsburgh 000 100 200—3
Chicago 100 210 00x—4

Runs batted in: Russell, Dahlgren, Zak, Hack, Hughes, Nicholson, Pafko. Three-base hit: Nicholson. Stolen base: Elliott. Sacrifice: Cavarretta. Double plays: Ostermueller, Gustine and Cascarart; Nicholson and Cavarretta. Left on bases: Pittsburgh 12, Chicago 8. Bases on balls: Off Roe 1, Fleming 4. Strikeouts: By Roe 2, Fleming 1, Derringer 2. Hits: Off Roe, 10 in 6 innings; Stringevich, 0 in 1; Ostermueller, 3 in 5; Fleming, 7 in 6 (none out in 7th); Derringer, 4 in 3. Passed ball: Lopez. Winning pitcher: Fleming. Losing pitcher: Roe. Umpires: Barr, Sears and Conlan. Time: 2:07. Attendance: 6,972.

SOUTHERN

CHATTANOOGA, July 15.—(AP)—The Chattanooga Lookouts gave Little Rock pitchers a good going over today and took sides of a two-ply affair, 2-1, and 4-3. The teams play another bill here tomorrow.

Joe Engel announced that he had traded Catcher Odell Barbary to Little Rock for Catcher Cliff Bolton.

First Game

Little Rock .....000 000 010—1 6 1
Chattanooga .....000 000 002—2 6 1

Papish and Hoffman; Cleary, Wilson and Elliott, Barbary.

Second Game

Little Rock ..... 020 001 0— 3 6 0
Chattanooga ..... 200 000 2— 4 8 2

Callahan, Pate and Hoffman; Ortiz and Barbary.

CHICKS EDGE CRACKERS

ATLANTA, July 15.—(AP)—The Crackers bobbled four times and outhit the Memphis Chicks 10 to 6 but couldn't blast out safeties at the right time and the visitors won tonight, 3 and 2.

Ten Cracker men were left stranded on base during the game.

Memphis .....001 200 000— 3 6 2
Atlanta .....000 110 000— 2 10 4

Drefs and McNair; Cronin and Ivy.

Birmingham .....000 101 004— 6 13 0
Mobile .....000 100 010— 2 5 1

Orphal, Milmer, Talley and Smith; Thomae, Garner and Chozen.

ABE ESPINOSA SETS PACE IN DECATUR OPEN EVENT

DECATUR, Ill., July 15.—(AP)—Veteran Pro Abe Espinosa of Decatur, firing a six-under-par 65, today captured the lead at 18 holes in the $1,000 Decatur Open golf tournament. The final 36 holes of the 54-hole medal play meet will be contended tomorrow.

Espinosa, who registered seven birdies and only one bogey, finished one stroke ahead of Jim Johnson, Detroit pro. Johnson matched Espinosa's outgoing card of 32, but took a 34 on the final nine, compared with Abe's 33.

Leading the amateurs were Sgt. Dell Wheeler,of Lake Charles, La., now stationed at Chanute Field, Ill., and Jim Frisina of Taylorville, Ill., each with a 69, a stroke behind thirdplace Bob Hamilton of Evansville, Ind., who shot 34-34—68.

GRAYSON'S SCOREBOARD

By Harry Grayson

(NEA Service Sports Editor)

CHICAGO, July 15.—Bucky Walters finishes what he starts. The most radiant Red has gone the route 15 out of 17 trips this season, has won 15 while losing 3, and only one victory was picked up as a relief worker. In two of the three he lost his teammates didn't score a run for him.



Bucky Walters

The mark of the great pitcher is his ability to repel the more robust opposition. Walters steps up against the Cardinals and Pirates, has turned back both three times. He has blanked the other side on five occasions, twice yielded only one run. He has permitted only 33 runs in 159 innings, allowed an average of less than six hits.

Today William Henry Walters is "Mr. Shutout" in the National League, leading with 34, giving him more whitewashings in his lifetime record than any other ace now on active duty in the senior circuit. The radiant Red shines brilliantly in night games. He's won nine out of ten nocturnal seances.

Walters needs only one more to pass Carl Hubbell's total of 34; four will put him ahead of Lt. Larry French, U. S. N. R., who was shutout king of the league when he joined the navy. Then Bucky will reach the realm of the old-timers, when runs were harder to get and shutouts came easier.

Since Grover Cleveland Alexander set the all-time record for shutouts in one season at 16 back in 1916, 10 has been tops for any hurler in any one year. Hubbell had 10 in '33; Mort Cooper in '42. Walters has plenty of time to get to 10 and perhaps beyond. Old Alex holds the N. L. lifetime record of 90 made over a pitching stretch of 20 years. This is beyond Bucky's ken, due to his having joined the pitching guild at the advanced age of 25.

The way he's going, Bucky Walters can't miss passing the 20-games-won mark this year, bids fair to challenge his peak year of 1939, when he won 27 and was voted the National League's most valuable player. In 1940 he won 22 and lost 10. His big years were Cincinnati's big years—he not only was the league leader in games won in '39 and '40, but also led in ERA both those seasons.

The radiant Red pitched a near perfect game against the Boston Braves May 14, when Connie Ryan made the only hit off him and was the only Brave to get on base. Bucky blanked the Braves again on June 3, and on June 20 held the Pittsburgh Pirates to 2 hits, no runs.

Bucky Walters does all this in self-defense. The Reds have practically quit scoring.

BALDWIN TO PLAY FOR ALEXANDRIA

ALEXANDRIA, La., July 15.—(Special)—One of the outstanding centers in southern collegiate football, Pvt. Jack Baldwin, former Centenary College star, has been selected by Alexandria army airfield to try out for the 1944 Second army air force football squad, now assembling at Second air force headquarters, Colorado Springs, Colo.

The 225-pound six-foot-four inch center was well-known in southern football circles for his fine defensive play with Centenary teams of 1940 and 1941, when the Shreveport Methodist College bucked up against such leading elevens as Rice, Texas Christian and Southern Methodist.

Baldwin chose to attend Centenary College largely through the influence of Jake Hanna, his coach while at Gladewater (Texas) High School. Hanna had played in the backfield on Centenary elevens of 1929-31. After two years of first-string play, Baldwin entered the army air forces in December, 1942.

The 23-year-old Baldwin was chosen for the Second air force squad by Lt. Sam G. Andrews physical training officer here, who played on the undefeated Second air force bombers in 1942, their last season.

Major William (Red) Reese, former Washington State athlete will coach the team. Included in the cream of football players from some 40 training bases from the Mississippi to the Pacific is Lt. Glen Dobbs, ex-University of Tulsa passing star. The Bombers will play in key cities of the Second air force this fall in order to give service men first-rate football.

MRS. BARBER CLAY COURTS CHAMPION FOR 4TH TIME

MONTCLAIR, N. J., July 15.—(AP)—Mrs. Norma T. Barber of New York won the Eastern Clay Courts Women's Tennis championship for the fourth time today when she defeated Miss Helen Germaine of New York, at the Montclair Athletic Club, 6-1, 6-2. Mrs. Barber previously won the crown in 1936, 1932 and 1936.

In women's double finals, Miss Doris Hart of Barry College, Fla., and Miss Gloria Evans of Montclair, defeated Mrs. Barber and Miss Lillian Lopaus of New York, 7-5, 6-3.

In men's doubles semi-finals, Pfc. Ted Schein of New York, and Eduardo Buse of Plainfield, won from Henri Salaun of Boston and Bill Smith of Orlando, Fla., by default, and Jack McManis and Thomas Burke, both of Forest Hills, N. Y., defeated Sgt. Robert Fairman of Staten Island and Lt. Ames Schoninger of New York, 6-3, 6-3, 6-2.

In mixed doubles semi-finals, McManis and Mrs. Barber defeated Frank Koss of Montclair and Mrs. Maria Boutmy, former champion of Holland, 6-0, 6-1.

In the finals, McManis and Mrs. Barber defeated Miss Hart and Kenneth Appel, 14-12, 6-4, in a match which was Mrs. Barber's fourth for the day and took two and one half hours to play.

The men's championship will be decided tomorrow when McManis meets Schein in the men's singles finals. In doubles finals, McManis and Burke will oppose Schein and Buse.

MEN AND WOMEN IN SERVICE

C. Q. BLACKWELL

C. Q. Blackwell, machinist mate first class, United States navy, is spending a short leave here before returning to duty at Fort Lauderdale, Fla.

Since volunteering in the navy Blackwell has gone through basic training at Jacksonville, Fla., and has only recently been assigned to Fort Lauderdale.

GETS PURPLE HEART

Miss Dorothy Jane Jordan has just received the Purple Heart awarded her brother, Pfc. Charles Ecle Jordan, of the United States marine corps. He was wounded in enemy action on Cape Gloucester, January 10, 1944. He also sent the piece of shrapnel that caused the injury of his shoulder. He was a patient in a New Guinea hospital for two months but is now back with his company in the Solomon Islands.

He joined the marines October 11, 1942, and received training in San Diego, Calif., and served on guard duty on Hunter's Point before he went overseas in October, 1943. His parents were the late Mr. and Mrs. James C. Jordan of Luna community. His sisters are: Mrs. Fred Riser, Mrs. Dwight Owens, and Mrs. Clarence Gewin.

LEONARD L. JOHNSON

NEW ORLEANS, La.—Advancement in rating to signalman second class for Leonard L. Johnson, United States naval reserve, has been announced by the navy's armed guard center here.

Johnson, whose wife, Mrs. Lillian Johnson, lives on R. F. D. 2, Monroe, La., is the son of Mr. and Mrs. W. D. Johnson, R. F. D. 2, Monroe.

The young signalman was sworn into the navy November 22, 1942, and since then has accumulated a total of 10 months sea duty in the armed guard. In that time he has visited many foreign countries including Australia, Hawaii, the Solomon Islands, and New Caledonia.

GLENN'E HEBERT

UNITED STATES ARMY FORCES IN NEW CALEDONIA—Second Lt. Glennie M. Hebert, daughter of Mr and Mrs. J. C. Hebert of star Route, West Monroe, La., is a member of the Army Nurse Corps of a general hospital at this South Pacific island base.

The hospital has an outstanding record for its success with casualties evacuated from combat zones. It is located in one of the most beautiful valleys on the island.

Lieutenant Hebert graduated from the Shreveport Charity Hospital, Shreveport, La. She joined the Army Nurse Corps in June 1942, and came overseas in May, 1943.

Prior to her entrance in the army, Lieutenant Hebert had been an institutional nurse.

JAPANESE REPORT NEW GUAM RAIDS

U. S. PACIFIC FLEET HEADQUARTERS, Pearl Harbor, July 15.—(AP)—Adm. Raymond A. Spruance's warships joined Vice-Adm. Marc A. Mitscher's carrier groups in shelling and bombing Guam Friday—extending assaults on that former United States outpost through the 11th straight day.

UNITED STATES PACIFIC FLEET HEADQUARTERS, PEARL HARBOR, July 15.—(AP)—Sounding a note of pessimism on the Pacific war situation, the Tokyo radio reported today that American planes continued their relentless attacks on Guam while two heavy United States bombers attacked targets closer to Japan.

The broadcast said 85 planes raided Guam and that two Liberators, undoubtedly flying from a Saipan airfield struck Iwo Jima, an island about 750 miles south of Tokyo.

If the report proves correct it means that Yank aerial assaults on Guam, former United States western Pacific base, have continued through eleven consecutive days.

Tokyo also said that powerful American surface units, including carriers, battleships, cruisers and destroyers, continued their activities near Guam. Then the announcer told the world that "the war situation does not allow a moment of optimism."

Adm. Chester W. Nimitz' latest press release, telling of the tenth straight day of Guam attacks, said carrier planes hit the island Thursday with bombs and rockets, destroying ammunition dumps, storage installations, gun positions and buildings. They also attacked nearby Rota island.

With American airmen complete masters of Guam skies and surface units in control of surrounding sea areas, a United States destroyer moved in close to the island and sank a Japanese coastal transport July 10.

VICE-PRESIDENTIAL FIGHT IS PREDICTED

(By Associated Press)

Many delegates arriving in Chicago yesterday for the Democratic national convention were talking of a wide open fight for the vice-presidential nomination but Gov. Ellis Arnall of Georgia predicted it will be Henry A. Wallace again.

Arnall said at Atlanta that it was "evident" President Roosevelt would say a good word for Wallace and expressed belief the convention would renominate the vice-president out of loyalty to Mr. Roosevelt.

Democratic National Chairman Robert E. Hannegan reached Chicago reportedly carrying an expression of the president's views, but would not talk with reporters.

With the convention opening Wednesday, the vice-presidential nomination is expected to come up Friday.

A committee will begin hearings tomorrow (Monday) on proposed planks for a platform which party leaders are anxious to hold to thumbnail sizes.

Josephus Daniels, North Carolina publisher and one of the party's elder statesmen who will help write the platform, declared it would ring, "crystal clear for winning the peace after victory."

Leaving Washington for Chicago, Sen. Tom Connally, Texas Democrat, and chairman of the senate foreign relations committee, said in a statement that "winning the war to complete triumph and the creation of international peace machinery" was the outstanding problem for the country.

20 TO 25 NAZI

(Continued from First Page)

early days would have encountered virtually on opposition behind the beaches.

In the past 40 days, however, the Germans have been able to more than triple their strength in the contested area. At first they were hampered in drawing divisions from the Calais area because of Allied bombings of the Seine bridges, but they since have drawn troops from there and from all parts of Europe under cover of protecting clouds.

The quality of these troops varies greatly, but many are tip-top outfits, among them five SS (elite guard) armored divisions, including the second, tenth and twelfth; two regular armored divisions, the second and 21st; the Lehr panzer division; the 17th SS Grenadiers; two parachute divisions, including the third; one air force division; and the remainder infantry, including the 77th, 91st, 352nd and 711th.

The two divisions which have disappeared were the 709th and 716th, cut to pieces in battle and their remnants apparently withdrawn.

The fact that thus far no more than 20 to 25 divisions out of a maximum of 65 are being used now is taken here as an indication that the Germans still are confused about the proper dispositions of their troops.

The German press and radio continue to stress the possibility of new Allied landings.

SAYS FRENCH

(Continued from First Page)

arm band bearing the cross of Lorraine.

His statement concluded:

"The supreme commander is determined that every effort shall be made to trace the authors of any atrocities committed against members of the forces under his command. Steps to this end are already being taken. The guilty will be brought to swift justice."

Eisenhower did not disclose the evidence he already had against the Germans, but authoritative French sources here recently reported that the Germans had shot six members of the F. F. I. and that the F. F. I. had retaliated by executing six German prisoners.

The Eisenhower statement was an answer to a declaration by the German command last month that French resistance groups were "Francs-Tireurs."

The Geneva convention of 1929 on treatment of war prisoners forbids reprisals against soldiers of a regular army, militia or volunteer corps if they fulfill the following conditions:

Be under command of a person responsible for his subordinates; have "a fixed, distinctive sign, recognizable at a distance;" carry arms openly; and conduct operations in accord with "the laws and customs of war."

GENERAL

(Continued from First Page)

10th armored is stationed, proposed suspension of the anniversary ceremonies, but Mrs. Newgarden insisted the observance be carried out. She and the widow of Colonel Lawrence attended the review.

Col. Howard Clark, Fort Oglethorpe commander, said the plane was torn into small pieces when it sheared through the orchard after narrowly missing a dormitory of the Bonny Oaks School, a county institution. The tail surface was the largest identifiable piece. Five partially opened parachutes were scattered nearby.

A veteran soldier, 52-year-old General Newgarden was a West Pointer and a graduate of the Army War College. From 1936 to 1940 he was assistant chief of staff, G-3, in the Sixth corps area, at Chicago. He advanced to Brigadier general in 1941, and to major general June 22, 1942. He was a native of Philadelphia, and resided in Washington. Tentative funeral arrangements contemplated interment Wednesday at Arlington cemetery, Va.

Colonel Lawrence, a veteran of World War I, became a full colonel in July, 1942. He lived in Chattanooga.

Potatoes

CHICAGO, July 15.—(AP)—Potatoes, Arrivals 76; on track 178; total U. S. shipments 394; supplies rather light; for Bliss Triumphs demand good but supplies very light and market strong; for California long whites demand fair for best quality, market slightly weaker; for Missouri cobblers demand slow, market weaker; California long whites, U. S. No. 1, $4-4.50; commercials $3.-.30; Alabama Bliss Triumphs U. S. No. 1, $5.25; Missouri cobblers, fair to generally good quality $2.65-$3.10.

RIVER STAGES

Stations	Present Stage	24-Hour Change
MISSISSIPPI		
St. Louis	19.6	0.8 Fall
Memphis	14.8	0.3 Fall
Helena	20.5	0.3 Fall
Arkansas City	16.8	0.4 Fall
Vicksburg	16.9	0.5 Fall
Natchez	22.1	0.6 Fall
Baton Rouge	16.7	0.6 Fall
OUACHITA		
Camden	4.4	0.5 Rise
Monroe	12.2	3.7 Fall
OHIO		
Pittsburgh	16.7	0.0
Cincinnati	12.6	0.0
Cairo	23.7	0.2 Fall
TENNESSEE		
Chattanooga	10.8	0.1 Fall
CUMBERLAND		
Nashville	9.8	0.2 Rise
ARKANSAS		
Little Rock	2.9	0.2 Fall
RED		
Shreveport	5.7	0.1 Fall
Alexandria	4.5	0.2 Fall

13TH TEAM ENTERED

ABILENE, Tex., July 15.—(AP)—Fyote Army Airfield today became the 13th team to enter the State TAAF Boxing Tournament to be held here August 3-5, Director Ray Crowell said today. Crowell said the tournament is expected to draw from 16 to 20 teams.

MARKETS

MARKETS AT A GLANCE

NEW YORK, July 15.—(AP)—Stocks: Mixed; selected issues advance. Bonds: Steady; some rails supported. Cotton: Narrow; light week-end liquidation.

CHICAGO—Wheat: Firm

ANNOUNCEMENTS

2—Cards of Thanks

CARD OF THANKS

We wish to take this opportunity to express our many thanks to our friends, relatives and neighbors for the kindness and sympathy shown us during the illness and death of our beloved husband, father, and brother, H. W. McEnery Sr.

We especially want to thank every one for the many floral offerings, telegrams of sympathy, and also Monsigner N. F. Vandegaer and Father H. W. Hubley of the St. Matthew's Catholic Church, the pallbearers, and Mr. Hall and the entire staff of the Hall Funeral Home, for their kindness and sympathy shown us.

MABLE M'ENERY.
DOUGLAS M'ENERY.
HENRY M'ENERY.
MARGARET M'ENERY.
RUTH M'ENERY.
JACK M'ENERY.
AUBREY M'ENERY.
BOB M'ENERY.
JIMMIE M'ENERY.
CLARA M'ENERY SKINNER.
MAGGIE M'ENERY WHITEHEAD.
MISS EMMA M'ENERY. 7-18-A

7—Personals

GET ACQUAINTED CLUB—Thru social correspondence thousands yearly meet their "ideal." Write today for list of eligibles. Many La. members. Simpson, box 1251, Denver, Colo.

MADAM MAY
PALMIST
Come—And I'll Solve Your Problems. Your Life Read Like An Open Book. Come and Be Convinced.
Take Chapel Hill Bus to Pinecrest Tourist Camp, Highway 80, West Monroe 7-22-A

LEAVE YOUR BABIES with me while shopping or playing. Rates given for afternoon and evening. Phone 2720. 8-10-P

MADAME JUNE
Look Who's Here



She gives facts, you get results. World's greatest palmist. Stop being a loser, gain the things you want most in life. White and colored welcome. 9 to 9 daily and Sunday. Located in trailer 1½ miles from city limits toward Rayville. Take Selman Bus, get off at turnoff to Field, go 2 blocks—WATCH FOR SIGN OF HAND.

10—Strayed, Lost, Found

LOST—Boston screw-tail bulldog named "Tuffey." Reward. Call 2074 or 2602 7-19-A

LOST IN FRONT of USO—Sterling silver basketball on chain, year 1944. Sentimental value. Finder please call Miss Helen Thomas, 5978 7-22-A

LOST—Lady's or Leather billfold containing large amount of money and valuable papers belonging to Mrs. Raymond P. Gill. Liberal reward. Call 1252 7-19-A

AUTOMOTIVE

12—Automobiles For Sale

1937 LASALLE convertible coupe in excellent condition. Good tires. New top, new seat covers. Phone 3572-M. 7-19-A

1935 BUICK Convertible Sedan. Good tires. Bargain. $275 cash. 709 South 2nd street. 7-15-A

WILL BUY medium sized 41-42 car. Sedanette or 5-passenger coupe preferred. Good tires. 507 Commar 8435-W. 7-17-A

We Pay
TOP PRICES
For
GOOD USED CARS
We Buy, Sell, or Trade
Landry and Steele
Fourth at Washington
Phones 418-701-2588 7-17-P

16—Motorcycles & Bicycles

MAN'S PRE-WAR BICYCLE. Used very little. Perfect condition. $45. Call 1699 7-15-A

EXPERT
BICYCLE AND LAWN MOWER REPAIR
Prompt Pick-up and Delivery
BLOCK'S CYCLE SHOP
419 DeSiard Phone 2168

FOR SALE—Man's pre-war, reconditioned bicycle, size 28. New tires, tubes, and parts. Price $27.50. Call 6276-J 7-17-P

DELIVERY BICYCLE in excellent condition. $50. 463 I. Lorman, West Monroe. Phone 5227 7-17-P

17—Repairing, Serv. Stations

EXPERT
Vulcanizing
TIRES AND TUBES
YEAT'S SERVICE STATION
1516 DeSiard St. Phone 5358 8-5-P

Tires Re-Cap
24 Hour Service
TWIN CITY TIRE STORE INC.
6th and Grammont Sts.
Telephone 411

18—Wanted—Automotive

WANTED TO BUY—Good clean cars. All makes and models. Cash in 15 minutes. BOUDLAND MOTOR CO
1111 DeSiard Phone 221 8-3-P

WE PAY top cash prices for cars 1937 models up
MONROE AUTO SUPPLY CO., INC. 7-31-P

WANTED TO BUY
Late Model Used Car.
Phone 6906. 7-16-A

WANTED
15 Clean
USED CARS
H. W. (BILL) RAYNER
308 South Grand Phone 122 7-16-A

USED CARS bought and sold. Terms. Painting and body repair.
DAVIS MOTORS
Phone 2664 Washington & N. 2nd Sts 7-25-P

SEE US FIRST WE PAY TOP CASH PRICES FOR ANY MAKE USED CAR
ALLEN RITTER
Phone 2330 1919 DeSiard 7-31-P

WANTED TO BUY—25 clean cars immediately. Pay more than anybody.
DUDLEY MOTOR CO
3rd and Washington Phone 5478 7-22-A

BUSINESS DIRECTORY

19—Business Services Offered

Stoves Repaired & Adjusted
JOSH VONER
513 N. 12th St. Phone 4053-R

REFRIGERATION and air-conditioning service of all types, commercial and household. Refrigeration Equipment Co. Phone 803. 8-7-P

AUTO PAINTING AND BODY REPAIR
THE DUCO SHOP
1111 DeSiard Phone 2606 7-31-P

MATTRESSES RENOVATED—Johs called for and delivered, in and out of town. Work guaranteed. Call 2744 or write Ouachita Mattress Co., 2307 DeSiard St. 7-29-P

WE REPAIR
Any make of sewing machine or vacuum cleaner.
THE SWAP SHOP
Phone 9314 905 DeSiard 7-16-P

DEPENDABLE HOUSEHOLD REFRIGERATION SERVICE. W. B. MASK. PHONE 2668-M. 7-24-P

A. P. FLOURNOY, PATENT ATTORNEY Patent Engineer. Home office, Shreveport. In Monroe, La. Call 4001. 7-27-P

Lou's Service Station
and
Tire Clinic
Grade 3 Tires, All Sizes
We Do Vulveanizing and Recapping
236 South Grand Phone 5620 7-29-P

RAY'S SHEET METAL WORKS
For best service—See us.
710 South Grand Phone 6758 8-2-P

DR. P. G. MARINE, OPTOMETRIST
529 DeSiard. Phone 14 8-8-P

MATTRESSES RENOVATED—New Mattresses at a saving. Work guaranteed. Twin City Mattress Co., 511 Coleman. Phone 4065 7-31-P

KEYS FITTED, safes opened, and repaired. Tennis rackets restrung. Phone 121 C. C. Londley, 126 Jackson. 7-31-P

WALLACE Radio Service Station. We recondition all makes of radios. Backed by 25 years of radio service. 411 Catalpa St. Telephone 4141 7-31-P

HALL FUNERAL SERVICE
INSURANCE CO.
403 Jackson St. Phone 577 7-31-P

MATTRESSES RENOVATED. Reasonably priced. Furniture upholstered. West Monroe Mattress Co., 416 Claiborne. Phone 1145 7-31-P

19-B—Corsetiers

SPENCER corsets specially designed. Girdles, brassieres, surgical garments. 14 years service. Mrs. Zieger, 1409 Fairview. Phone 2228 7-31-P

EMPLOYMENT

33—Help Wanted, Female

WANTED—White lady to care for invalid man full time. 608 North 5th. West Monroe. Phone 5612-M 7-19-A

WANTED—Temporary stenographer starting July 17th for 3 weeks. Easy work and hours. In answering give telephone number. Army wives accepted. Write Box 893 News-Star 7-17-P

WANTED
SHOE SALESLADY
Apply
FIELD'S SHOE DEPT.
DO NOT PHONE 7-16-P

GIRL to live in home with mother and son. Help care for child while mother works. Room and board free. Also salary. Call 1221-J between 6 a. m. and 7 p. m. 7-20-P

WANTED—Colored woman for general housework. Call 5172 7-17-P

WANTED
BEAUTICIAN
To operate WAC Beauty Shop. Call Extension 309, Selman Field. 7-19-A

WANTED—Maid for cooking and general housework. Call 4695 after 5 p. m. 7-18-A

LADY WANTED
Must have knowledge of bookkeeping, typing, filing, general office work. Good hours, good pay. Apply in own handwriting. State experience. Write Box 821, Care of News-Star. 7-17-P

WANTED—Soldier's wife for child and general housework in exchange for room for self and husband. Tel. 1835 7-16-P

34—Help Wanted, Male

DEALER WANTED—Big Boston make food line in east Ouachita, Jackson and Union parishes. 200 farm-home necessities—medicines, spices, foods, etc., well known every county. For particulars write Rawleigh's, Dept. LAG-103-342 Memphis, Tenn.

MAN WANTED
Opportunity To Learn To Be a
Newspaper Pressman
Age 18 to 30
Apply
Mr. Arnold
News-Star-World 7-19-P

35—Help Wtd., Male, Female

LATEX salesmen, send $1.60 for salesmen's Latex sample kit. Brings $5.25 Sale on Latex. Get wholesale prices. OPTICAN BROS., 300-10 West 9th, Kansas City, Mo.

WANTED—Colored couple to live on premises. Man to take care of yard, wife to help with household and care for small child. Good pay and nice living quarters. York Shop, 230 DeSiard. 7-15-A

WANTED
SILK PRESSER
WOOL PRESSER
KHAKI PRESSER
Apply in Person
NO-D-LAY CLEANERS 7-18-A

WANTED—Burial insurance salesmen and saleslades. Good salary and high commission. Extra good proposition to producers. Easy work. No experience necessary. Part time or full time. Be your own boss. Hall Funeral Service Insurance Co., Inc. 7-18-P

EMPLOYMENT

35—Help Wtd., Male, Female

DISHWASHER WANTED—Apply in person. Hendrix Sandwich Shop, 206 Bridge street, West Monroe. 7-19-P

FINANCIAL

41—Money To Loan

4½% WHY PAY MORE?
Borrow from us on your real estate. Direct reduction plan.
PEOPLE'S HOMESTEAD AND SAVINGS ASSOCIATION 7-31-P

Loans
Borrow all the money you need on your car, paid for or not, or on any other collateral, regardless of where you live.
Borrow on anything that you own.
You have to make but one trip.
Get the cash before you leave.
It is easy to borrow money from
Motors Securities Co., Inc.
500 Walnut St.
Monroe, La.
Park Beside Our Building 7-23-A

$10 to $250 OR MORE
on your furniture, auto or signature
DON'T borrow unnecessarily, but if a loan would be to your advantage, we want to serve you. Friendly, private service. A loan here establishes your credit at nearly 400 Personal offices nationwide
Personal FINANCE CO.
213 Bernhardt Bldg.
Phone 1288
D. L. Kiper, Mgr.

ALL TYPES OF LOANS
★Auto
★Furniture
★Insulating
★Remodeling
★Medical Care
★Clean-up Bills
★Hospitalization
★100 Good Reasons
Arrange your own repayment schedule.
3-WAY FINANCE CO.
Room 10 Amman Bldg.
Phone 3400

LOANS
● Automobile
● Furniture
● Signature
The Commercial Securities Co.
Ground Floor Bernhardt Bldg.
109 North Second Phone 920 7-25-P

LIVESTOCK

48—Dogs, Cats, Pets, Etc.

THOROUGHBRED FOX TERRIER puppies for sale. Born bob-tail. 2917 DeSiard. Phone 1473. 7-19-A

FOR SALE—By Monday, July 17, one good black male Cocker, 6 mos. old. Very fine pedigree. Mrs. Allen Sholars, 1006 Riverfront. 7-16-A

COCKER SPANIEL PUPPIES—Highly pedigreed. Dogs boarded. We feed meat. G. E. Kelley, 140 South 4th 7-18-P

49—Horses, Cattle, Other Stk.

HORSE, bridle, and saddle for sale. Call Call 3355-M 7-18-P

FOR SALE—One 3½ gallon Jersey cow with young calf. 7 miles on Jonesboro highway. Mrs. A. B. North. 7-16-A

FOR SALE—small pony, bridle, and saddle. Phone 5329-W 7-17-P

50—Poultry & Supplies

Day-old and Started Chicks
Broilers and Fryers
ANDERS HATCHERY
Highway 80, West Monroe
Phone 2379-W. Night 6651-W 7-22-A

MERCHANDISE

52—Articles For Sale

22 SINGLE SHOT bolt action Winchester, 16 gauge 7 shot bolt action shotgun. Write or call J. B. Thomas, Fairbanks, La. 7-16-A

I HAVE pre-war Simmons metal beds with heavy coil springs, both double and single size. JOHN'S TRADING CO., 2205 D. Siard. Phone 6058. 7-18-A

FURNITURE FOR RENT—7 rooms complete. References. Phone 6490. 7-19-A

COLLAPSABLE THAYER baby buggy. Practically new. $25.00. Call 5169-M. 7-17-A

RADIOS: R. C. A. and Zeniths. Bathinettes, $9.90; Bassinettes, $3.95; high chairs, $2.95; cribs, $12.50; play pens with floor, $5.95; 5 & 10 gallon water coolers, $3.75 and $4.95; 50 ft. water hose, $4.95; cooking utensils; boilers pans, drip-o-lators, percolators, skillets, knives and forks. COMMUNITY FURNITURE CO., 534 DeSiard. Phone 6241 7-18-P

STIMPSON COMPUTING, white enamel, fan-type scales, six ft. glass showcase. Call 5969-W. 7-18-P

MERCHANDISE

52—Articles For Sale

HOT WATER TANKS
Quick Plumbing Service
KELLY PLUMBING CO.
602 Louisville Ave. Phone 4415 7-31-P

FOR SALE—16-inch Emmerson fan. Phone 2631-XR. 7-18-A

FOR SALE—Underwood typewriter and metal table. Call 3327 after 6 p. m. 7-17-P

TARPAULINS FOR SALE
THE LIEBER CO.
100 11th St. Phone 245 7-28-P

SEARS ROEBUCK range wood stove. Price $25. Lee's Grocery, 2½ miles out on White's Ferry road. 7-16-A

CAMPERS gasoline 2 burner portable stoves, gasoline lanterns, hammocks, fishing tackle, boat cushions. Home Appliance Co. Corner Grand and DeSiard. Phone 4269. 7-17-P

17 New Pre-War Treadle Machines at pre-war prices.
13 Reconditioned Machines—
$9.75 up
TUESDAY 18th—ONLY
SINGER SEWING MACHINE CO.
115 North Second Street 7-19-A

ONE NEW INTERNATIONAL No. 15 pick-up hay baler. 7-19-A

COMBINATION BATTERY AND ELECTRIC portable radio. $35.00. A few fractional h.p. motors, check writer, also a limited supply of tempered masonite. BRENNAN UTILITIES, 517 Ouachita Ave. 7-16-A

REEL AND ROD, $22.50. For information Phone 5638-R. 7-19-A

LATE MODEL Cold Spot kerosene refrigerator in perfect condition. Mrs. J. A. Kilpatrick, just off highway 80, 12 miles out toward Ruston. 7-19-A

DOLL HOUSE complete with furnishings, $35. Chicken brooder $8. 421 Howard street. 7-16-A

BELTING
We have a large stock of highest quality transmission belting. Pre-war specifications. Lowest prices.
Large stock of Steel Split and Cast Iron Pulleys.
PIPE—MACHINERY—STRUCTURAL STEEL—MILL SUPPLIES
M. KAPLAN & SON
Plant & Office 9th & Adams Streets
Phone 942 Monroe, La. 7-29-A

4 GALLON WATER COOLER with stand, $4. 2 steel letter files $4 each. Steel clothes locker cabinet 15"x18"x72" $7.50. Lady's diamond wedding ring, 8 small diamonds, $25. Folding davenport $10. 30 gal. hotwater tank $5. 3-mouth-old half shepherd half bull puppy FREE. J. G. Cobb, 207 Cypress, West Monroe 7-18-P

ONE 12-INCH EMERSON oscillating electric fan. Practically new. Call 4691 Farmerville, La. 7-16-A

SHOES AND CLOTHING
COVERALLS—$1.95
Federal Hardware Co.
707 DESIARD 7-17-P

PRACTICALLY NEW Warner Piano, $150.00. Range wood stove, $30.00. L. L. Starling, Kelly, La. Phone 504. 7-17-P

FOR SALE—Motorbike in good condition or will trade for motor-scooter. 604 Louisville Ave. 7-18-A

No Priority Needed
● TARPAULINS
● TENTS
● AWNINGS
● AND PORCH CURTAINS
Monroe Tent & Awning
Wood and S. Grand Sts. Phone 2325 7-18-P

OUTSIDE WHITE PAINT
$2.50 PER GALLON
THE LIEBER CO.
100 11th St. Phone 245 8-8-P

100 LB. OAK icebox. Nice kitchen cabinet. Stove that needs repair. 810 Cypress, West Monroe 7-15-A

FOR SALE
GROCERY ICE BOX
Good As New
A Bargain
TYNER PETRUS CO.
West Monroe 7-17-P

LIME—$1 PER BARREL
THE LIEBER CO.
100 11th St. Phone 245 8-14-P

We Buy and Sell
New and Used Furniture and Household Supplies
GAS STOVES REPAIRED
Electric irons repaired and new heating elements installed. Free estimates. All work guaranteed
JOHN'S TRADING CO.
2205 DeSiard Phone 6058 7-16-P

MERCHANDISE

52—Articles For Sale

GOOD YARD DIRT—$5 a load. Phone 6254 or 587. 7-29-P

MAN'S GOLD, 21 jewel, Hamilton pocket watch. $65.00 cash. 203 Peach St. 7-17-P

STEELE DRUMS FOR GARBAGE CANS.
THE LIEBER CO.
100 11th St. Phone 245 8-8-P

54—Boats & Accessories

WANTED TO BUY—14-foot plywood fishing boat. Must be reasonable and in good condition. P. O. Box 636, Monroe. 7-17-P

57—Farm & Dairy Products

1500 BU Alber seed oats $1.00 bu. 600 gal. cane syrup. Thoroughbred Hampshire bred gilts. Phone 6122-J. 7-18-A

62—Household Goods

New York Furniture and Hardware Co.
Top Prices Paid for Best Used Furniture
625 DeSiard Phone 5500-5501 7-31-P

MILLS FURNITURE CO.
We buy and sell new and used furniture
323 Trenton, West Monroe. Phone 420 7-31-P

★ STAR FURNITURE CO. ★
NEW AND USED FURNITURE BOUGHT AND SOLD
★ 514 DESIARD PHONE 1664 ★ 7-16-P

66—Radios, Pianos, Etc.

FOR SALE—Philco cabinet model radio. Good condition. Phone 9133. Fontana's Bar. 7-18-P

WANTED TO BUY—Studio or baby grand piano. Call 3717-W. 7-17-P

70—Wanted To Buy

OFFICER, WIFE, and child want ice cream freezer. Reasonably priced. Good condition. Call 6375-J. 7-19-A

WANTED TO BUY—Tea wagon. Phone 1797. 7-18-A

WISH TO RENT or buy radio with short wave. Also phonograph. Please call 3170, Room 616. 7-16-A

WE PAY MORE FOR USED FURNITURE
HOLLIS FURNITURE Co PHONE 1665 7-31-P

Highest cash prices paid for used sewing machines
Any Make—Any Model
SINGER SEWING MACHINE CO
Phone 5500 7-21-P

EXCHANGE HARDWARE AND FURNITURE CO.
We Buy All Kinds of Used Furniture
105 North Sixth St. Phone 384 8-4-P

REAL ESTATE FOR RENT

93—Wanted To Rent

LT. AND WIFE wish a 2 or 3 room furnished apartment. Call 3180, Room 406. 7-20-A

WILL PAY up to $100 for 2 or 3-bedroom house, furnished or unfurnished. Permanent civilian family. Call 1520-W. 7-20-P

LT. AND WIFE desire 4 or 5-room furnished house or apartment in or near Monroe. No children, no pets. Write Box 892, c/o News-Star. 7-20-P

TWO BEDROOM HOUSE or apartment, furnished. No children, local references. Call 2335-J 7-18-P

OFFICER and wife desire furnished house or apartment. No children. Call 3765-R. 7-18-P

THREE-ROOM FURNISHED or unfurnished apartment wanted by permanent civilian family. Reference exchanged. Mr. U. B. Bond, Pharmacist, c/o Post Office Pharmacy. Phone 32. 7-19-A

CAPT. AND WIFE desire 2 bedroom furnished apartment or house. About $100 per month. No children. Phone 2300, Room 515. 7-21-P

LT. AND WIFE need furnished apartment or house by August 1st. No children. Call Mrs. Loudermilk, 2854-W. 7-19-A

WANTED—2 or 3 room furnished apartment or house for officer and wife. No children. Phone 1798-J. 7-19-A

OFFICER'S FAMILY of five desperately need furnished house for the summer or longer. Mrs. Vernon Taylor, Hotel Alvis. 7-18-P

NEWLY WED Lt. and wife desire furnished apartment. Urgent. Call 1310 and give information to Mrs. Horton, Lt. Van Scoi. 7-18-P

OFFICER AND WIFE, no children, no pets, desire one or two bedroom furnished apartment or house. Call 6474-J. 7-17-P

WANTED—Furnished 2-bedroom apartment for employe of KMLB. Phone J. C. Liner, 4321. 7-19-A

LT. AND WIFE want furnished apartment, house, or room. Quiet couple. No children or pets. Call 1258-W. 7-18-P

MIDDLE AGE CIVILIAN COUPLE want nice furnished apartment or house in Monroe or West Monroe. No pets. Write box 1238, Monroe. 7-19-P

ENLISTED MAN AND WIFE and one-year-old child desire 2 or 3-room apartment. Will furnish own linens. Have baby-bed. Call 6275-W. Mrs. Turner. 7-19-A

REAL ESTATE FOR RENT

83—Wanted To Rent

OFFICER, WIFE and one child desire small house or apartment. Local references. Call 3070, Lt. Solomon. 7-19-A

WANTED AT ONCE—Furnished apartment. Call 6013-M. 7-19-A

WANTED—Furnished apartment or house for soldier, wife, and son. Members of Baptist church, Rotarian, permanent party. Call 2990, Room 306. 7-19-A

WANTED—5, 6, 7 or 8-room house in or near Monroe. Will pay up to $100. Call Lt. Hagins, 4569-M. 7-19-P

REAL ESTATE FOR SALE

84—Business Prop. For Sale

OLD ESTABLISHED MEAT and grocery business with complete up-to-date market and grocery equipment. Best of locations. Reasonable rent. Walk-out proposition. $1,500 and inventory price for groceries. Right party can make $8,000 to $10,000. Take approximately $4,000 to handle. NO INFORMATION OVER PHONE
E. W. CRUSE
302 Ouachita Bank Bldg. 7-17-P

Business Property
Spot Club
Louisville Ave.
238 feet frontage, by 535 feet deep, to Hudson Lane.
H. L. Rosenhein
REALTOR
815 Ouachita Bank Bldg.
Phone 1307 7-16-A

FOR SALE
VERY DESIRABLE GROCERY STORE
Doing fine business. Nice residence connected. Excellent location. All particulars gladly furnished
B. S. BRASWELL
REAL ESTATE BROKER
1006 Ouachita Bank Bldg.
Phone 2714 or 2372-J 7-14-A

85—Farms & Land For Sale

FOR SALE—11 ACRES
Three bedroom house, garage, two-room outhouse, chicken yard. Water piped to barn. Bath, lights and gas. Eight miles west of Monroe. Bus service. $5,000.
B. S. BRASWELL
REAL ESTATE BROKER
1006 Ouachita Bank Bldg.
Phone 2714 or 2372-J. 7-18-P

20 ACRES LAND and 2 houses, 5-room and 6-room. Lights, well water. Located on old Arkansas road near Welch's Store. Price $6,500. Probably could be sold in 2 tracts of 12 and 14 acres each with house on each tract. E. W. Cruse. Phone 5400 7-20-P

FOR SALE
40 or 80 acres on gravel road near Bernstein Park.
B. S. BRASWELL
REAL ESTATE BROKER
1006 Ouachita Bank Bldg.
Phone 2714 or 2372-J. 7-15-A

2,000 ACRES of cut-over land. All can be put into cultivation. Fronts mile on paved highway 2½ miles east of Delhi. Terms can be had. One third down, balance on time. Call or write E. W. Cruse, 302 Ouachita Bank Bldg. Phone 5400. 7-20-P

560 ACRE FARM, Rayville, La., including all implements necessary to carry on modern farming. Immediate possession. Price $15,000.
LUTHER REED & CO.
Phone 3050 7-17-P

GOOD 6-ROOM HOUSE, 3-room house, dairy barn, and 40 acres land all under fence. Located on Prairie road off Wintersboro Road. Lights and well water. $3,200. E. W. Cruse, 302 Ouachita Bank. Phone 5400. 7-19-P

60 ACRES LAND, 4-room house, barn, out houses. 15 acres in cultivation. Located one mile on gravel road 9 miles out on Wintersboro road. $3,500. E. W. Cruse, 302 Ouachita Bank. Phone 5400. 7-20-P

86—Houses For Sale

FIVE-ROOM HOUSE about 3 years old with breakfast room, bath, 2 screened porches. Imitation tile in kitchen and bath. F. H. A. built. Located on old highway, 2 blocks from business section, Winnsboro, La. Price $5,250. Call E. W. Cruse, 5400 or write 302 Ouachita Bank, Monroe, La. 7-21-P

TWO-STORY SEVEN-ROOM HOUSE, 2 baths, 180 Pear street. $3,550. $1,500 cash, $25 per month.
LUTHER REED & CO.
Phone 3050 7-17-P

APARTMENT DUPLEX convenient location, well constructed, excellent condition. Each apartment consists of 5 rooms, 2 bedrooms each. Can be seen by appointment only. Call 2479. 7-17-P

SEVEN-ROOM HOUSE 1311 Trenton street, West Monroe. Large lot 96x200. $3,675.
LUTHER REED & CO.
Phone 3050 7-15-A

REAL ESTATE FOR SALE

86—Houses For Sale

FOR SALE
6-Room Duplex
207 HEARD ST., WEST MONROE
Good condition. 3 lots 150x150. Bus service—1 block. House and 3 lots $4,200, house and 1 lot $3,675.
Please make appointment—will show at any time.
B. S. BRASWELL
REAL ESTATE BROKER
1006 Ouachita Bank Bldg.
Phone 2714 or 2372-J. 7-19-P

REAL NICE six-room stucco home. Porte cochere, nice garage apartment. Large lot. For quick sale, $8,200. E. W. Cruse. Phone 5400. 7-17-P

207 ADAMS STREET
FIVE-ROOM HOUSE AND BATH
TWO-ROOM APARTMENT
Lot 50x150. Price $3,000
Owner leaving city—Immediate Possession
E. W. CRUSE
Telephone 5400 7-19-P

NICE 5-ROOM furnished house and tile bath. Two screened porches. All real nice furniture in best condition. FHA built. Lot 53x183. 707 North 3rd, West Monroe. Can be seen by appointment only. Price $6,600. Phone 5400. 7-15-A

REAL NICE large 5-room brick home with bath and large screen porch. Built-in features. Venetian blinds and ceiling fans. In very best condition. Everything goth. All for $9,000. 412 McKinley Ave. Cannot be seen until Tuesday. Reason for selling, owner leaving city. Phone 5400. E. W. Cruse. 7-17-P

FOR SALE
Five rooms, bath, and large screened back porch. Lot 80x200 (over half an acre). Excellent condition. Good barn. West Monroe. $4,750
B. S. BRASWELL
REAL ESTATE BROKER
1006 Ouachita Bank Bldg.
Phone 2714 or 2372-J. 7-15-A

610 NORTH 4TH ST.
West Monroe
Contains living room, dining room, kitchen, three bedrooms, bath, front and rear porches. Lot 50x190. Paved street. Possession by July 10. Price, $4,000.
H. L. ROSENHEIN, Realtor
815 Ouachita Bank Bldg. Phone 1307 7-16-A

817 JACKSON—Furnished apartment house. Four complete apartments, each with bath. Large corner lot. Walking distance of downtown. Shown by appointment only.
E. B. JOHNSTON
322 Bernhardt Bldg. Phone 45 7-12-A

5-ROOM HOUSE
WEST MONROE
Asbestos siding, lifetime roof, copper valleys, textone walls, hardwood floors, closets with mirror doors. Big lot. Garage and storeroom. $5,500.
B. S. BRASWELL
REAL ESTATE BROKER
1006 Ouachita Bank Bldg.
Phone 2714 or 2372-J 7-15-A

HOME on North Side of Monroe, 501 Bres avenue. Six rooms, 3 bedrooms, bath, ample closets. Corner lot 50x150. Splendid neighborhood. Walking distance of town. Price $5,500. Terms if desired.
LUTHER REED & CO.
Phone 3050 7-14-P

GARAGE APARTMENT, 4 rooms and bath, 4 car garage. Lot 50x150 on 1600 block of Jackson. Price $2,750, $550 down, $22 per month. E. W. Cruse. Phone 5400. 7-20-P

FIVE-ROOM HOUSE and lot 53-foot front, 61½x91½. House newly painted and papered. New screens on windows and porch. 14 windows. New automatic hot water tank. New water pipes, light wires and fixtures. All built-in features. 2 new sinks. Apartment rents for $35 per month. Walking distance of Monroe or West Monroe. Real bargain for quick sale. Phone 4628. 7-17-P

FIVE-ROOM HOUSE and bath, 210 North 9th, McGuire Addition, West Monroe. Attic ventilation, floor furnaces. Asbestos siding and roof. Completely furnished with new furniture. Garage. Large lot. Price $5,650 furnished, $5,150 unfurnished. Reason for selling, owner transferred.
E. W. CRUSE
Telephone 5400 7-17-P

MODERN FIVE-ROOM HOME, excellent condition, located on Bayou DeSiard. Riparian rights included. Lot 75x550. Beautiful trees, shrubbery. Possession in 15 days. Price $6,500. Terms can be arranged.
LUTHER REED & CO.
Phone 3050 7-17-P

FIVE-ROOM HOUSE with bath and porch located on Vernon street, Monroe. 2 lots. Price $4,200. E. W. Cruse. Phone 5400. 7-20-P

FIVE-ROOM HOUSE with bath, screened porch, porte cochere, hardwood floors throughout. All in good condition. One acre of land. Very nice home in best of locations. 1801 North 7th street, West Monroe. E. W. Cruse. Phone 5400. 7-21-P

NICELY FURNISHED 5-room house at 203 Egan St. $4,200. Seen by appointment only. Call 5442 after 4 p. m. Reason for selling, owner leaving town. 7-18-P

UNFURNISHED double—four rooms each side. Hardwood floors. New roof. Corner lot. Double garage. 412 Mill St., West Monroe.
HAM & LELA K. BREARD
Phone 649 7-18-P

REAL ESTATE FOR SALE

86—Houses For Sale

SEVEN-ROOM HOUSE, 206 Hart street. Corner lot 60x145. Price $6,300.
LUTHER REED & CO.
Phone 3050 7-17-P

50x150 LOT. Seven-room house. 1706 North 5th.
HAM & LELA K. BREARD
Phone 649 7-18-P

FOUR APARTMENT HOUSES—1116 South 2nd street. Nearly furnished. Excellent condition. Revenue $160 month.

108 GEORGIA ST. Two garage Apts. Eight-room house. Will redecorate house to suit purchaser. Revenue $90 month.
MRS. R. E. DAVIS
Phone 1094 7-15-A

Beautiful New Home
Three Bedrooms
Screened Front Porch, lovely kitchen with all built-in cabinets, inlaid linoleum, pantry. Large closets, attic fan, double garage, servant's room with bath. Lot 75x150.
In Fairview
Call 649 for Further Information 7-18-A

FOR SALE
Central Avenue, West Monroe. Large lot, four-room cottage. Price $1,700.
BLANKS & BREARD, INC. 7-22-A

OWNER MUST SELL. Furnished five rooms and sleeping porch. Newly redecorated throughout, new roof, new garage. Large corner lot. Close in. Electric refrigerator, washer, fan, radio. Possession when wanted. 701 Cypress, West Monroe. 7-19-A

FOUR-ROOM HOUSE with four acres. ½ mile on Buck-Jones lane, off Winnsboro road. Pump water, no gas, and no lights.
HAM & LELA K. BREARD
Phone 649 7-19-A

REAL BARGAIN BY OWNER—5-room house, bath, garden, garage. Nice neighborhood $2,000. Lovely play house, papered, 3 windows, screened porch, etc. West Monroe. Phone 1206. 7-22-A

FOR SALE
Very Attractive 5-Room Modern House
221 North Tenth Street, McGuire Addition, West Monroe. Only 4 years old. New paint, hardwood floors, nice screened side porch, garage, and storage room. All first class condition. Lot 150x150. $4,750.
B. S. BRASWELL
REAL ESTATE BROKER
1006 Ouachita Bank Bldg.
Phone 2714 or 2372-J 7-21-P

GARAGE APARTMENT
3202 Harrison St.
(Corner McGuire)
Consists of six room and bath. Lot 100x156. Price $4,000.
H. L. ROSENHEIN, Realtor
815 Ouachita Bank Bldg. Phone 1307 7-15-A

FOR SALE
Six rooms and bath, garage, cow stall, outhouse, large lot, new roof and paint, good foundation. Jonesboro road east of paper mill. A bargain at $2,900.
B. S. BRASWELL
REAL ESTATE BROKER
1006 Ouachita Bank Bldg.
Phone 2714 or 2372-J. 7-19-A

87—Lots For Sale

FOR SALE—2 lots corner Moore and Jackson. C. P. Thompson, Box 812, Columbia, La. 7-19-A

VERY DESIRABLE LOT 2900 Block Gordon Avenue. 50x150. Paving paid. For quick sale owner will accept $650 cash.
LUTHER REED & CO.
Phone 3050 7-18-A

TWO ACRE plots fronting 200 feet on Bayou DeSiard, with riparian rights. In Edgewater Gardens. $1,500.
E. B. JOHNSTON
322 Bernhardt Bldg. Phone 45 7-12-A

ATTRACTIVE LOT 71x166 on Forsythe facing Park between 3rd and 4th streets. Phone 2479. 7-17-P

88—Real Estate Brokers

H. L. ROSENHEIN, Realtor
815 Ouachita Bank Bldg. Phone 1307 7-31-P

B. S. BRASWELL
REAL ESTATE BROKER
1006 Ouachita Bank Bldg.
Phone 2714 or 2372-J 7-20-P

91—Wanted—Real Estate

WANT TO BUY
DRY GOODS OR DEPARTMENT STORE
Within 100 miles of Monroe. State particulars. Box 829, care of News-Star. 7-20-P

REAL ESTATE FOR SALE

86—Houses For Sale

Lovely Two-Story Home
Located In Monroe's Best North Side Residential Section

This lovely home contains entrance hall, large living room, powder room, sunroom, large screened brick porch, dining room, breakfast room and ideally equipped kitchen on first floor.

Master bedroom with private tile bath. Two other bedrooms with connection tile bath. Both bathrooms combination tub and shower. Guest or lounge room on second floor.

Abundance of cothes closets. Best hardwood floors, finest electric fixtures and hardware. Central heating system and double size attic ventilating fan interlocking heavy brass threshold strips on all outside doors, and copper weather stripping on all outside doors and windows. Lifetime asbestos roof. Large grounds with lovely lawn flowers, shrubbery and beautiful trees.

Possession at once. Shown by appointment only. No information over the phone.

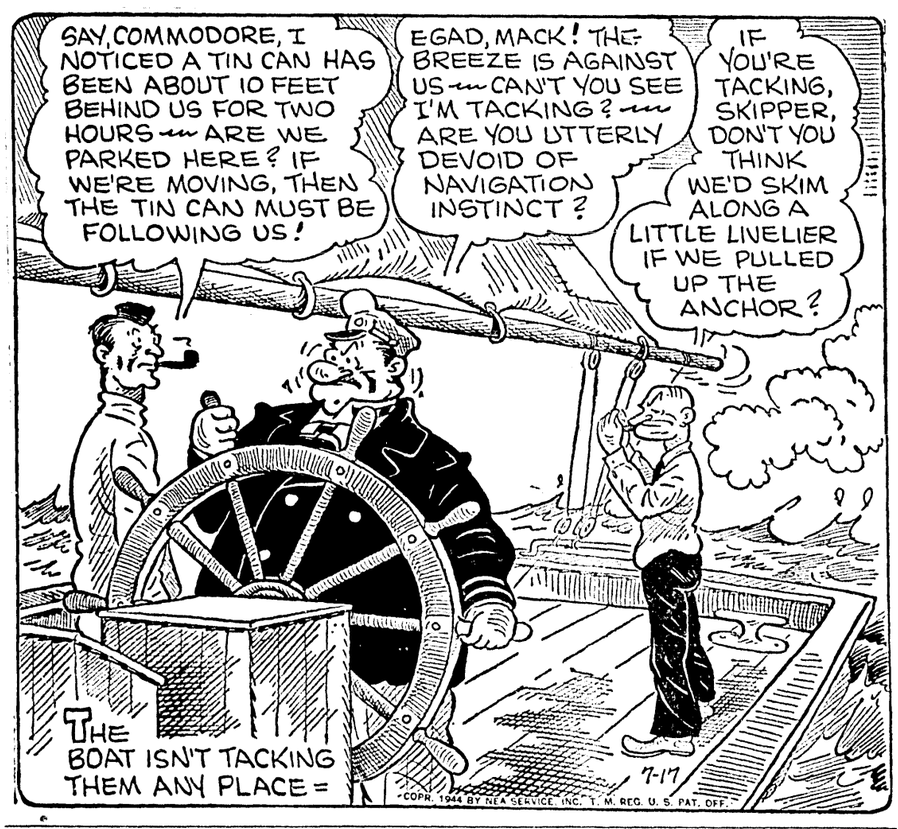
H. L. ROSENHEIN, Realtor
815 Ouachita Bank Bldg. Phone 1307 7-16-A

91—Wanted—Real Estate

91—Wanted—Real Estate

If You Want To Sell
List Your Property With Me
I Have The Right Buyer
For Houses in or near Monroe and West Monroe
E. W. CRUSE
302 Ouachita Bank Phone 5400 7-19-A

OUR BOARDING HOUSE



ANNOUNCEMENTS

2—Cards of Thanks

CARD OF THANKS

We wish to take this opportunity to express our many thanks to our friends, relatives and neighbors for the kindness and sympathy shown us during the illness and death of our beloved husband, father, and brother, H. W. McEnery Sr.

We especially want to thank every one for the many floral offerings, telegrams of sympathy, and also Monsignor N. F. Vandegaer and Father H. W. Hubley of the St. Matthew's Catholic Church, the pallbearers, and Mr. Hall and the entire staff of the Hall Funeral Home, for their kindness and sympathy shown us.

MABLE M'ENERY.
DOUGLAS M'ENERY.
HENRY M'ENERY.
MARGARET M'ENERY.
RUTH M'ENERY.
JACK M'ENERY.
AUBREY M'ENERY.
BOB M'ENERY.
JIMMIE M'ENERY.
CLARA M'ENERY SKINNER.
MAGGIE M'ENERY WHITEHEAD.
MISS EMMA M'ENERY. 7-18-A

7—Personals

GET ACQUAINTED CLUB—Thru social correspondence thousands yearly meet their "ideal." Write today for list of eligibles. Many La. members. Simpson, box 1251, Denver, Colo.

MADAM MAY
PALMIST
Come—And I'll Solve Your Problems. Your Life Read Like An Open Book. Come and Be Convinced.
Take Chapel Hill Bus to Pinecrest Tourist Camp, Highway 80, West Monroe
7-22-A

LEAVE YOUR BABIES with me while shopping or playing. Rates given for afternoon and evening. Phone 2720. 8-10-P

MADAME JUNE
Look Who's Here
She gives facts, you get results. World's greatest palmist. Stop being a loser, gain the things you want most in life. White and colored welcome. 9 to 9 daily and Sunday. Located in Trailer 1½ miles from city limits toward Rayville. Take Selman Bus, get off at turn-off to Field, go 2 blocks—WATCH FOR SIGN OF HAND.

10—Strayed, Lost, Found

LOST—Boston screw-tail bulldog named "Tuffey." Reward. Call 2074 or 2602. 7-19-A

LOST IN FRONT of USO—Sterling silver basketball on chain, year 1944. Sentimental value. Finder please call Miss Helen Thomas, 5978. 7-22-A

LOST—Lady's red leather billfold containing large amount of money and valuable papers belonging to Mrs. Raymond P. Gill. Liberal reward. Call 1252. 7-19-A

AUTOMOTIVE

12—Automobiles For Sale

1937 LASALLE convertible coupe in excellent condition. Good tires. New top, new seat covers. Phone 3572-M. 7-19-A

1938 BUICK Convertible Sedan. Good tires. Bargain. $275 cash. 709 South 2nd street. 7-15-A

WILL BUY medium sized 41-42 car. Sedanette or 5-passenger coupe preferred. Good tires. 507 Glenmar 5435-W. 7-17-A

We Pay
TOP PRICES
For
GOOD USED CARS
We Buy, Sell, or Trade
Landry and Steele
Fourth at Washington
Phones 418-701-2588
7-17-P

16—Motorcycles & Bicycles

MAN'S PRE-WAR BICYCLE. Used very little. Perfect condition. $45. Call 1609. 7-15-A

EXPERT
BICYCLE AND LAWN MOWER REPAIR
Prompt Pick-up and Delivery
BLOCK'S CYCLE SHOP
419 DeSiard Phone 2168

FOR SALE—Man's pre-war, reconditioned bicycle, size 28. New tires, tubes, and parts. Price $27.50. Call 6626-J. 7-17-P

DELIVERY BICYCLE in excellent condition. $50. 403 Linderman, West Monroe. Phone 5277. 7-17-P

17—Repairing, Serv. Stations

EXPERT
Vulcanizing
TIRES AND TUBES
YEAT'S SERVICE STATION
1516 DeSiard St. Phone 5358
8-5-P

Tires Re-Cap
24 Hour Service
TWIN CITY TIRE STORE INC.
6th and Grammont Sts.
Telephone 411

18—Wanted—Automotive

WANTED TO BUY—Good clean cars. All makes and models. Cash in 15 minutes.
BOURLAND MOTOR CO.
1111 DeSiard. Phone 221
8-3-P

WE PAY top cash prices for cars 1937 models up.
MONROE AUTO SUPPLY CO., INC.
7-31-P

WANTED TO BUY
Late Model Used Car.
Phone 6906.
7-15-A

WANTED
15 Clean
USED CARS
H. W. (BILL) RAYNER
308 South Grand Phone 122
7-16-A

USED CARS bought and sold. Terms. Painting and body repair.
DAVIS MOTORS
Phone 2664 Washington & N. 2nd Sts.
7-25-P

SEE US FIRST WE PAY TOP CASH PRICES FOR ANY MAKE USED CAR
ALLEN RITTER
Phone 2330 1919 DeSiard
7-31-P

WANTED TO BUY—25 clean cars immediately. Pay more than anybody.
DUDLEY MOTOR CO.
3rd and Washington Phone 5478
7-22-A

BUSINESS DIRECTORY

19—Business Services Offered

Stoves Repaired & Adjusted
JOSH VONER
513 N. 12th St. Phone 4053-R

REFRIGERATION and air-conditioning service of all types, commercial and household. Refrigeration Equipment Co. Phone 803. 8-7-P

AUTO PAINTING AND BODY REPAIR
THE DUCO SHOP
1111 DeSiard Phone 2606
7-31-P

MATTRESSES RENOVATED—Jobs called for and delivered, in and out of town. Work guaranteed. Call 2744 or write Ouachita Mattress Co., 2307 DeSiard St. 7-20-P

WE REPAIR
Any make of sewing machine or vacuum cleaner.
THE SWAP SHOP
Phone 9314 905 DeSiard
7-16-P

DEPENDABLE HOUSEHOLD REFRIGERATION SERVICE. W. B. MASK. PHONE 2668-M. 7-24-P

A. P. FLOURNOY, PATENT ATTORNEY Patent Engineer. Home office, Shreveport In Monroe, La. Call 4001. 7-27-P

Lou's Service Station
and
Tire Clinic
Grade 3 Tires, All Sizes
We Do Vulveanizing and Recapping
236 South Grand Phone 5620
7-29-P

RAY'S SHEET METAL WORKS
For best service—See us.
710 South Grand Phone 6758
8-2-P

DR. P. G. MARINE, OPTOMETRIST
529 DeSiard. Phone 14
8-8-P

MATTRESSES RENOVATED—New Mattresses at a saving. Work guaranteed Twin City Mattress Co., 511 Colemans Phone 4065. 7-31-P

KEYS FITTED, safes opened, and repaired Tennis rackets restrung. Phone 121. C. C. Londley, 126 Jackson. 7-31-P

WALLACE Radio Service Station. We recondition all makes of radios. Backed by 28 years of radio service. 411 Catalpa St. Telephone 4141. 7-31-P

HALL FUNERAL SERVICE
INSURANCE CO.
403 Jackson St. Phone 577
7-31-P

MATTRESSES RENOVATED. Reasonably priced. Furniture upholstered. West Monroe Mattress Co., 416 Claiborne Phone 1145. 7-31-P

19-B—Corsetiers

SPENCER corsets specially designed Girdles, brassieres, surgical garments. 11 years service. Mrs. Ziegler, 1409 Fairview. Phone 2228. 7-31-P

EMPLOYMENT

33—Help Wanted, Female

WANTED—White lady to care for invalid man full time. 608 North 5th. West Monroe. Phone 5612-M. 7-19-A

WANTED—Temporary stenographer starting July 17th for 3 weeks. Easy work and hours. In answering give telephone number. Army wives accepted. Write Box 893 News-Star. 7-17-P

WANTED
SHOE SALESLADY
Apply
FIELD'S SHOE DEPT.
DO NOT PHONE
7-16-P

GIRL to live in home with mother and son. Help care for child while mother works. Room and board free. Also salary. Call 1221-J between 6 a. m. and 7 p. m. 7-20-P

WANTED—Colored woman for general housework. Call 5172. 7-17-P

WANTED
BEAUTICIAN
To operate WAC Beauty Shop. Call Extension 309, Selman Field.
7-19-A

WANTED—Maid for cooking and general housework. Call 4095 after 5 p. m. 7-15-A

LADY WANTED
Must have knowledge of bookkeeping, typing, filing, general office work. Good hours, good pay. Apply in own handwriting. State experience. Write Box 827, Care of News-Star.
7-17-P

WANTED— Soldier's wife for maid and general housework in exchange for room for self and husband plus pay. Phone 1855. 7-19-P

34—Help Wanted, Male

DEALER WANTED—Big Routes make good living in east Ouachita, Jackson and Union parishes. 200 farm-home necessities—medicines, spices, foods, etc., well known every county. For particulars write Rawleigh's, Dept. LAG-103-142, Memphis, Tenn.

MAN WANTED
Opportunity To Learn
To Be a
Newspaper
Pressman
Age 18 to 30
Apply
Mr. Arnold
News-Star-World
7-19-P

35—Help Wtd., Male, Female

LATEX salesmen, send $1.00 for salesmen's Latex sample kit. Brings $5.25. Save on Latex. Get wholesale prices. OPTICAN BROS., 300-10 West 9th, Kansas City, Mo.

WANTED—Colored couple to live on premises. Man to take care of yard, wife to help with household and care for small child. Good pay and nice living quarters. York Shop, 230 DeSiard. 7-15-A

WANTED
SILK PRESSER
WOOL PRESSER
KHAKI PRESSER
Apply in Person
NO-D-LAY CLEANERS
7-18-A

WANTED—Burial insurance salesmen and saleslades. Good salary and high commission. Extra good proposition to producers. Easy work. No experience necessary. Part time or full time. Be your own boss. Hall Funeral Service Insurance Co., Inc. 7-18-P

EMPLOYMENT

35—Help Wtd., Male, Female

DISHWASHER WANTED—Apply in person. Hendrix Sandwich Shop, 206 Bridge street, West Monroe. 7-19-P

FINANCIAL

41—Money To Loan

4½% WHY PAY MORE?
Borrow from us on your real estate. Direct reduction plan.
PEOPLE'S HOMESTEAD AND SAVINGS ASSOCIATION
7-31-P

Loans
Borrow all the money you need on your car, paid for or not, or on any other collateral, regardless of where you live.
Borrow on anything that you own.
You have to make but one trip.
Get the cash before you leave.
It is easy to borrow money from
Motors Securities Co., Inc.
500 Walnut St.
Monroe, La.
Park Beside Our Building
7-23-A

$10 to $250 OR MORE
on your furniture, auto or signature
DON'T borrow unnecessarily, but if a loan would be to your advantage, we want to serve you. Friendly, private service. A loan here establishes your credit at nearly 400 *Personal* offices nationwide.
Personal FINANCE CO.
213 Bernhardt Bldg.
Phone 1288
D. L. Kiper, Mgr.

ALL TYPES OF LOANS
★Auto
★Furniture
★Insulating
★Remodeling
★Medical Care
★Clean-up Bills
★Hospitalization
★100 Good Reasons
Arrange your own repayment schedule.
3-WAY FINANCE CO.
Room 10 Amman Bldg.
Phone 3400

LOANS
● Automobile
● Furniture
● Signature
The Commercial Securities Co.
Ground Floor Bernhardt Bldg.
109 North Second Phone 920
7-25-P

LIVESTOCK

48—Dogs, Cats, Pets, Etc.

THOROUGHBRED FOX TERRIER puppies for sale. Born bob-tail. 2917 DeSiard. Phone 1973. 7-19-A

FOR SALE—By Monday, July 17, one good black male Cocker 6 mos. old. Very fine pedigree. Mrs. Allen Sholars, 1006 Riverfront. 7-16-A

COCKER SPANIEL PUPPIES—Highly pedigreed. Dogs boarded. We feed meat. G. E. Spencer, 609 South 4th. 7-18-P

49—Horses, Cattle, Other Stk.

HORSE, bridle, and saddle for sale. Call Call 3355-M. 7-18-P

FOR SALE—One 3½ gallon Jersey cow with young calf. 7 miles on Jonesboro highway. Mrs. A. B. North. 7-16-A

FOR SALE—Small pony, bridle, and saddle. Phone 5329-W. 7-17-P

50—Poultry & Supplies

Day-old and Started Chicks
Broilers and Fryers
ANDERS HATCHERY
Highway 80, West Monroe
Phone 2379-W. Night 6651-W
7-22-A

MERCHANDISE

52—Articles For Sale

.22 SINGLE SHOT bolt action Winchester, 16 gauge 7 shot bolt action shotgun. Write or call J. B. Thomas, Fairbanks, La. 7-16-A

I HAVE pre-war Simmons metal beds with heavy coil springs, both double and single size. JOHN'S TRADING CO., 2205 DeSiard. Phone 6058. 7-18-A

FURNITURE FOR RENT—7 rooms complete References. Phone 6490. 7-19-A

COLLAPSABLE THAYER baby buggy. Prectically new. $25.00. Call 5169-M. 7-17-A

RADIOS: R. C. A. and Zeniths. Bathinettes, $9.90; Bassinettes, $3.95; high chairs, $2.95; cribs, $12.50; play pens with floor, $5.95; 5 & 10 gallon water coolers, $3.75 and $4.95; 50 ft. water hose, $4.95; cooking utensils; boilers pans, drip-o-lators, percolators, skillets, knives and forks. COMMUNITY FURNITURE CO., 534 DeSiard. Phone 6144. 7-18-P

STIMPSON COMPUTING, white enamel, fan-type scales, six ft. glass showcase. Call 5969-W. 7-18-P

MERCHANDISE

52—Articles For Sale

HOT WATER TANKS
Quick Plumbing Service
KELLY PLUMBING CO.
602 Louisville Ave. Phone 4415
7-31-P

FOR SALE—16-inch Emmerson fan. Phone 2631-XR. 7-18-A

FOR SALE—Underwood typewriter and metal table. Call 3327 after 6 p. m. 7-17-P

TARPAULINS FOR SALE
THE LIEBER CO.
100 11th St. Phone 245 7-28-P

SEARS ROEBUCK range wood stove. Price $25. Lee's Grocery, 2½ miles out on White's Ferry road. 7-16-A

CAMPERS gasoline 2 burner portable stoves, gasoline lanterns, hammocks, fishing tackle, boat cushions. Home Appliance Co. Corner Grand and DeSiard. Phone 4260. 7-17-P

17 New Pre-War Treadle Machines at pre-war prices
13 Reconditioned Machines—
$9.75 up
TUESDAY 18th—ONLY
SINGER SEWING MACHINE CO.
115 North Second Street
7-19-A

ONE NEW INTERNATIONAL No. 15 pick-up hay baler. 7-19-A

COMBINATION BATTERY AND ELECTRIC portable radio. $35.00. A few fractional h.p. motors, check writer, also a limited supply of tempered masonite. BRENNAN UTILITIES, 517 Ouachita Ave. 7-16-A

REEL AND ROD, $22.50. For information Phone 5638-R. 7-19-A

LATE MODEL Cold Spot kerosene refrigerator in perfect condition. Mrs. J. A. Kilpatrick, just off highway 80, 12 miles out toward Ruston. 7-19-A

DOLL HOUSE complete with furnishings, $35. Chicken brooder $8. 421 Howard street. 7-16-A

BELTING
We have a large stock of highest quality transmission belting. Pre-war specifications. Lowest prices.
Large stock of Steel Split and Cast Iron Pulleys.
PIPE—MACHINERY—STRUCTURAL STEEL—MILL SUPPLIES
M. KAPLAN & SON
Plant & Office 9th & Adams Streets
Phone 942 Monroe, La.
7-29-A

4 GALLON WATER COOLER with stand, $4. 2 steel letter files $4 each. Steel clothes locker cabinet 15"x18"x72" $7.50. Lady's diamond wedding ring, 8 small diamonds, $25. Folding davenport $10. 30 gal. hotwater tank $5. 3-month-old half shepherd half bull puppy—FREE. J. G. Cobb, 207 Cypress, West Monroe. 7-18-P

ONE 12-INCH EMERSON oscillatting electric fan. Practically new. Call 4691, Farmerville, La. 7-16-A

SHOES AND CLOTHING
COVERALLS—$1.95
Federal Hardware Co.
707 DESIARD
7-17-P

PRACTICALLY NEW Warner Piano, $150.00. Range wood stove, $30.00. L. L. Starling, Kelly, La. Phone 504. 7-17-P

FOR SALE—Motorbike in good condition or will trade for motor-scooter. 604 Louisville Ave. 7-18-A

No Priority Needed
● TARPAULINS
● TENTS
● AWNINGS
● AND PORCH CURTAINS
Monroe Tent & Awning
Wood and S. Grand Sts. Phone 2325
7-18-P

OUTSIDE WHITE PAINT
$2.50 PER GALLON
THE LIEBER CO.
100 11th St. Phone 245
8-8-P

100 LB. OAK icebox. Nice kitchen cabinet. Stove that needs repair. 810 Cypress, West Monroe. 7-15-A

FOR SALE
GROCERY ICE BOX
Good As New
A Bargain
TYNER PETRUS CO.
West Monroe
7-17-P

LIME—$1 PER BARREL
THE LIEBER CO.
100 11th St. Phone 245 8-14-P

We Buy and Sell
New and Used Furniture and Household Supplies
GAS STOVES REPAIRED
Electric irons repaired and new heating elements installed. Free estimates. All work guaranteed.
JOHN'S TRADING CO.
2205 DeSiard Phone 6058
7-16-P

MERCHANDISE

52—Articles For Sale

GOOD YARD DIRT—$5 a load. Phone 6254 or 587. 7-29-P

MAN'S GOLD, 21 jewel, Hamilton pocket watch. $65.00 cash. 203 Peach St. 7-17-P

STEELE DRUMS FOR GARBAGE CANS.
THE LIEBER CO.
100 11th St. Phone 245
8-8-P

54—Boats & Accessories

WANTED TO BUY—14-foot plywood fishing boat. Must be reasonable and in good condition. P. O. Box 636, Monroe. 7-17-P

57—Farm & Dairy Products

1500 BU Alber seed oats $1.00 bu. 600 gal. cane syrup. Thoroughbred Hampshire bred gilts. Phone 6122-J. 7-18-A

62—Household Goods

New York Furniture and Hardware Co.
Top Prices Paid for Best Used Furniture
625 DeSiard Phone 5500-5501
7-31-P

MILLS FURNITURE CO.
We buy and sell new and used furniture
323 Trenton. West Monroe. Phone 420.
7-31-P

★ STAR FURNITURE CO. ★
NEW AND USED FURNITURE BOUGHT AND SOLD
★ 514 DESIARD PHONE 1664 ★
7-16-P

66—Radios, Pianos, Etc.

FOR SALE—Philco cabinet model radio. Good condition. Phone 9133. Fontana's Bar. 7-18-P

WANTED TO BUY—Studio or baby grand piano. Call 3717-W. 7-17-P

70—Wanted To Buy

OFFICER, WIFE, and child want ice cream freezer. Reasonably priced. Good condition. Call 6375-J.

WANTED TO BUY—Tea wagon. Phone 1797. 7-18-A

WISH TO RENT or buy radio with short wave. Also phonograph. Please call 3170, Room 616. 7-16-A

WE PAY MORE FOR USED FURNITURE
HOLLIS FURNITURE Co. PHONE 1865
7-31-P

Highest cash prices paid for used sewing machines
Any Make—Any Model
SINGER SEWING MACHINE CO.
Phone 5940 7-21-P

EXCHANGE HARDWARE AND FURNITURE CO.
We Buy All Kinds of Used Furniture
105 North Sixth St. Phone 384
8-4-P

REAL ESTATE FOR RENT

83—Wanted To Rent

LT. AND WIFE wish a 2 or 3 room furnished apartment. Call 3180, Room 406. 7-20-A

WILL PAY up to $100 for 2 or 3-bedroom house, furnished or unfurnished. Permanent civilian family. Call 1520-W. 7-20-P

LT. AND WIFE desire 4 or 5-room furnished house or apartment. In or near Monroe. No children, no pets. Write Box 892, c/o News-Star. 7-20-P

TWO BEDROOM HOUSE or apartment, furnished. No children, local references. Call 2335-J. 7-18-P

OFFICER and wife desire furnished house or apartment. No children. Call 3785-R. 7-18-P

THREE-ROOM FURNISHED or unfurnished apartment wanted by permanent civilian family. Reference exchanged. Mr. U. B. Bond, Pharmacist, c/o Post Office Pharmacy. Phone 32. 7-19-A

CAPT. AND WIFE desire 2 bedroom furnished apartment or house. About $100 per month. No children. Phone 2990, Room 515. 7-21-P

LT. AND WIFE need furnished apartment or house by August 1st. No children. Call Mrs. Loudermilk, 2854-W. 7-19-A

WANTED—2 or 3 room furnished apartment or house for officer and wife. No children. Phone 1798-J. 7-19-A

OFFICER'S FAMILY of five desperately need furnished house for the summer or longer. Mrs. Vernon Taylor, Hotel Alvis. 7-18-P

NEWLY WED Lt. and wife desire furnished apartment. Urgent. Call 1310 and give information to Mrs. Horton. Lt. Van Saun. 7-18-P

OFFICER AND WIFE, no children, no pets, desire one or two bedroom furnished apartment or house. Call 6474-J. 7-17-P

WANTED — Furnished 2-bedroom apartment for employe of KMLB. Phone J. C. Liner, 4321. 7-19-A

LT. AND WIFE want furnished apartment, house, or room. Quiet couple. No children or pets. Call 1258-W. 7-18-P

MIDDLE AGE CIVILIAN COUPLE want nice furnished apartment or house in Monroe or West Monroe. No pets. Write box 1238, Monroe. 7-19-P

ENLISTED MAN AND WIFE and one-year-old child desire 2 or 3-room apartment. Will furnish own linens. Have baby-bed Call 6275-W. Mrs. Turner. 7-19-A

REAL ESTATE FOR RENT

83—Wanted To Rent

OFFICER, WIFE and one child desire small house or apartment. Local references. Call 3079, Lt. Solomon. 7-19-A

WANTED AT ONCE—Furnished apartment. Call 6013-M. 7-19-A

WANTED—Furnished apartment or house for soldier, wife, and son. Members of Baptist church, Rotarian, permanent party. Call 2990, Room 306. 7-19-A

WANTED—5, 6, 7 or 8-room house in or near Monroe. Will pay up to $100. Call Lt. Higgins, 4569-M. 7-19-P

REAL ESTATE FOR SALE

84—Business Prop. For Sale

OLD ESTABLISHED MEAT and grocery business with complete up-to-date market and grocery equipment. Best of locations. Reasonable rent. Walk-out proposition. $1,500 and inventory price for groceries. Right party can make $8,000 to $10,000. Take approximately $4,000 to handle.
NO INFORMATION OVER PHONE
E. W. CRUSE
302 Ouachita Bank Bldg. 7-17-P

Business Property
Spot Club
Louisville Ave.
238 feet frontage, by 535 feet deep, to Hudson Lane.
H. L. Rosenhein
REALTOR
815 Ouachita Bank Bldg.
Phone 1307
7-16-A

FOR SALE
VERY DESIRABLE GROCERY STORE Doing fine business. Nice residence connected. Excellent location. All particulars gladly furnished.
B. S. BRASWELL
REAL ESTATE BROKER
1006 Ouachita Bank Bldg.
Phone 2714 or 2372-J 7-14-A

85—Farms & Land For Sale

FOR SALE—11 ACRES
Three bedroom house, garage, two-room cuthouse, chicken yard. Water piped to barn. Bath, lights and gas. Eight miles west of Monroe. Bus service. $5,000.
B. S. BRASWELL
REAL ESTATE BROKER
1006 Ouachita Bank Bldg.
Phone 2714 or 2372-J. 7-18-P

26 ACRES LAND and 2 houses, 5-room and 6-room. Lights, well water. Located on old Arkansas road near Welch's Store Price $6,500. Probably could be sold in 2 tracts of 12 and 14 acres each with house on each tract. E. W. Cruse. Phone 5400. 7-20-P

FOR SALE
40 or 80 acres on gravel road near Bernstein Park.
B. S. BRASWELL
REAL ESTATE BROKER
1006 Ouachita Bank Bldg.
Phone 2714 or 2372-J. 7-15-A

2,000 ACRES of cut-over land. All can be put into cultivation. Fronts mile on paved highway 2½ miles east of Delhi. Terms can be had. One third down, balance on time. Call or write E. W. Cruse, 302 Ouachita Bank Bldg. Phone 5400. 7-20-P

560 ACRE FARM, Rayville, La., including all implements necessary to carry on modern farming. Immediate possession. Price $35,000.
LUTHER REED & CO.
Phone 3050 7-17-P

GOOD 6-ROOM HOUSE, 3-room house, dairy barn, and 40 acres land all under fence. Located on Prairie road off Winnsboro Road. Lights and well water. $3,200. E. W. Cruse, 302 Ouachita Bank Phone 5400. 7-19-P

60 ACRES LAND, 4-room house, barn, out houses. 15 acres in cultivation. Located one mile on gravel road 9 miles out on Winnsboro road. $3,500. E. W. Cruse, 302 Ouachita Bank. Phone 5400. 7-20-P

86—Houses For Sale

FIVE-ROOM HOUSE about 3 years old with breakfast room, bath, 2 screened porches. Imitation tile in kitchen and bath. F. H. A. built. Located on old highway, 2 blocks from business section, Winnsboro, La. Price $5,250. Call E. W. Cruse, 5400 or write 302 Ouachita Bank, Monroe, La. 7-21-P

TWO-STORY SEVEN-ROOM HOUSE, 2 baths, 100 Pear street. $3,550. $1,500 cash, $25 per month.
LUTHER REED & CO.
Phone 3050 7-17-P

APARTMENT DUPLEX convenient location, well constructed, excellent condition. Each apartment consists of 5 rooms, 2 bedrooms each. Can be seen by appointment only. Call 2479. 7-17-P

SEVEN-ROOM HOUSE 1311 Trenton street, West Monroe. Large lot 96x200. $3,675.
LUTHER REED & CO.
Phone 3050 7-15-A

REAL ESTATE FOR SALE

86—Houses For Sale

FOR SALE
6-Room Duplex
207 HEARD ST., WEST MONROE
Good condition. 3 lots 150x150. Bus service—1 block. House and 3 lots $4,200, house and 1 lot $3,675.
Please make appointment—will show at any time.
B. S. BRASWELL
REAL ESTATE BROKER
1006 Ouachita Bank Bldg.
Phone 2714 or 2372-J. 7-19-P

REAL NICE six-room stucco home. Porte cochere, nice garage apartment. Large lot. For quick sale, $8,200. E. W. Cruse. Phone 5400. 7-17-P

207 ADAMS STREET
FIVE-ROOM HOUSE AND BATH
TWO-ROOM APARTMENT
Lot 50x150. Price $3,000
Owner leaving city—Immediate Possession
E. W. CRUSE
Telephone 5400 7-19-P

NICE 5-ROOM furnished house and tile bath. Two screened porches. All real nice furniture in best condition. FHA built. Lot 53x183. 707 North 3rd, West Monroe. Can be seen by appointment only. Price $6,600. Phone 5400. 7-15-A

REAL NICE large 5-room brick home with bath and large screen porch. Built-in features. Venetian blinds and ceiling fans. In very best condition. Everything goth. All for $9,000. 412 McKinley Ave. Cannot be seen until Tuesday. Reason for selling, owner leaving city. Phone 5400. E. W. Cruse. 7-17-P

FOR SALE
Five rooms, bath, and large screened back porch. Lot 90x290 (over half an acre). Excellent condition. Good barn. West Monroe. $4,750.
B. S. BRASWELL
REAL ESTATE BROKER
1006 Ouachita Bank Bldg.
Phone 2714 or 2372-J. 7-15-A

610 NORTH 4TH ST.
West Monroe
Contains living room, dining room, kitchen, three bedrooms, bath, front and rear porches. Lot 50x190. Paved street. Possession by July 10. Price, $4,000.
H. L. ROSENHEIN, Realtor
815 Ouachita Bank Bldg. Phone 1307
7-16-A

817 JACKSON—Furnished apartment house. Four complete apartments, each with bath. Large corner lot. Walking distance of downtown. Shown by appointment only.
E. B. JOHNSTON
322 Bernhardt Bldg. Phone 45
7-12-A

5-ROOM HOUSE
WEST MONROE
Asbestos siding, lifetime roof, copper valleys, textone walls, hardwood floors, closets with mirror doors. Big lot. Garage and storeroom. $5,500.
B. S. BRASWELL
REAL ESTATE BROKER
1006 Ouachita Bank Bldg.
Phone 2714 or 2372-J
7-15-A

HOME on North Side of Monroe, 501 Bres avenue. Six rooms, 3 bedrooms, bath, ample closets. Corner lot 50x150. Splendid neighborhood. Walking distance of town. Price $5,500. Terms if desired.
LUTHER REED & CO.
Phone 3050 7-14-P

GARAGE APARTMENT. 4 rooms and bath, 4 car garage. Lot 50x150 on 1600 block of Jackson. Price $2,750. $550 down, $22 per month. E. W. Cruse. Phone 5400. 7-20-P

FIVE-ROOM HOUSE and lot 53-foot front, 61½x91½. House newly painted and papered. New screens on windows and porch. 14 windows. New automatic hot water tank. New water pipes, light wires and fixtures. All built-in features. 2 new sinks. Apartment rents for $35 per month. Walking distance of Monroe or West Monroe. Real bargain for quick sale. Phone 4628. 7-17-P

FIVE-ROOM HOUSE and bath, 210 North 9th, McGuire Addition, West Monroe Attic ventilation, floor furnaces. Asbestos siding and roof. Completely furnished with new furniture Garage. Large lot Price $5,650 furnished, $5,150 unfurnished Reason for selling, owner transferred
E. W. CRUSE
Telephone 5400 7-17-P

MODERN FIVE-ROOM HOME, excellent condition, located on Bayou DeSiard. Riparian rights included. Lot 75x550. Beautiful trees, shrubbery. Possession in 15 days. Price $6,500. Terms can be arranged.
LUTHER REED & CO.
Phone 3050 7-17-P

FIVE-ROOM HOUSE with bath and porch located on Vernon street, Monroe. 2 lots. Price $4,200. E. W. Cruse. Phone 5400. 7-20-P

FIVE-ROOM HOUSE with bath, screened porch, porte cochere, hardwood floors throughout. All in good condition. One acre of land. Very nice home in best of locations. 1801 North 7th street, West Monroe. E. W. Cruse. Phone 5400. 7-21-P

NICELY FURNISHED 5-room house at 203 Egan St. $4,200. Seen by appointment only. Call 5442 after 4 p. m. Reason for selling, owner leaving town. 7-18-P

UNFURNISHED double—four rooms each side. Hardwood floors. New roof. Corner lot. Double garage. 412 Mill St., West Monroe.
HAM & LELA K. BREARD
Phone 649 7-18-P

REAL ESTATE FOR SALE

86—Houses For Sale

SEVEN-ROOM HOUSE, 206 Hart street, Corner lot 60x145. Price $6,300.
LUTHER REED & CO.
Phone 3050 7-17-P

50x150 LOT. Seven-room house. 1706 North 5th.
HAM & LELA K. BREARD
Phone 649 7-18-P

FOUR APARTMENT HOUSES—1116 South 2nd street. Neatly furnished. Excellent condition. Revenue $160 month.

108 GEORGIA ST. Two garage Apts. Eight-room house. Will redecorate house to suit purchaser. Revenue $90 month.
MRS. R. E. DAVIS
Phone 1094 7-15-A

Beautiful New Home
Three Bedrooms
Screened Front Porch, lovely kitchen with all built-in cabinets, inlaid linoleum, pantry. Large closets, attic fan, double garage, servant's room with bath. Lot 75x150.
In Fairview
Call 649 for Further Information
7-15-A

FOR SALE
Central Avenue, West Monroe. Large lot, four-room cottage. Price $1,700.
BLANKS & BREARD, INC.
7-22-A

OWNER MUST SELL. Furnished five rooms and sleeping porch. Newly redecorated throughout, new roof, new garage. Large corner lot. Close in. Electric refrigerator, washer, fan, radio. Possession when wanted. 701 Cypress, West Monroe. 7-19-A

FOUR-ROOM HOUSE with four acres. ½ mile on Buck-Jones lane, off Winnsboro road. Pump water, no gas, and no lights.
HAM & LELA K. BREARD
Phone 649 7-19-A

REAL BARGAIN BY OWNER—5-room house, bath, garden, garage. Nice neighborhood $2,000. Lovely play house, papered, 3 windows, screened porch, etc. West Monroe. Phone 1206. 7-22-A

FOR SALE
Very Attractive 5-Room Modern House
221 North Tenth Street, McGuire Addition, West Monroe. Only 4 years old. New paint, hardwood floors nice screened side porch, garage, and storage room. All first class condition. Lot 150x150. $4,750.
B. S. BRASWELL
REAL ESTATE BROKER
1006 Ouachita Bank Bldg.
Phone 2714 or 2372-J
7-21-P

GARAGE APARTMENT
3202 Harrison St.
(Corner McGuire)
Consists of six room and bath. Lot 100x150. Price $4,000.
H. L. ROSENHEIN, Realtor
815 Ouachita Bank Bldg. Phone 1307
7-15-A

FOR SALE
Six rooms and bath, garage, cow stall, outhouse, large lot, new roof and paint, good foundation. Jonesboro road east of paper mill. A bargain at $2,900.
B. S. BRASWELL
REAL ESTATE BROKER
1006 Ouachita Bank Bldg.
Phone 2714 or 2372-J. 7-19-A

87—Lots For Sale

FOR SALE—2 lots corner Moore and Jackson. C. P. Thompson, Box 812, Columbia, La. 7-19-A

VERY DESIRABLE LOT 2900 Block Gordon Avenue. 50x150. Paving paid. For quick sale owner will accept $650 cash.
LUTHER REED & CO.
Phone 3050 7-15-A

TWO ACRE plots fronting 200 feet on Bayou DeSiard, with riparian rights. In Edgewater Gardens. $1,500.
E. B. JOHNSTON
322 Bernhardt Bldg. Phone 45
7-12-A

ATTRACTIVE LOT 71x166 on Forsythe facing Park between 3rd and 4th streets. Phone 2479. 7-17-P

88—Real Estate Brokers

H. L. ROSENHEIN, Realtor
815 Ouachita Bank Bldg. Phone 1307
7-31-P

B. S. BRASWELL
REAL ESTATE BROKER
1006 Ouachita Bank Bldg.
Phone 2714 or 2372-J.
7-20-P

91—Wanted—Real Estate

WANT TO BUY
DRY GOODS OR DEPARTMENT STORE
Within 100 miles of Monroe. State particulars. Box 829, Care of News-Star.
7-20-P

REAL ESTATE FOR SALE

86—Houses For Sale

Lovely Two-Story Home
Located In Monroe's Best North Side Residential Section

This lovely home contains entrance hall, large living room, powder room, sunroom, large screened brick porch, dining room, breakfast room and ideally equipped kitchen on first floor.

Master bedroom with private tile bath. Two other bedrooms with connection tile bath. Both bathrooms combination tub and shower. Guest or lounge room on second floor.

Abundance of cothes closets. Best hardwood floors, finest electric fixtures and hardware. Central heating system and double size attic ventilating fan. Interlocking heavy brass threshold strips on all outside doors, and copper weather stripping on all outside doors and windows. Lifetime asbestos roof. Large grounds with lovely lawn, flowers, shrubbery and beautiful trees.

Possession at once. Shown by appointment only. No information over the phone.

H. L. ROSENHEIN, Realtor
815 Ouachita Bank Bldg. Phone 1307
7-16-A

91—Wanted—Real Estate

If You Want To Sell
List Your Property With Me
I Have The Right Buyer
For Houses in or near Monroe and West Monroe
E. W. CRUSE
302 Ouachita Bank Phone 5400
7-19-A

OUR BOARDING HOUSE



25 COOPERATIVES FORMED IN YEAR

That Number Of Groups Organized By Farmers Of Louisiana

BATON ROUGE, July 15.—(AP)—P. T. Ecton, extension marketing specialist, Louisiana State University, said today that 25 new farm cooperatives were formed in Louisiana during the past year.

A survey, conducted by the state council, showed that of the 150 farmer cooperatives in the state, eight are engaged in the processing of sugar cane, 23 in the marketing of fruits and vegetables, and 7 in the handling of cotton products.

Ecton said that nearly $75,000 worth of farm products was handled by these cooperatives last year.

Cooperative oil mills, Ecton said, are now crushing soybeans and a record crop of tung oil, the latter one of the new and rapidly-growing industries of the state. The four wool growers' associations are selling this year's wool clip for good prices, he said, and 12 rural electrification organizations are bringing light and power to thousands of farms.

"Perhaps the largest increase in farmer cooperatives," Ecton said, "has been in the purchasing organizations. Already three new setups have been added to the established cooperatives, one of which has 50 parish affiliates."

The Liberty ship "Floyd W. Spencer," launched last Saturday at the Delta ship yards was named for a late Louisiana agricultural leader, and was purchased through the sale of more than $3,000,000 in war bonds by approximately 48,000 4-H club members in Louisiana.

G. L. Tiebout, extension horticulturist, said today that early July is the time to plant fall tomatoes. Tiebout recommends planting of the Dixie variety which was bred at the state university here.

"Keep the planting as far away from the old, diseased summer patch as possible," he said. "Make the planting in hills on a water-firmed ridge, either from rainfall or furrow irrigation. In preparing the ridge, do not turn under any green vegetable matter as it will loosen the soil and in decaying will heat the soil.

Tiebout suggests that farmers use 100 pounds of Victory garden fertilizer to 100 running feet.

R. A. Wasson, extension agronomist, said today farmers usually wait until the fall to plant Singletary peas, but suggested that now was the time to sow the seed.

Wasson said the Singletary pea gives every farmer an opportunity to grow a much needed winter legume, as seed can be easily saved even on the smallest farms.

The only factor which prevents the pea from being perfect, he said, is the fact that it makes its growth a little later in the spring than some of the other winter legumes when planted at the same time. This is overcome to a great extent, by planting earlier any applying phosphate when needed.

REPORTS AUTO STOLEN

Carl Brantley reported to police the theft of his black '34 Ford sedan some time between 2:30 and 10 p. m. Friday. He states that the car could be started without keys. The Louisiana license is No. 198-503. The left rear bumper and left parking light by the windshield are broken off.



So good with food



COCA-COLA BOTTLING COMPANY
MONROE, LA. PHONE 184

FOUR SONS SERVING COUNTRY











Mr. and Mrs. Joseph Malta, 2812 Dick Taylor street, Monroe, are parents of four sons in armed service. They are Pfc. John Malta, 26, in the infantry; Cpl. Sam Malta, 24, in the medical corps; Louis Malta, 21, in the marine corps; Tony Malta, 19, seaman first class in the navy. They are shown above with their father, Joseph Malta, 61. Tony Malta in a recent letter home told how delighted he was when he met his brother Louis somewhere out in the mid-ocean. He said his brother looked fine and was hoping for a chance to get home after two years' absence in armed service.

4 RUNNING IN JUSTICE RACE

Increased Interest Shown In Fourth Supreme Court District

Interest throughout the Fourth Supreme Court District, comprising the 14 parishes of the Fifth Congressional District with the parish of LaSalle added, this week was visibly mounting in the campaign for election of the area's next justice to the state's highest tribunal.

Up to this writing four judges have announced as candidates, namely: Judge Carey J. Ellis of Rayville, district judge for the past 14 years; Judge H. W. Ayres of Jonesboro, district judge for the past two years; Judge Frank W. Hawthorne of Bastrop, district judge for the past two years, and Judge Frank Voelker, for eight years district judge of Lake Providence.

Several other probable aspirants have been mentioned for the post, which will become vacant upon the retirement in December of Justice Fred M. Odom of Bastrop.

The Democratic primary election date is September 12.

Pointing toward the widespread interest already developing in the campaign, observers this week related some of the history of the Fourth District Supreme Court judgeship.

Prior to 1904, it was stated, supreme court justices were appointed by the governor, subject to confirmation by the senate. Since that time four persons have been elected from Northeast Louisiana: Judge L. E. Hall of Bastrop, Judge Ben C. Dawkins of Monroe, Judge D. N. Thompson of Monroe (a native of Harrisonburg), and Judge Odom of Bastrop.

Judge Hall subsequently was elected governor, and died shortly after completing his term. Judge Dawkins, who resigned from the supreme court to accept a federal judgeship, still resides at Monroe, as does Judge Thompson, who retired from the bench. Judge Odom, upon the occasion of his forthcoming retirement, will return to his home at Bastrop.

This review shows that the judicial district composed of Ouachita and Morehouse parishes has been fortunate enough to furnish three of the four supreme court judges that have been elected from Northeast Louisiana, and the fourth, Judge Thompson, is now a resident of the same district.

Parishes comprising the Fourth Supreme Court District are Caldwell, Catahoula, Concordia, East Carroll, Franklin, Jackson, LaSalle, Lincoln, Madison, Morehouse, Ouachita, Richland, Tensas, Union and West Carroll. As the record reveals, only two of the 15, Ouachita and Morehouse, have ever had residents elected to the state's court of last resort.

WAR PRISONER



S/Sgt. Willis D. Boatright, son of Mr. and Mrs. B. Boatright, 116 Maple street, is now reported as prisoner in Germany. He had been reported as missing on May 12.

RADIO COMEDIANS WILL APPEAR HERE

Jamup and Honey, radio's funny blackface comedians, will show at the Ouachita Parish High School Tuesday and Wednesday, July 25 and 26. Along with them will be Uncle Dave Macon, the Dixie Dew drop—Minnie Pearl, the Gal from Grinder's Switch—Eddy Arnold, the Tennessee Plowboy—Gabe Tucker, Roy Wiggins, Speedy McNatt and many other WSM Grand Ole Opry favorites.

Jamup and Honey have been cutting capers on the Grand Ole Opry for thirteen years. The first few years they were known as Lasses and Honey. They have promised to sing several of their hit songs, such as, "What Are the Little Boys and Girls Made Of" and "The Used Car Blues." They will also have a new song or two for you.

In an effort to get closer to their friends and listeners, Jamup and Honey, who in real life are Bunny Biggs and Honey Wilds, have gotten together several of the feature acts of the Grand Ole Opry and toured the country. This is their fourth season on the road and nearly everyone on the Opry has been with them from time to time. Talent has included Roy Acuff, Bill Monroe, Ernest Tubb, Uncle Dave, Minnie Pearl, Pee Wee King, Tommy Thompson, Whitey Ford and many others.

Air is a mixture of gases and is not a chemical compound.

SPECIAL STUDY FOR CRIPPLED

Legislature Passes Law To Aid Handicapped Kiddies

Mrs. Mae Modes, secretary of the Ouachita unit, Louisiana Society for Crippled Children, on behalf of the unit and in connection with recent legislation, has issued the following letter to all board of directors members of the organization as follows.

"You will be glad to know that the state of Louisiana now has an official act providing for the education of physically handicapped children.

"The bill which made this possible and which is known as House bill No. 540, was sponsored by the Louisiana Society for Crippled Children. It was introduced in the house at the request of the society by Rep. Ambrose Smith, of New Orleans, and received the unanimous support of the education committee, the appropriations committee and the house itself. It then went to the senate where it was introduced by J. Aubrey Gaiennie, of New Orleans, and passed the senate by a vote of 69 to 0. The governor signed the bill on July 10, and it became act 163 of the legislature.

"Much work went into the preparation of this bill and in paving the way for its final passage, and credit should be given to the officers of the society, the education committee, the executive committee members and to John E. Coxe and to the state department of education, who rendered every assistance in their power. Our own chairman, A. N. Robinson, made three trips to Baton Rouge, speaking before the education committee and the appropriations committee of the house and contacting numerous individuals in the interest of the bill.

"Briefly, Act 163 provides for an appropriation of $100,000 per year for the education of physically handicapped children, ages five to 21 years. This is to be done in 1. special classes; 2. hospitals where such children are hospitalized; 3. in their own homes by a visiting teacher when unable to attend classes.

"The act will be administered by the state department of education through the various parish school boards."

Brigham Young, Mormon leader who died in 1877, was survived by 17 wives and 47 children.

LT. 'TOOTS' FASER SHOWED HIS SKILL

Never underestimate the ability of a cheer leader!

This is the story of a Monroe boy, a former L. S. U. student who in 1940 led the cheering in football games; who left school to enlist in the marines; and who was cheered by his fellowman after their commanding officer was killed and the former megaphone marauders of L. S. U. led his company to victory at Guadalcanal. His name is Karl E. "Toots" Faser, who won a field of battle commission on the blood-soaked sands of Guadalcanal Island.

Faser enlisted in the marines on August 12, 1941. He was sent to San Diego, Calif., where he went through his leatherneck apprenticeship as a "boot." Later he was transferred to New River, N. C., where he studied communications. As a corporal in the First Marine division, Faser and his comrades embarked on a tour which carried them to New Zealand, the Fiji Islands, and finally—Guadalcanal.

He was with the first wave of marines that landed on the island. His commanding officer, one of the first to land on the beach, was shot by a Jap bullet which hit him right between the eyes, instantly killing him. It was then the former L. S. U. cheerleader took complete charge of his outfit and issued orders in the manner of one who had commanded a company for years. His group helped establish the beachhead and carried on their duties under the command of the 140-pound corporal from Louisiana. The date was August 7.

When the battle smoke had cleared and the marines had told the world of their victory, a lot of questions were asked of the men. It was then found out what Cpl. Karl Faser had done.

In lieu of his initiative, quick thinking, and ability, the commanding officer of the First Marine division, General Vandergrift, approved a field commission of second lieutenant for Faser, "for a job well done."

But the battles had just begun. Faser fought at Tulagi, Guvuti, Bougainville, and finally, took part in the uncanny marine victory of Hill No. 660 at Cape Gloucester. From the result of battle, Faser received shrapnel wounds in leg and shoulder, a concussion of the brain, combined with an interanial injury. For these he received the Order of the Purple Heart, a unit presidential citation, and a promotion to first lieutenant.

Now undergoing a 30-day convalescent hospital leave, "Toots" is awaiting further orders from his command post.

Dressed in his sleek officer's uniform of the marine corps, Faser is visiting his brother, Christ, a Capitol employe, in Baton Rouge. He wears the aforementioned decorations as well as a three-star SW campaign ribbon, a marine corps good conduct, and an American defense ribbon.

No, you should never underestimate the ability of a cheer-leader.

BUILDING PERMITS

Issued to Sig Masur, Inc., permit to demolish glass building, 403 Jackson, 18x45 feet, formerly used as greenhouse.

Auction bridge was originated by three Englishmen in India.

PHONE STAFF IS TO GET AWARDS

Similar Citation To Army-Navy 'E' Will Be Given Monday Night

Telephone men and women of Monroe are among 32,000 Southern Bell Telephone and Telegraph Company employees who will receive a special citation from the army signal corps, it was learned Saturday.

The citation, which has the same significance in the communications field that an Army-Navy "E" award has in manufacturing and production circles, will be presented on Monday night to telephone employees and to the company for "loyal and patriotic services above and beyond the call of duty." The presentation will be made by the signal corps at Atlanta, Ga., where the company's general offices are located, but the award encompasses the achievements of all Southern Bell people in nine states and 900 telephone exchanges, including the local exchange.

A replica of the citation will be sent to all Monroe telephone men and women so that they will have a visible symbol of the honor which the signal corps is according them for their "distinguished contribution" to the war program.

Col. F. J. Magee, of Fort McPherson, signal officer of the Fourth Service Command, will present a certificate symbolic of the award, and Pres. Hal S. Dumas, of the telephone organization, will accept it on behalf of the company's 32,000 civilian employees and the 3,200 who have donned the uniform of Uncle Sam. Vice-Pres. J. G. Bradbury will preside. Several thousand telephone people, their families and friends will gather at the city auditorium in Atlanta for the event.

A special telephone network will connect Atlanta with New Orleans, as well as the other state headquarters cities of Southern Bell, so that large gatherings of telephone people in those cities may hear the proceedings in Atlanta. There will also be a special program at New Orleans, in addition to the "broadcast" from Atlanta.

The signal corps, in announcing the forthcoming award, praised all telephone people for the effective manner in which the essential service of telephone communications has been rendered.

The particular job for which the telephone company will be cited is that of helping the signal corps provide communications throughout the United States—communications which helped make it posible to supply all the instrumentalities of war needed throughout the world. The intense phase of the job started back in 1940 when the army picked the south for such a large proportion of its war activity. Southern Bell, which furnishes telephone service in Alabama, Florida, Georgia, Kentucky, Louisiana, Mississippi, North Carolina, South Carolina, and Tennessee, including 400 military establishments, supplied service that helped build camps, train, clothe, feed, equip and transport men. Telephone people handled the messages that helped give these men the planes, tanks, trucks and weapons they needed to overwhelm the enemy, and helped keep the entire war drive moving at top tempo.

It is in recognition of the importance of this service to the war program that the signal corps citation is being made.

FLASH! To Persons

Between the Ages 65 and 75

We offer, for a limited time,

COMPLETE HOSPITALIZATION

Full coverage for the entire family from 3 mos. to 75 yrs.

COVERS SICKNESS, ACCIDENTS, OR OPERATIONS.

★

Private room service if desired. Unlimited allowance on most expensive charges.

UNLIMITED ENTRANCE of 30 days on each disability. Ask about our ECONOMY family group policy. Examples: Operating room, anesthetic (material used), hypodermics, ambulance, surgical dressings and supplies, routine medicines, laboratory fee.

$1,000.00 ACCIDENTAL DEATH BENEFITS SURGERY BENEFITS PROVIDED

MUTUAL BENEFIT HEALTH AND ACCIDENT ASSOCIATION

Good in any hospital in the 48 states and Canada.

LOCAL CLAIM SERVICE

"World's Largest Exclusive Health and Accident Company"
Over $21,000,000.00 in Assets—Over $110,000,000.00 Paid in Claims
Call 1090 or Mail Coupon Today
(Clip Along This Line—Use Pencil Only)

Mutual Benefit Health and Accident Association
P. O. Box 1122
203 Ouachita National Bank
Monroe, La.
Individual ( )
Group ( )
Please send complete information to
Name ..... Age.....
Street Address .....
City ..... State .....

Why Suffer With the Heat at Home These Evenings?

Come Out to the Coolest Spot in Town

THE REMODELED, REDECORATED, AIR-COOLED

Rainbow INN

Your Favorite Refreshment Expert Mixologist

Just 3 Miles From DeSiard Street Columbia Road

OPENS AT 4 P. M. EVERY DAY

THE famous meeting place for all your friends who seek relaxation from the humdrum of business.

NO MINIMUM
NO COVER CHARGE
NO ADMISSION
PHONE 3396

Your Host
W. H. "SMITTY" SMITH,
Owner and Manager

PHONE 577 Hall's BURIAL INSURANCE

It's better to have it and not need it, than need it and not have it.

HALL FUNERAL SERVICE
JACKSON AT OAK INS. CO., INC. MONROE, LA.

"REWARD"

IF YOU PERSPIRE AT

NEWMAN'S BARBER SHOP

IT'S AIR-CONDITIONED

WITH A MODERN

REFRIGERATION SYSTEM

4 EFFICIENT BARBERS—MANICURIST

Located in the Heart of Downtown Monroe

117 North Second St. Across the Street From News-Star—World Office

WE CUT LADIES' HAIR, ALSO
Phone 3365

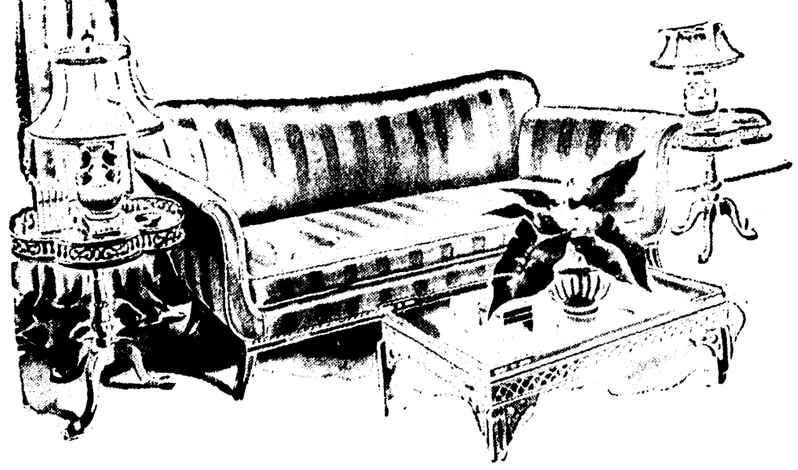
MONROE FURNITURE COMPANY

accent on quality!

WE MEAN QUALITY . . . the quality for which the Monroe Furniture Store has become famous . . . sustained, undeviating, uncompromising quality.

WE MEAN QUALITY . . . in styles . . . individual styles, personally selected now, as always, for the needs and activities of Monroe women . . . imaginative, distinctive styles that are solid as well as classic and simple.

WE MEAN QUALITY . . . the possession of which is so important now when all things must be carefully and sanely chosen for long-term wearability and liveability. Quality, that means longer service, better workmanship, finer fabrics, smarter styling and the intangibles that make for pride of possession.



MONROE FURNITURE Company, Ltd.
132 N. 2nd St. Monroe, La.

25 COOPERATIVES FORMED IN YEAR

That Number Of Groups Organized By Farmers Of Louisiana

BATON ROUGE, July 15.—(AP)—P. T. Ecton, extension marketing specialist, Louisiana State University, said today that 25 new farm cooperatives were formed in Louisiana during the past year.

A survey, conducted by the state council, showed that of the 150 farmer cooperatives in the state, eight are engaged in the processing of sugar cane, 23 in the marketing of fruits and vegetables, and 7 in the handling of cotton products.

Ecton said that nearly $75,000 worth of farm products was handled by these cooperatives last year.

Cooperative oil mills, Ecton said, are now crushing soybeans and a record crop of tung oil, the latter one of the new and rapidly-growing industries of the state. The four wool growers' associations are selling this year's wool clip for good prices, he said, and 12 rural electrification organizations are bringing light and power to thousands of farms.

"Perhaps the largest increase in farmer cooperatives," Ecton said, "has been in the purchasing organizations. Already three new setups have been added to the established cooperatives, one of which has 50 parish affiliates."

The Liberty ship "Floyd W. Spencer," launched last Saturday at the Delta ship yards was named for a late Louisiana agricultural leader, and was purchased through the sale of more than $3,000,000 in war bonds by approximately 48,000 4-H club members in Louisiana.

G. L. Tiebout, extension horticulturist, said today that early July is the time to plant fall tomatoes. Tiebout recommends planting of the Dixie variety which was bred at the state university here.

"Keep the planting as far away from the old, diseased summer patch as possible," he said. "Make the planting in hills on a water-firmed ridge, either from rainfall or furrow irrigation. In preparing the ridge, do not turn under any green vegetable matter as it will loosen the soil and in decaying will heat the soil.

Tiebout suggests that farmers use 100 pounds of Victory garden fertilizer to 100 running feet.

R. A. Wasson, extension agronomist, said today farmers usually wait until the fall to plant Singletary peas, but suggested that now was the time to sow the seed.

Wasson said the Singletary pea gives every farmer an opportunity to grow a much needed winter legume, as seed can be easily saved even on the smallest farms.

The only factor which prevents the pea from being perfect, he said, is the fact that it makes its growth a little later in the spring than some of the other winter legumes when planted at the same time. This is overcome to a great extent, by planting earlier any applying phosphate when needed.

REPORTS AUTO STOLEN

Carl Brantley reported to police the theft of his black '34 Ford sedan some time between 2:30 and 10 p. m. Friday. He states that the car could be started without keys. The Louisiana license is No. 198-503. The left rear bumper and left parking light by the windshield are broken off.



So good with food



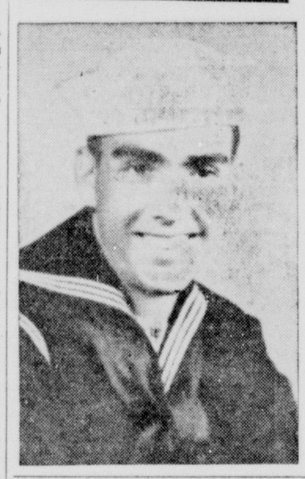
COCA-COLA BOTTLING COMPANY
MONROE, LA. PHONE 184

FOUR SONS SERVING COUNTRY











Mr. and Mrs. Joseph Malta, 2812 Dick Taylor street, Monroe, are parents of four sons in armed service. They are Pfc. John Malta, 26, in the infantry; Cpl. Sam Malta, 24, in the medical corps; Louis Malta, 21, in the marine corps; Tony Malta, 19, seaman first class in the navy. They are shown above with their father, Joseph Malta, 61. Tony Malta in a recent letter home told how delighted he was when he met his brother Louis somewhere out in the mid-ocean. He said his brother looked fine and was hoping for a chance to get home after two years' absence in armed service.

SPECIAL STUDY FOR CRIPPLED

Legislature Passes Law To Aid Handicapped Kiddies

Mrs. Mae Modes, secretary of the Ouachita unit, Louisiana Society for Crippled Children, on behalf of the unit and in connection with recent legislation, has issued the following letter to all board of directors members of the organization as follows.

"You will be glad to know that the state of Louisiana now has an official act providing for the education of physically handicapped children.

"The bill which made this possible and which is known as House bill No. 540, was sponsored by the Louisiana Society for Crippled Children. It was introduced in the house at the request of the society by Rep. Ambrose Smith, of New Orleans, and received the unanimous support of the education committee, the appropriations committee and the house itself. It then went to the senate where it was introduced by J. Aubrey Gaiennie, of New Orleans, and passed the senate by a vote of 69 to 0. The governor signed the bill on July 10, and it became act 163 of the legislature.

"Much work went into the preparation of this bill and in paving the way for its final passage, and credit should be given to the officers of the society, the education committee, the executive committee members and to John E. Coxe and to the state department of education, who rendered every assistance in their power. Our own chairman, A. N. Robinson, made three trips to Baton Rouge, speaking before the education committee and the appropriations committee of the house and contacting numerous individuals in the interest of the bill.

"Briefly, Act 163 provides for an appropriation of $100,000 per year for the education of physically handicapped children, ages five to 21 years. This is to be done in 1. special classes; 2. hospitals where such children are hospitalized; 3. in their own homes by a visiting teacher when unable to attend classes.

"The act will be administered by the state department of education through the various parish school boards."

Brigham Young, Mormon leader who died in 1877, was survived by 17 wives and 47 children.

LT. 'TOOTS' FASER SHOWED HIS SKILL

Never underestimate the ability of a cheer leader!

This is the story of a Monroe boy, a former L. S. U. student who in 1940 led the cheering in football games; who left school to enlist in the marines; and who was cheered by his fellowman after their commanding officer was killed and the former megaphone marauders of L. S. U. led his company to victory at Guadalcanal. His name is Karl E. "Toots" Faser, who won a field of battle commission on the blood-soaked sands of Guadalcanal Island.

Faser enlisted in the marines on August 12, 1941. He was sent to San Diego, Calif., where he went through his leatherneck apprenticeship as a "boot." Later he was transferred to New River, N. C., where he studied communications. As a corporal in the First Marine division, Faser and his comrades embarked on a tour which carried them to New Zealand, the Fiji Islands, and finally—Guadalcanal.

He was with the first wave of marines that landed on the island. His commanding officer, one of the first to land on the beach, was shot by a Jap bullet which hit him right between the eyes, instantly killing him. It was then the former L. S. U. cheerleader took complete charge of his outfit and issued orders in the manner of one who had commanded a company for years. His group helped establish the beachhead and carried on their duties under the command of the 140-pound corporal from Louisiana. The date was August 7.

When the battle smoke had cleared and the marines had told the world of their victory, a lot of questions were asked of the men. It was then found out what Cpl. Karl Faser had done.

In lieu of his initiative, quick thinking, and ability, the commanding officer of the First Marine division, General Vandergrift, approved a field commission of second lieutenant for Faser, "for a job well done."

But the battles had just begun. Faser fought at Tulagi, Guvuti, Bougainville, and finally, took part in the uncanny marine victory of Hill No. 660 at Cape Gloucester. From the result of battle, Faser received sharpnel wounds in leg and shoulder, a concussion of the brain, combined with an intercranial injury. For these he received the Order of the Purple Heart, a unit presidential citation, and a promotion to first lieutenant.

Now undergoing a 30-day convalescent hospital leave, "Toots" is awaiting further orders from his command post.

Dressed in his sleek officer's uniform of the marine corps, Faser is visiting his brother, Christ, a Capitol employe, in Baton Rouge. He wears the aforementioned decorations as well as a three-star SW campaign ribbon, a marine corps good conduct, and an American defense ribbon.

No, you should never underestimate the ability of a cheer-leader.

BUILDING PERMITS

Issued to Sig Masur, Inc., permit to demolish glass building, 403 Jackson, 18x45 feet, formerly used as greenhouse.

Auction bridge was originated by three Englishmen in India.

PHONE STAFF IS TO GET AWARDS

Similar Citation To Army-Navy 'E' Will Be Given Monday Night

Telephone men and women of Monroe are among 32,000 Southern Bell Telephone and Telegraph Company employees who will receive a special citation from the army signal corps, it was learned Saturday.

The citation, which has the same significance in the communications field that an Army-Navy "E" award has in manufacturing and production circles, will be presented on Monday night to telephone employees and to the company for "loyal and patriotic services above and beyond the call of duty." The presentation will be made by the signal corps at Atlanta, Ga., where the company's general offices are located, but the award encompasses the achievements of all Southern Bell people in nine states and 900 telephone exchanges, including the local exchange.

A replica of the citation will be sent to all Monroe telephone men and women so that they will have a visible symbol of the honor which the signal corps is according them for their "distinguished contribution" to the war program.

Col. F. J. Magee, of Fort McPherson, signal officer of the Fourth Service Command, will present a certificate symbolic of the award, and Pres. Hal S. Dumas, of the telephone organization, will accept it on behalf of the company's 32,000 civilian employees and the 3,200 who have donned the uniform of Uncle Sam. Vice-Pres. J. G. Bradbury will preside. Several thousand telephone people, their families and friends will gather at the city auditorium in Atlanta for the event.

A special telephone network will connect Atlanta with New Orleans, as well as the other state headquarters cities of Southern Bell, so that large gatherings of telephone people in those cities may hear the proceedings in Atlanta. There will also be a special program at New Orleans, in addition to the "broadcast" from Atlanta.

The signal corps, in announcing the forthcoming award, praised all telephone people for the effective manner in which the essential service of telephone communications has been rendered.

The particular job for which the telephone company will be cited is that of helping the signal corps provide communications throughout the United States—communications which helped make it posible to supply all the instrumentalities of war needed throughout the world. The intense phase of the job started back in 1940 when the army picked the south for such a large proportion of its war activity. Southern Bell, which furnishes telephone service in Alabama, Florida, Georgia, Kentucky, Louisiana, Mississippi, North Carolina, South Carolina, and Tennessee, including 400 military establishments, supplied service that helped build camps, train, clothe, feed, equip and transport men. Telephone people handled the messages that helped give these men the planes, tanks, trucks and weapons they needed to overwhelm the enemy, and helped keep the entire war drive moving at top tempo.

It is in recognition of the importance of this service to the war program that the signal corps citation is being made.

4 RUNNING IN JUSTICE RACE

Increased Interest Shown In Fourth Supreme Court District

Interest throughout the Fourth Supreme Court District, comprising the 14 parishes of the Fifth Congressional District with the parish of LaSalle added, this week was visibly mounting in the campaign for election of the area's next justice to the state's highest tribunal.

Up to this writing four judges have announced as candidates, namely: Judge Carey J. Ellis of Rayville, district judge for the past 14 years; Judge H. W. Ayres of Jonesboro, district judge for the past two years; Judge Frank W. Hawthorne of Bastrop, district judge for the past two years, and Judge Frank Voelker, for eight years district judge of Lake Providence.

Several other probable aspirants have been mentioned for the post, which will become vacant upon the retirement in December of Justice Fred M. Odom of Bastrop.

The Democratic primary election date is September 12.

Pointing toward the widespread interest already developing in the campaign, observers this week related some of the history of the Fourth District Supreme Court judgeship.

Prior to 1904, it was stated, supreme court justices were appointed by the governor, subject to confirmation by the senate. Since that time four persons have been elected from Northeast Louisiana: Judge L. E. Hall of Bastrop, Judge Ben C. Dawkins of Monroe, Judge D. N. Thompson of Monroe (a native of Harrisonburg), and Judge Odom of Bastrop.

Judge Hall subsequently was elected governor, and died shortly after completing his term. Judge Dawkins, who resigned from the supreme court to accept a federal judgeship, still resides at Monroe, as does Judge Thompson, who retired from the bench. Judge Odom, upon the occasion of his forthcoming retirement, will return to his home at Bastrop.

This review shows that the judicial district composed of Ouachita and Morehouse parishes has been fortunate enough to furnish three of the four supreme court judges that have been elected from Northeast Louisiana, and the fourth, Judge Thompson, is now a resident of the same district.

Parishes comprising the Fourth Supreme Court District are Caldwell, Catahoula, Concordia, East Carroll, Franklin, Jackson, LaSalle, Lincoln, Madison, Morehouse, Ouachita, Richland, Tensas, Union and West Carroll. As the record reveals, only two of the 15, Ouachita and Morehouse, have ever had residents elected to the state's court of last resort.

WAR PRISONER



S/Sgt. Willis D. Boatright, son of Mr. and Mrs. B. Boatright, 116 Maple street, is now reported as prisoner in Germany. He had been reported as missing on May 12.

RADIO COMEDIANS WILL APPEAR HERE

Jamup and Honey, radio's funny blackface comedians, will show at the Ouachita Parish High School Tuesday and Wednesday, July 25 and 26. Along with them will be Uncle Dave Macon, the Dixie Dew drop—Minnie Pearl, the Gal from Grinder's Switch—Eddy Arnold, the Tennessee Plowboy—Gabe Tucker, Roy Wiggins, Speedy McNatt and many other WSM Grand Ole Opry favorites.

Jamup and Honey have been cutting capers on the Grand Ole Opry for thirteen years. The first few years they were known as Lasses and Honey. They have promised to sing several of their hit songs, such as, "What Are the Little Boys and Girls Made Of" and "The Used Car Blues." They will also have a new song or two for you.

In an effort to get closer to their friends and listeners, Jamup and Honey, who in real life are Bunny Biggs and Honey Wilds, have gotten together several of the feature acts of the Grand Ole Opry and toured the country. This is their fourth season on the road and nearly everyone on the Opry has been with them from time to time. Talent has included Roy Acuff, Bill Monroe, Ernest Tubb, Uncle Dave, Minnie Pearl, Pee Wee King, Tommy Thompson, Whitey Ford and many others.

Air is a mixture of gases and is not a chemical compound.

"REWARD"

IF YOU PERSPIRE AT
NEWMAN'S BARBER SHOP
IT'S AIR-CONDITIONED

WITH A MODERN
REFRIGERATION SYSTEM

4 EFFICIENT BARBERS—MANICURIST

Located in the Heart of Downtown Monroe

117 North Second St. Across the Street From News-Star—World Office

WE CUT LADIES' HAIR, ALSO
Phone 3365

FLASH! To Persons

Between the Ages 65 and 75
We offer, for a limited time,
COMPLETE HOSPITALIZATION
Full coverage for the entire family from 3 mos. to 75 yrs.

COVERS SICKNESS, ACCIDENTS, OR OPERATIONS.

★

Private room service if desired. Unlimited allowance on most expensive charges.

UNLIMITED ENTRANCE of 30 days on each disability.
Ask about our ECONOMY family group policy.
Examples: Operating room, anesthetic (material used), hypodermics, ambulance, surgical dressings and supplies, routine medicines, laboratory fee.

$1,000.00 ACCIDENTAL DEATH BENEFITS
SURGERY BENEFITS PROVIDED

MUTUAL BENEFIT HEALTH AND ACCIDENT ASSOCIATION OMAHA

Good in any hospital in the 48 states and Canada.
LOCAL CLAIM SERVICE

"World's Largest Exclusive Health and Accident Company"
Over $21,000,000.00 in Assets—Over $110,000,000.00 Paid in Claims
Call 1090 or Mail Coupon Today
(Clip Along This Line—Use Pencil Only)

Mutual Benefit Health and Accident Association
P. O. Box 1122
203 Ouachita National Bank
Monroe, La.
Individual ( )
Group ( )
Please send complete information to:
Name ..... Age.....
Street Address .....
City ..... State .....

Why Suffer With the Heat at Home These Evenings?

Come Out to the Coolest Spot in Town

THE REMODELED, REDECORATED, AIR-COOLED

Rainbow INN

Your Favorite Refreshment Expert Mixologist

Just 3 Miles From DeSiard Street Columbia Road

OPENS AT 4 P. M. EVERY DAY

THE famous meeting place for all your friends who seek relaxation from the humdrum of business.

NO MINIMUM
NO COVER CHARGE
NO ADMISSION
PHONE 3396

Your Host
W. H. "SMITTY" SMITH,
Owner and Manager

PHONE 577 Hall

BURIAL INSURANCE

It's better to have it and not need it, than need it and not have it.

HALL FUNERAL SERVICE
JACKSON AT OAK INS. CO., INC. MONROE, LA.

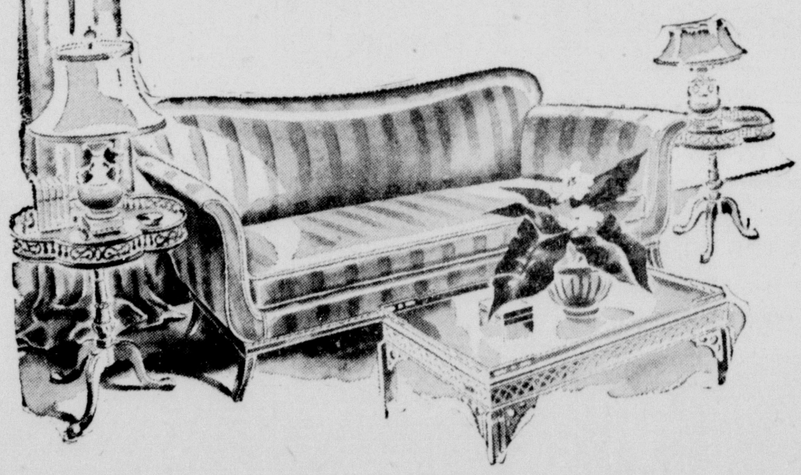
MONROE FURNITURE COMPANY

accent on quality!

WE MEAN QUALITY . . . the quality for which the Monroe Furniture Store has become famous . . . sustained, undeviating, uncompromising quality.

WE MEAN QUALITY . . . in styles . . . individual styles, personally selected now, as always, for the needs and activities of Monroe women . . . imaginative, distinctive styles that are solid as well as classic and simple.

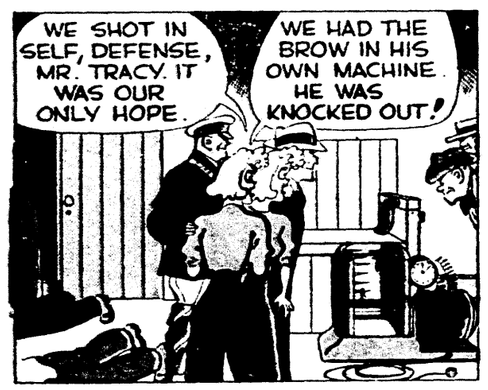
WE MEAN QUALITY . . . the possession of which is so important now when all things must be carefully and sanely chosen for long-term wearability and liveability. Quality, that means longer service, better workmanship, finer fabrics, smarter styling and the intangibles that make for pride of possession.

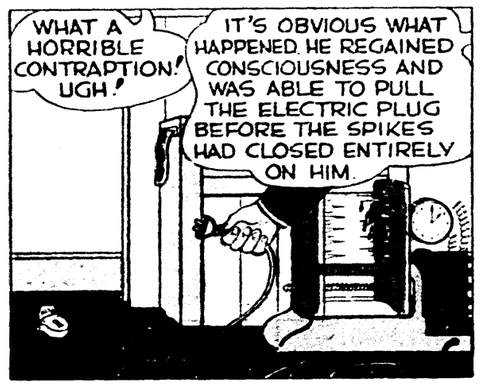


MONROE FURNITURE
Company, Ltd.
132 N. 2nd St. Monroe, La.

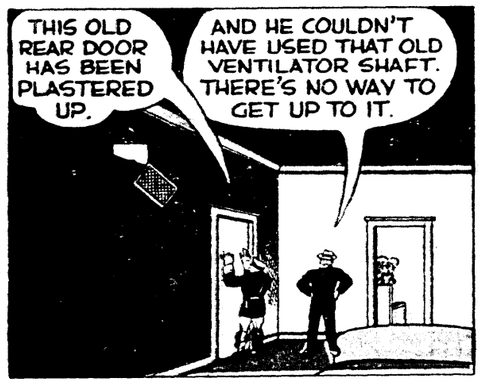
DICK TRACY



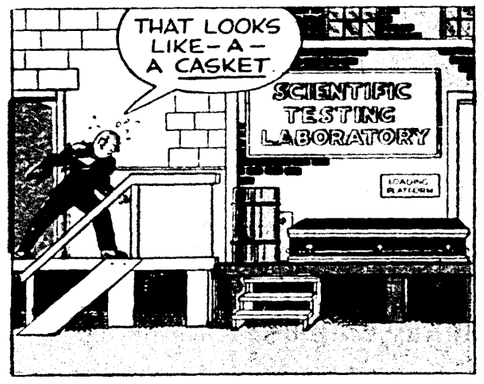


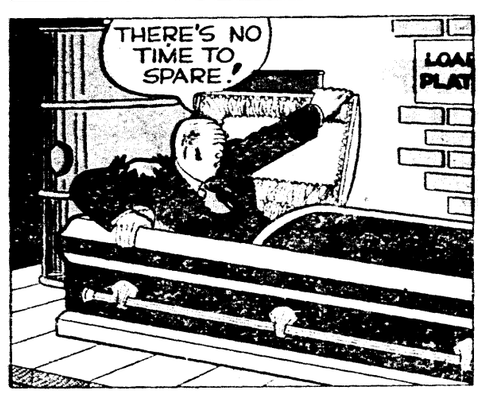




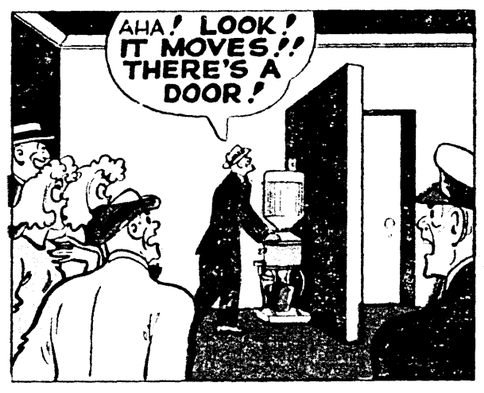


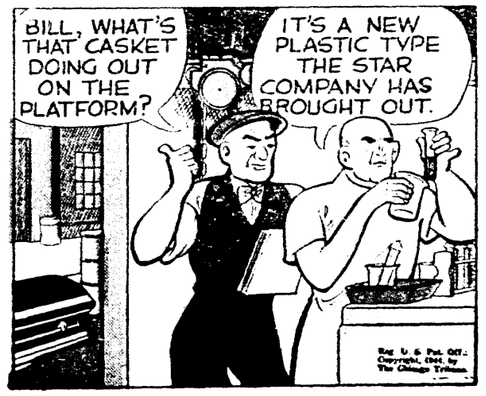


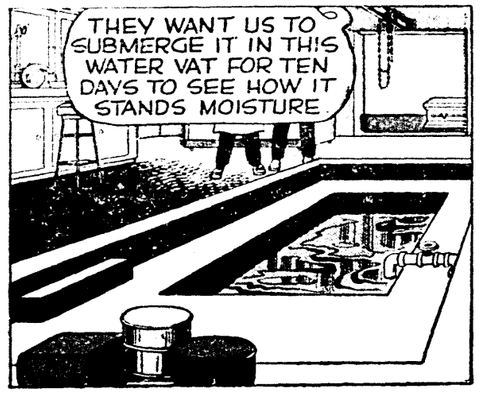














TERRY AND THE PIRATES

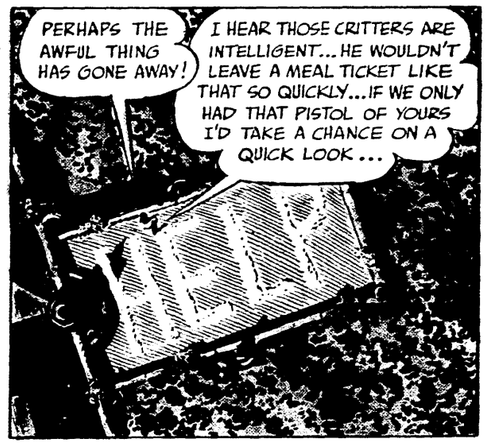
MILTON CANIFF























THE WEATHER
E: Partly cloudy tonight and
Lowest temperature near 74

PRICE FIVE CENTS

LO

—
hting Battles

Fight Furiously
rs; Germans

—

F ALLIED EXPEDI-
The American warriors
ng in a thick morning
of St. Lo, have driven
f the Nazi Normandy
today.
d British army fought
two villages and cap-
empsey threw forward
uthwest of Caen in a
rmandy peninsula.
e German line, appar-
e the Americans chose
ntered the town across
moderate opposition.
center Bradley's men made
ins in frontal and slanting
s Peters, capturing the vil-
miles about a mile and
with other troops closing
sions pointing close to its
ers road.
ino-like battle was in pro-
it. La supreme headquarters
nans were fighting savagely
riskirts. Full capture of the
s likely to be a matter of
ays bloody struggle.
hes from the front said the
apparently had dug sub-
forts and tunnels under the
in two years of preparation
stanking efforts to forcibly
ry center whose strategic
s first recognized by Charle-

ng both to the southeast and
t in a two-direction offensive
t of Caen, the British forced
into houses at the eastern
Syrecy, 7½ miles from Caen
key to high ground in the
ncreted triangle between the
l Orne rivers.
by-passed this town and
n for about half a mile to
ge of it, while one force
it directly.
British also held the eastern
Noyers, four miles to the
t, where their armor and in-
enetrated durnig an early
ting which confused friend
alike.
and a half north of Noyers,
tured Vendes, and in the
way took the village of Hau-
ps, one half mile east of

of Noyers appeared immin-
e British held the dominat-
No. 126 on the northern out-

Noyers and Vendes repre-
ven road to Villers-Bocage-
ith Villers-Bocage, which
un at dusk Saturday, that
ad taken Esquay, but field
s said this bitterly-contested
in was in no man's land.
o German tanks had been
out in 24 hours in the heavy
round St. Lo and Caen, 30 of
med by the Americans, and
ans declared Dempsey was
with several divisions
ptured in the six days begin-
6 and ending July 12.
disclosed that American
fantry "Indian Head" divi-
ting in Normandy is com-
y Maj Gen Walter Robert-

off balance by the British
ull Sunday night, Lieut
ian Region Strategic Air
to the battle area of the
ntests since the invasion of
sought to broaden his
d salient for a major of-
t of the Normandy penin-

center, Lt. Gen. Omar N.
warriors pointed a deadly
at the road between Peters
, capturing Hemilly-Sur-
ng Southeast toward Lo

ntinued on Third Page

FLIER GETS
IMPRISONMENT

A FIELD, Aug. July 17—
mprisonment at hard labor
court-martial verdict given
t. Howard E. Stilsworth,
plane that dipped low over
ypsta highway and decapi-
driver of an automobile.
ynolds, 20, of Kansas City,
ntenced to one year after the military tribunal
guilty of charges of mur-
violation of flying regula-

th acknowledged during
y trial that his plane was
but testified his head was
kpit while he attempted to
ding gear trouble.
Stilsworth's hands
ers killed when the wind
through the windshield of
bile on United States High-
s wife and another passen-
ot injured.

TERRY AND THE PIRATES

by MILTON CANIFF

WE'D BETTER GET T' MOSEYIN', SIR...THAT GLIDER MIGHT DROWN!

GOT TO GET OUR BEARINGS—WE DON'T WANT TO WALK RIGHT PAST THEM IN THIS MESS

WE'LL SEND UP ROCKETS AT INTERVALS—THE FIGHTERS IN THE AIR WILL CORRECT OUR COURSE IF WE'RE WRONG!

GEE, DYA SUPPOSE THOSE GALS WHO PUT OUT THE 'HELP' SIGN ARE GOOD LOOKIN'?

KEEP YOUR MIND ON YOUR WORK, MAC, THIS MAY BE A JAP TRICK...

IF THEM SLANTIES TRICKED ME INTO THIS MUCH WALKIN', I'LL--I'LL—WELL, I'LL BE ALL UPSET!

OH, MISS BURMA, THEY SEE US! THOSE AMERICAN PLANES MUST BE COMING FOR US...

YES, WILLOW, BUT THEY STILL AREN'T SURE THIS ISN'T A JAP GAG! WE'RE AS LIABLE TO GET SHOT AS SAVED... LISTEN! I DON'T HEAR ROGER THE LODGER MOVING AROUND IN OUR GROCERIES...

PERHAPS THE AWFUL THING HAS GONE AWAY!

I HEAR THOSE CRITTERS ARE INTELLIGENT... HE WOULDN'T LEAVE A MEAL TICKET LIKE THAT SO QUICKLY...IF WE ONLY HAD THAT PISTOL OF YOURS I'D TAKE A CHANCE ON A QUICK LOOK...

BUT THE BURLY INTRUDER INTO WILLOW BELINDA'S STORE ROOM HAS TROUBLES OF HIS OWN...AFTER DRINKING GRAIN ALCOHOL, HE HAS STUMBLED INTO THE CORNER WHERE THE COOKING UTENSILS ARE KEPT...

HEY! THERE'S THE BUILDING! F' PETE'S SAKE LOOK!

DEPLOY AS SKIRMISHERS! I ALWAYS HEARD THEY LOOKED LIKE THAT— AND SEEING IS BELIEVING!

7-16

25 COOPERATIVE FORMED IN Y

That Number Of Group ganized By Farmers Louisiana

BATON ROUGE, July 15.—(A Ecton, extension marketing sp Louisiana State University, s day that 25 new farm coop were formed in Louisiana dur past year.

A survey, conducted by th council, showed that of the 150 cooperatives in the state, eight gazed in the processing of sug 23 in the marketing of fruits a



So good with food



COCA-COLA BOTTL COMPANY
MONROE, LA. PH

FLASH

Between

We offe

COMPLETE

Full coverage for the

COVERS SICKNESS, A DENTS, OR OPERATION!

★

Private room service if des Unlimited allowance on expensive charges.

$1,000.00
ACCIDENTAL DEATH BENEFITS
SURGERY BENEFITS
PROVIDED

"World's Largest Exc Over $21,000,000.00 in A Call 10

(Clip Along

Mutual Benefit Health a
P. O. Box 1122
203 Ouachita National Ba
Monroe, La.
Please send complete info

Name .....

Street Address .....

City .....

Why Suffe

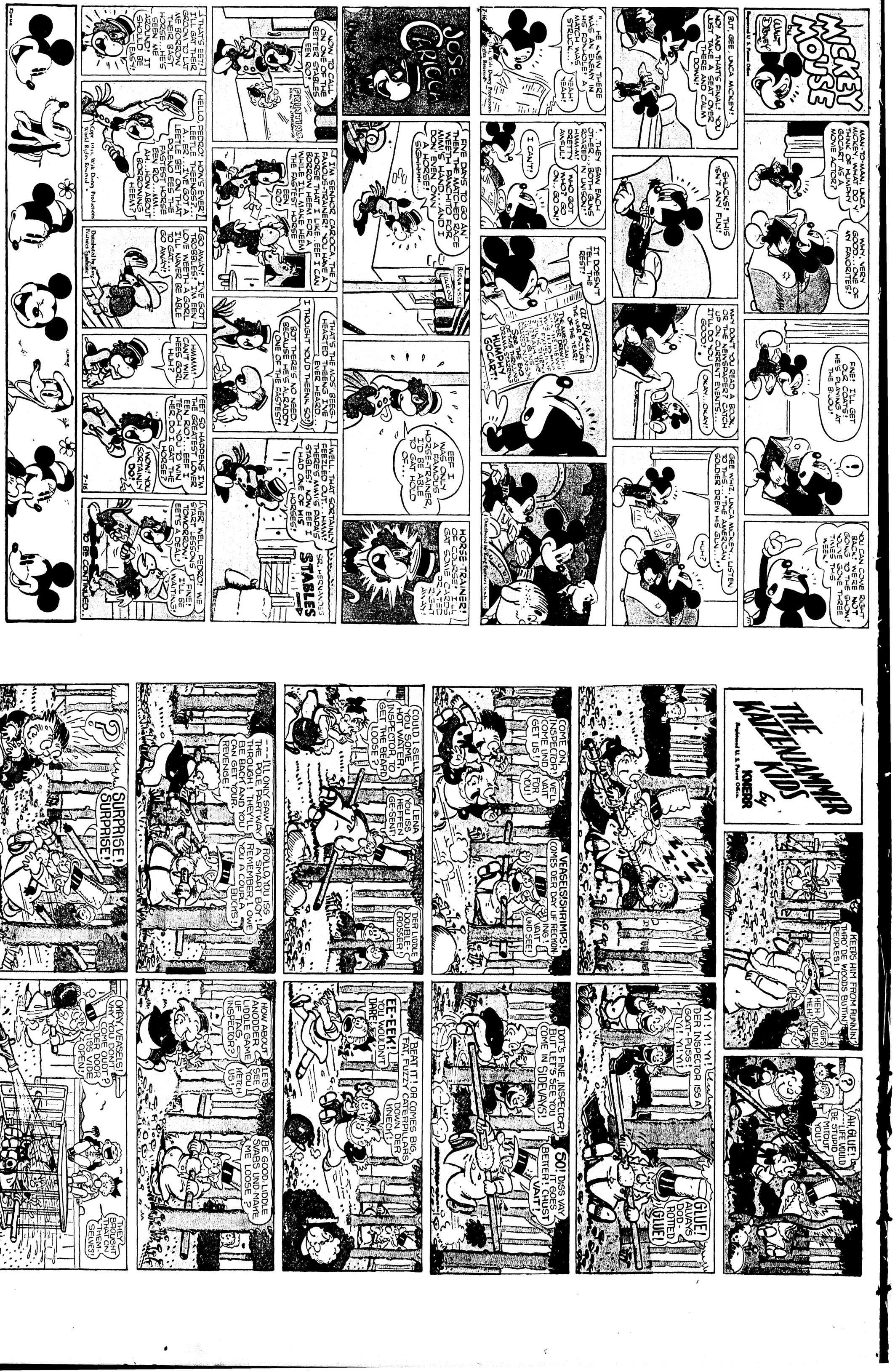
Come O

THE R

Your Fav Refreshment Mixolog

OP

THE fam your frien from the h



DICK TRACY

YES, SUMMER SISTERS, WHEN WE MET YOU LEAVING HERE WE THOUGHT YOU WERE TRYING TO MAKE AN **ESCAPE**. BUT MY HAT'S OFF TO YOU! YOU WERE ON THE LEVEL

WE SHOT IN SELF, DEFENSE, MR. TRACY. IT WAS OUR ONLY HOPE.

WE HAD THE BROW IN HIS OWN MACHINE. HE WAS KNOCKED OUT!

WHAT A HORRIBLE CONTRAPTION! UGH!

IT'S OBVIOUS WHAT HAPPENED. HE REGAINED CONSCIOUSNESS AND WAS ABLE TO PULL THE ELECTRIC PLUG BEFORE THE SPIKES HAD CLOSED ENTIRELY ON HIM.

THERE ARE FRAGMENTS OF HIS COAT STILL ON THE SPIKES.

HE **DIDN'T** GO OUT THE FRONT WAY **WHERE** DID HE GO?

THIS OLD REAR DOOR HAS BEEN PLASTERED UP.

AND HE COULDN'T HAVE USED THAT OLD VENTILATOR SHAFT. THERE'S NO WAY TO GET UP TO IT.

MEANWHILE, THE BROW, HAVING MADE HIS WAY THROUGH A SECRET EXIT, STANDS AT THE REAR OF HIS QUARTERS

I HEARD THEM SAY COPS WERE COMING DOWN THE ALLEY. **WHAT** CAN I DO?

THAT LOOKS LIKE—A—A CASKET.

SCIENTIFIC TESTING LABORATORY

LOADING PLATFORM

THERE'S NO TIME TO SPARE!

LOAD PLAT

WAIT, BOYS! WHAT'S THIS? THAT WATER FOUNTAIN STANDS ON A RAISED PLATFORM.

AHA! **LOOK!** IT MOVES!! THERE'S A DOOR!

BILL, WHAT'S THAT CASKET DOING OUT ON THE PLATFORM?

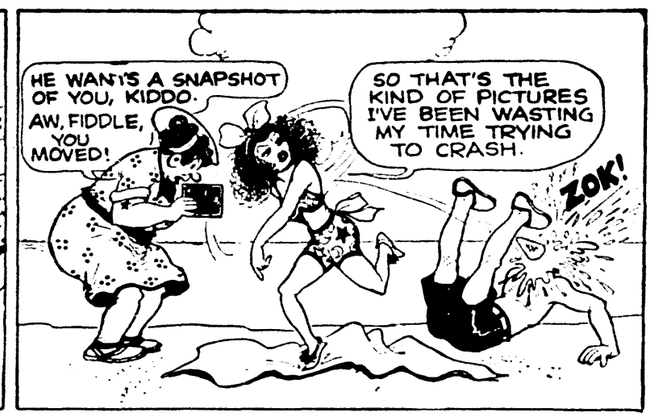
IT'S A NEW PLASTIC TYPE THE STAR COMPANY HAS BROUGHT OUT.

Reg. U. S. Pat. Off.
Copyright, 1944, by The Chicago Tribune.

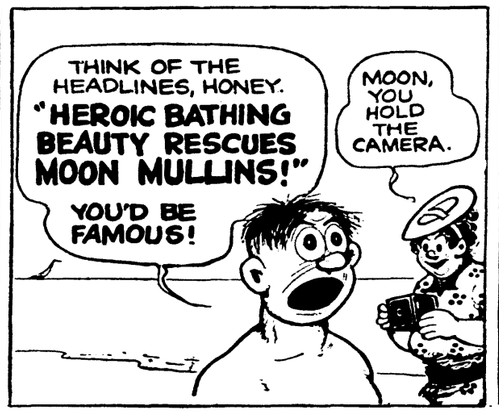
THEY WANT US TO SUBMERGE IT IN THIS WATER VAT FOR TEN DAYS TO SEE HOW IT STANDS MOISTURE.

7-16-44



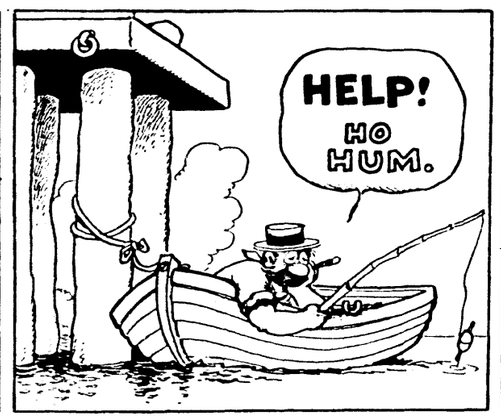


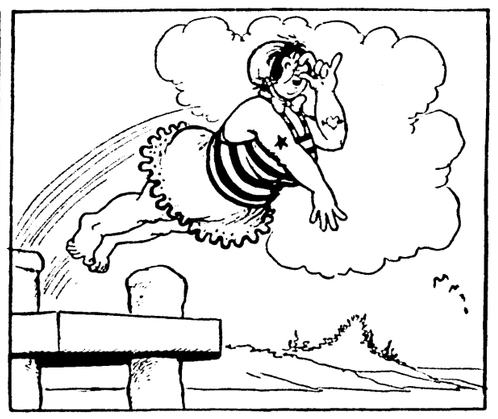


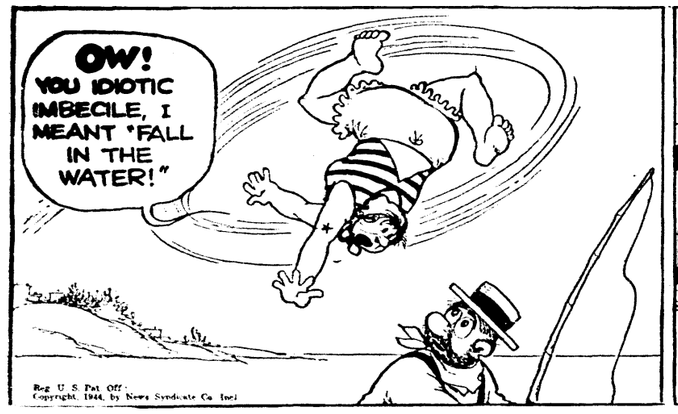


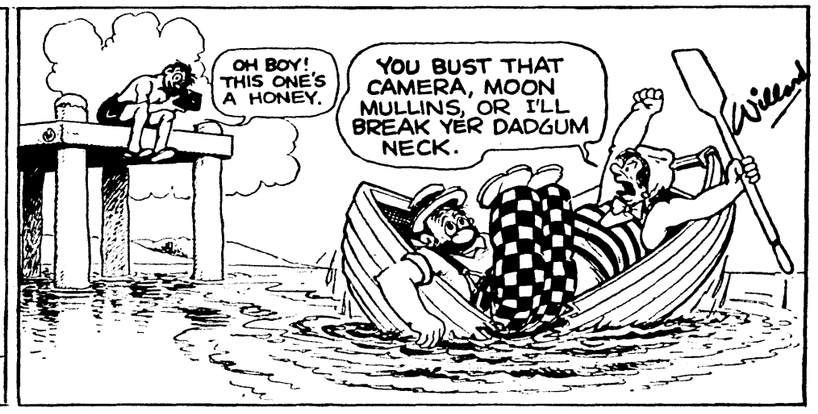






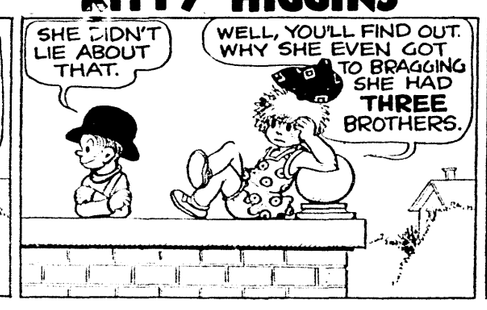


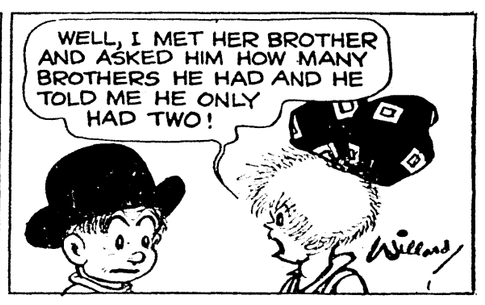


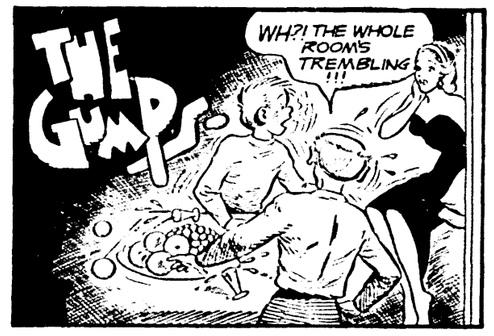


KITTY HIGGINS



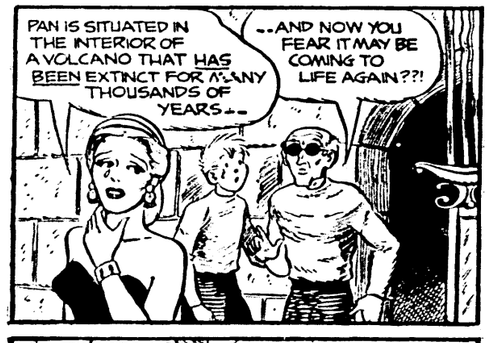




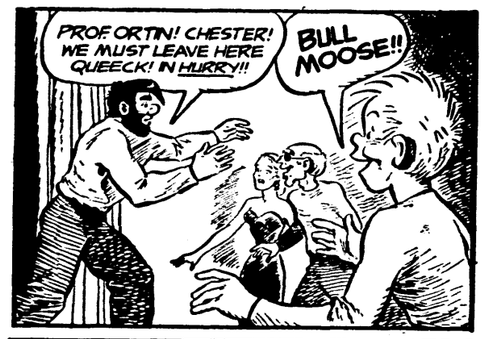






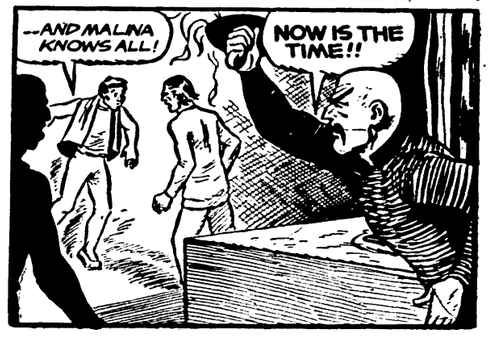






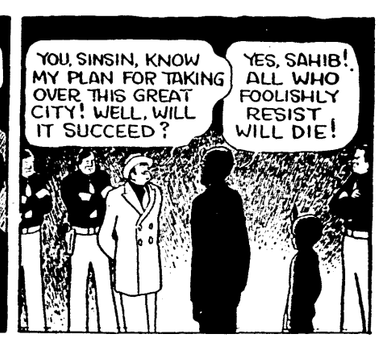


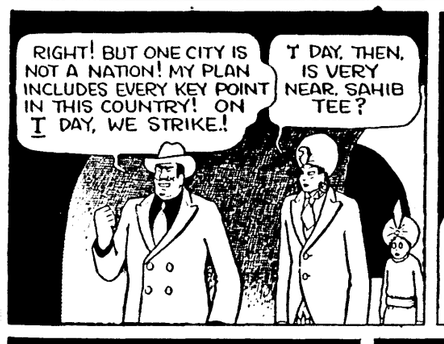






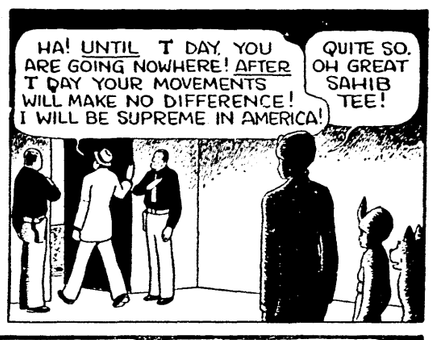


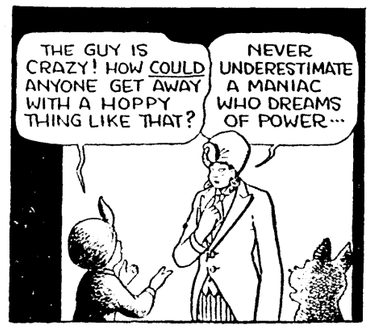


















THE WEATHER
E. Partly cloudy tonight and Lowest temperature near 74

PRICE FIVE CENTS

LO

—
hting Battles
— Fight Furiously rs; Germans

BY ALLIED EXPEDI-
The American warriors ng in a thick morning of St. Lo, have driven f the Nazi Normandy today.
d British army fought two villages and cap- empsey threw forward uthwest of Caen in a rmandy peninsula.
e German line, appar- e the Americans chose ntered the town across moderate opposition. ...enemy artillery and Bradley's ins in frontal assaults n Periers, about a mile and s Milieres, about a mile and rth of the town, and taking sitions pointing close to the riers road.
ino-like battle was in pros- it. Lo supreme headquarters nans were fighting savagely tskirts. Full capture of the s likely to be a matter of ays bloody struggle.
hes from the front said the apparently had dug sub- forts and tunnels under the into a veritable fortress of preparation ...ing effort whose strategic way center whose strategic s first recognized by Charle-

ng both to the southeast and t in a two-direction offensive t of Caen, the British forced r into houses at the eastern Syreey, 7½ miles from Caen key to high ground in the nched triangle between the Orne rivers.
by-passed this town and n forced out half a mile to east of it, while one force it directly.
British also held the eastern Noyers, four miles to the t, where their armor and in- enetrated during an early ig which confused friend alike.
and a half north of Noyers, ained Vendes, and in the ...ns the line of 12 miles to ...y took the village of Hau- ...os, one half mile east of

of Noyers appeared immin- e British held the dominat- No. 126 on the northern out-

Noyers and Vendes repre- ive mile front on both sides ...on road to Villers-Bocage. ...ounded Gen. Omar N. ...ander at Bradley's headquar- ...ed at 4 p.m. Thursday, which ...ed taken Kentucky Hill, field ...s said this bitterly-contested ...as in no man's land.
...o German tanks had been ...out in 24 hours in the heavy ...round St. Lo and Caen, 20 of ...moved by the Americans, and ...ans declared Dempsey was ...with several divisions.
...One spokesman announced ...ition 500 enemy tanks had ...rated in the Caen area.
...6 and ending July 12 eight- ...disclosed that American ...fantry "Indian Head" divi- ...ing in Normandy is com- ...y Maj Gen. Walter Robert-

...off balance by the British ...tish began Saturday night, ...irwin Rommel threw five di- ...to the battle and one of the ...ments since the invasion of ...ments since the invasion of ...sought to disrupt his ...ed silent for a period of ...t of the Normandy penin-

...center, Lt. Gen. Omar N. ...warriors pointed a deadly ...at the road between Periers ...o, capturing Remilly-Sur- ...r crossing the Lizon river, ...ng southward toward La

Continued on Third Page

FLIER GETS : IMPRISONMENT

A FIELD, Ariz., July 17.— ...imprisonment at hard labor ...court-martial verdict against ...t. Howard E. Sutsworth, ...plane that dipped low over ...ureta highway and decapi- ...driver of an automobile.
...year-old Wakefield, Kan., ...tructor appeared stunned after the military tribunal ...guilty of charges of mur- ...violation of flying regula-

...th acknowledged during ...y trial that his plane was ...but testified his head was ...kpit while he attempted to ...ding gear trouble.
Neppie, Los Angeles hotel was killed when the wing through the windshield of ...ile on United States High- ...s wife and another passen- ...ot injured.

MICKEY MOUSE

by WALT DISNEY

Registered U. S. Patent Office

MAN-TO-MAN, UNCA MICKEY, WHAT DO Y' THINK OF HUMPHY GOCART AS A MOVIE ACTOR?

WHY, VERY GOOD... ONE OF MY FAVORITES!

FINE! I'LL GET OUR COATS! HE'S PLAYING AT THE BIJOU!

!

YOU CAN COME RIGHT BACK! WE'RE NOT GOING TO THE SHOW! YOU'VE GONE THREE TIMES THIS WEEK!

BUT, GEE, UNCA MICKEY!

NO! AND THAT'S FINAL! YOU JUST TAKE A SEAT OVER THERE AND CALM DOWN!

SHUCKS! THIS ISN'T ANY FUN!

WHY DON'T YOU READ A BOOK, OR THE NEWSPAPER? CATCH UP ON CURRENT EVENTS... IT'LL DO YOU GOOD!

OKAY... OKAY!

GEE WHIZ, UNCA MICKEY.. LISTEN TO THIS..." THE AMERICAN SOLDIER DREW HIS GUN..."

HUH?

".. HE KNEW THERE WAS AN ENEMY IN HIS FOXHOLE! A MATCH WAS STRUCK..."

YEAH! YEAH!

Copr. 1944, Walt Disney Productions World Rights Reserved

7-16

"..THEY SAW EACH OTHER.., BOTH GUNS ROARED IN UNISON!"

HMM-M! PRETTY AWFUL!

WHO GOT WHO? GO ON.. GO ON!

I CAN'T!

IT DOESN'T TELL THE REST!

At Bijou!

THE WAR PICTURE OF THE YEAR!

THE AMERICAN SOLDIER DREW HIS GUN WHEN HE KNEW THERE WAS AN ENEMY IN HIS FOXHOLE! A MATCH WAS STRUCK... THEY SAW EACH OTHER... BOTH GUNS ROARED IN UNISON

See THE END OF THIS THRILLING DRAMA, STARRING HUMPHY GOCART!

Distributed by King Features Syndicate

JOSÉ (JOE) CARIOCA

by WALT DISNEY

FIVE DAYS TO GO AN' THEN THE MATCHED RACE WEETH PANCHITO FOR MIMI'S HAND... AND I DON' EVEN OWN A HORSE! SIGHHHHH....

BUENA VISTA

CALLE OCHO

EEF I WAS ONLY A FAMOUS HORSE-TRAINER, I'D BE ABLE TO GAT HOLD OF...

HORSE-TRAINER! OF COURSE! I'LL GAT SOME CARDS PRINTED RIGHT AWAY!

NOW TO CALL ON ONE OF THE BETTER STABLES EEN RIO!

PRINTING FANCY & OTHERWISE

I'M SENHOR CARIOCA, THE FAMOUS-TRAINER! YOU HAVE A HORSE THAT I LIKE.. EEF I CAN BORROW HEEM FOR A WHILE I'LL MAKE HEEM THE FASTEST HORSE EEN RIO!

THAT'S THE MOS' BEEG-HEARTED THEENG I'VE EVER HEARD...

I THOUGHT YOU'D THEENK SO!

BOT THERE'S NO NEED, BECAUSE HE'S ALRADDY ONE OF THE FASTEST!

WELL, THAT SORTAINLY FEEZLED OUT... HMM! THERE'S MIMI'S PAPA'S STABLES! NOW EEF I HAD ONE OF HIS HORSES!

SR. HERNANDES STABLES

THAT'S EET! I'LL GAT THEIR GROOM TO LAT ME BORROW THEIR BAST HORSE... HE'S SEEN ME AROUND! IT SHOULD BE EASY!

HELLO, PEDRO! HOW'S EVER' LEETLE THEENGS?... A..ER... I'VE GOT A LEETLE BET ON THAT POLENO EES THE FASTEST HORSE EEN RIO... MM... AH... HOW ABOUT BORROWING HEEM?

Copr. 1944, Walt Disney Productions World Rights Reserved

GO AWAY! I'VE GOT TROBBLES! I'M EEN LOVE WEETH A GORL I'LL NAVER BE ABLE TO GAT... GO AWAY!

Distributed by King Features Syndicate

HMMM! CAN'T WIN HEES GORL, HUH?

EET SO HAPPENS I'M THE GREATEST LOVER EEN RIO!... EEF I TEACH YOU TO WIN HER, DO I GAT THE HORSE?

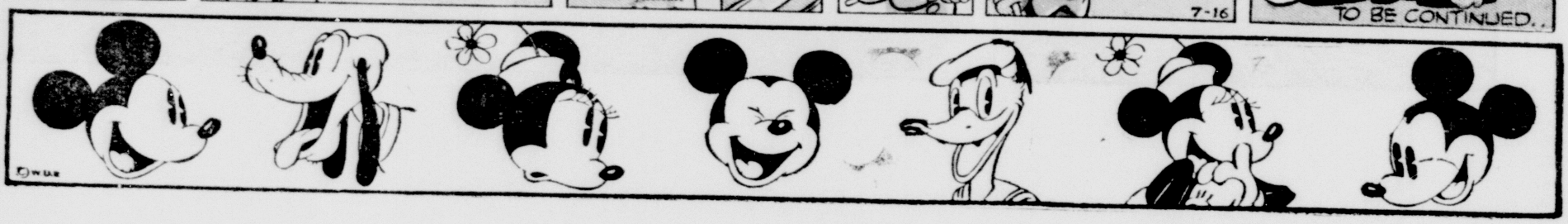
WOW! YOU SORTAINLY DO!

7-16

VER' WELL, PEDRO! WE START LESSONS TOMORROW! EET'S A DEAL!

FINE! I'LL BE WAITING!

TO BE CONTINUED..



25 COOPERATIVI FORMED IN Y

That Number Of Grou ganized By Farmers Louisiana

BATON ROUGE, July 15.—(Ecton, extension marketing s Louisiana State University, day that 25 new farm coo were formed in Louisiana du past year.

A survey, conducted by council, showed that of the 1 cooperatives in the state, eigh gaged in the processing of su 23 in the marketing of fruits



FLASH

Between
We off
COMPLETI
Full coverage for the
COVERS SICKNESS, /
DENTS, OR OPERATIO

★

Private room service if d
Unlimited allowance on
expensive charges.

$1,000.00
ACCIDENTAL
DEATH
BENEFITS
SURGERY
BENEFITS
PROVIDED

"World's Largest Ex
Over $21,000,000.00 in
Call 1
(Clip Alon

Mutual Benefit Health
P. O. Box 1122
203 Ouachita National B
Monroe, La.
Please send complete inf
Name .....
Street Address .....
City .....

Why Suff

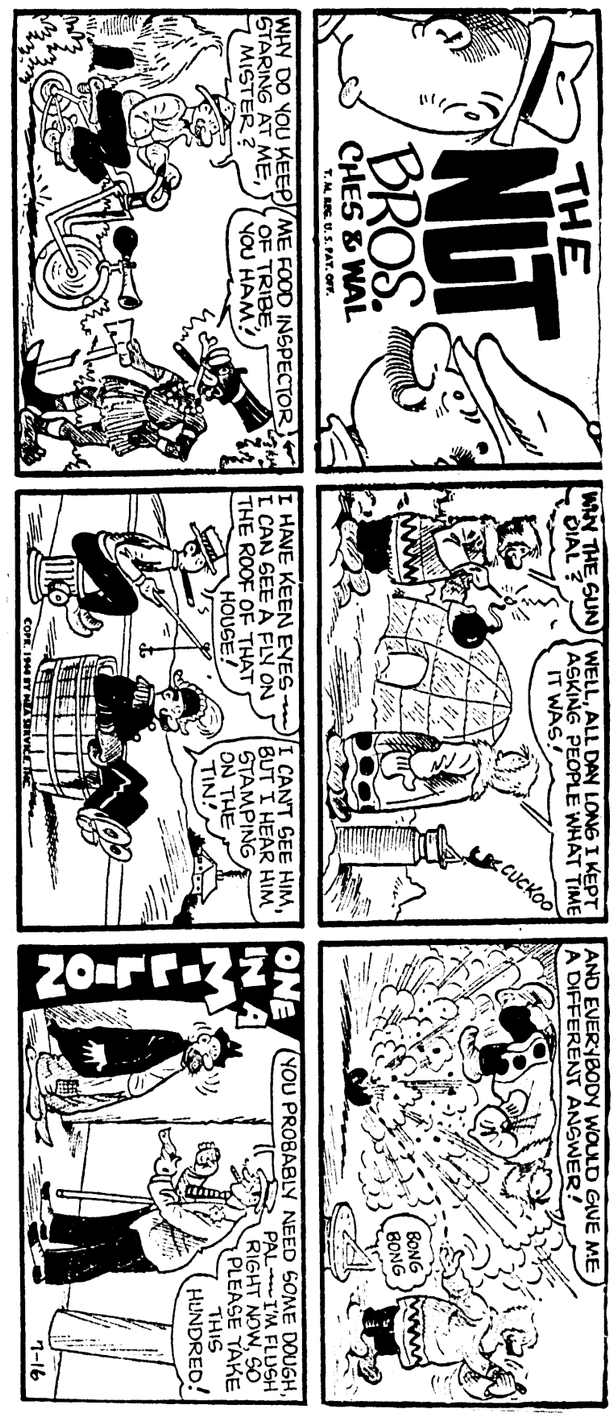
Come C

THE R

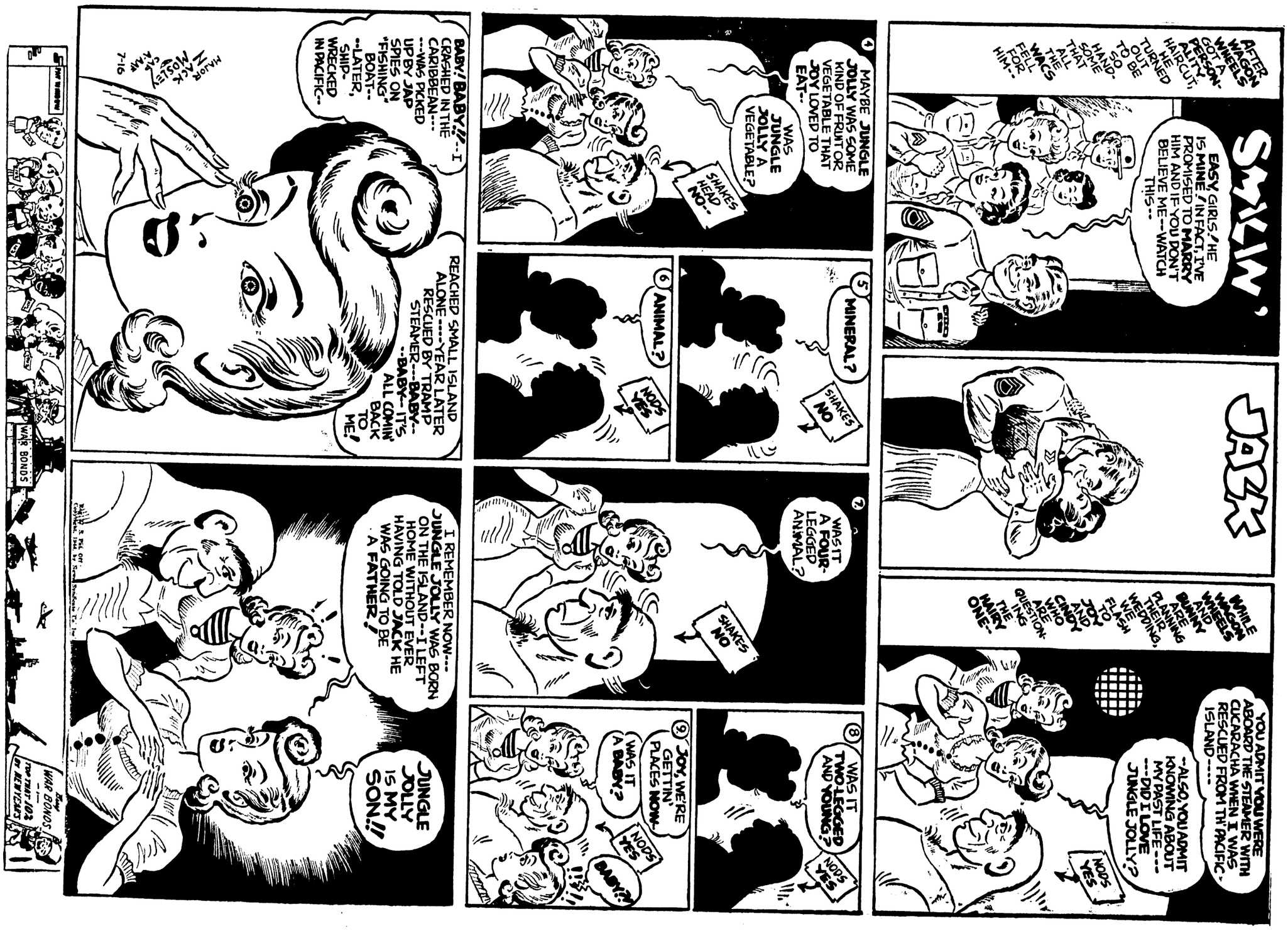
Your Fa
Refreshment
Mixolo

O

THE fa
your frie
from the







THE KATZENJAMMER KIDS

by KNERR

Registered U. S. Patent Office.

KEEPS HIM FROM RUNNIN' THRO' DE WOODS BUTTIN' PEOPLES!

HEH-HEH!

GIFS IDEA!

?

AH, GLUE! --- LIFE VOULD BE STUPID MITOUT YOU!

YI! YI! YI! DER INSPECTOR ISS A GOAT-PUSS! YI! YI! YI!

GLUE! ALVAYS DOD-ROTTED GLUE!

COME ON, INSPECTOR! COME UND GET US!

VE'LL VAIT FOR YOU!

VEASELS! SHRIMPS! COMES DER DAY UF RECKON-ING! VAIT UND SEE!

DOT'S FINE, INSPECTOR! BUT LET'S SEE YOU COME IN SIDEVAYS!

SO! DISS VAY IT GOES BETTER! CHUST VAIT!

COULD I SELL YOU SOME HOT WATER, INSPECTOR, TO GET THE BEARD LOOSE?

LENA YOU ISS HEFFEN GE-SENT!

DER LIDDLE DOUBLE-CROSSER!

BEAT IT! OR COMES BIG, FAT, FUZZY CATERPILLARS DOWN DER KNECK!

EE-EEK! YOU WOULDN'T DARE!

---I'LL ONLY SAW THE POLE PART WAY THROUGH! THEY'LL BE BACK AND YOU CAN GET YOUR REVENGE!

ROLLO, YOU ISS A SMART BOY! REMEMBER, I OWE YOU A COUPLA BUCKS!

HOW ABOUT ANODDER LIDDLE GAME UF TAG, INSPECTOR?

LET'S SEE YOU KETCH US!

BE GOOD, LIDDLE SVABS UND MAKE ME LOOSE?

?

SURPRISE! SURPRISE!

OKAY, VEASELS! VHY YOU DON'T COME OUDT? DER DOOR ISS VIDE OPEN!

THEY BROUGHT THAT ON THEM-SELVES!

COPR. 1914, KING FEATURES SYNDICATE, Inc. WORLD RIGHTS RESERVED

7-16

ALLEY OOP

By V.T.HAMLIN

A BIG OL' DINOSAUR STEED ALL FOR MY VERY OWN!! BY GADFRY, OOP, YOU'RE SURE A SWELL GUY...TH' BEST PAL A MAN EVER HAD!

AW, THA'S ALL RIGHT, GUZ. THINK NOTHIN' OF IT...SHUCKS, I KNOW HOW BAD YOU BEEN WANTIN' ONE!

OUR HERO FINALLY SEEMS TO HAVE DISPOSED OF THE PESTIFEROUS DINOSAUR...

T. M. REG. U. S. PAT. OFF

NOW THERE'S NOTHIN' TO IT, GUZ--JUST GET YERSELF ALL SET GOOD AN' COMFORTABLE, THEN...

...GIVE YOUR COMMANDS!

OKAY, OOP.. HRRMmmPH! AW RIGHT, ROLLO, GIT UP!

OOP! MY GADFRY! DO SUMPIN, CAN'TCHA?

DOWN, ROLLO. DOWN!

BURP!

WHAT TH'...?

SPLAT

YOU LOUSE!

AW, NOW, GUZ... MY GOSH--

COPR. 1944 BY NEA SERVICE, INC.

THE CIVILIAN POPULATION OF AMERICA IS APATHETIC TO THE WAR EFFORT!

DON'T YOU BELIEVE IT! IF JUST HALF THE ENERGY DEVOTED TO FOSTERING THAT BELIEF WERE DIRECTED INTO THE PROPER CHANNELS, THERE WOULD BE A LOT LESS CONFUSION!

CAPTAIN EASY

T. M. REG. U. S. PAT. OFF.

HOURS HAVE PASSED SINCE CAPTAIN FERTHA WAS DUE BACK FROM HIS MISSION... COLONEL BRADY CALLS A CONFERENCE...

WE STILL HAVE TO MAP THAT ISLAND, GENTLEMEN, AND WE DON'T KNOW WHAT WE'RE UP AGAINST! I'M CALLING FOR VOLUNTEERS!

YES, SIR!

JUST WHAT I EXPECTED!

TODD, PICK A CREW; AND EASY, YOU MAY GO ALONG TO KEEP AN EYE PEELED FOR FERTHA...

THE PLANE IS FUELED, GUNS AND CAMERA LOADED AND THE MISSION BEGINS...

WE'LL SLIP IN AT LOW ALTITUDE, LAY EGGS ON ANYTHING THAT LOOKS MENACING AND THEN GET OUR PICTURES BEFORE THE JAPS GET REORGANIZED!

THAT'LL GIVE ME A CHANCE TO LOOK FOR THE MISSING PLANE!

THERE'S THE TROUBLE FERTHA HIT, FELLAS! A JAP DESTROYER!

THE PLANE STEADIES... A TENSE MOMENT WHILE FLAK BURSTS AROUND IT... THEN "BOMBS AWAY"...

WHOOM!

NICE WORK, BOMBARDIER! DIRECT HIT!

SHO' NUFF? I'VE STILL GOT ONE LEFT-- WHERE ARE THE JAPS THE THICKEST?

ANY SIGN OF THAT P-38 YET, EASY?

NO. LETS CIRCLE AGAIN... WAIT! TAKE A GOOD LOOK BELOW TO YOUR RIGHT!

COPR. 1944 BY NEA SERVICE, INC.

THE JUNGLE GROWTH SEEMS TO PULL APART, REVEALING THE INSIGHNIA OF AN AMERICAN PLANE

THE WEATHER
HE. Partly cloudy tonight and
Lowest temperature near 74

PRICE FIVE CENTS

LO

hting Battles

Fight Furiously
rs; Germans
y

er

ALLIED EXPEDI-

The American warriors
ing in a thick morning
of St. Lo, have driven
of the Nazi Normandy
today.
nd British army fought
f two villages and cap-
Jempsey threw forward
outhwest of Caen in a
ormandy peninsula.
he German line, appar-
te the Americans chose
y moderate opposition.
center Bradley's men made
ins in frontal and slanting
n Periers, capturing the vil-
es Milleries, about a mile and
orth of the town, and taking
sions pointing close to the
teriers road.
sino-like battle was in pro-
St. Lo supreme headquarters
ounds were fighting savagely
ustles were in progress on the
as likely to be the matter of
lays bloody struggle.
ches from the front said the
apparently had dug sub-
n forts and tunnels under the
d in two years of preparation
ainstaking efforts to fortify
way center whose strategic
as first recognized by Charle-

ing both to the southeast and
it in a two-direction offensive
t of Caen, the British forced
y into houses at the eastern
enched triangle between the
d Orne rivers.
by-passed this town and
n for about half a mile to
heast of it, while one force
it directly.
itish also held the eastern
Noyers, four miles to the
t where their armor and in-
ing which continued friend-
lig which continued friend-
and a half north of Noyers,
ptured Vendes, and in the
f an advance of 2½ miles to
hey took the village of Haut
ges, one half mile east of

e of Noyers, appeared immin-
e British held the dominat-
No. 126 on the northern out-

, Noyers and Vendes repre-
aen road to Villers-Bocage.
r southeastward thrust, which
tun at dusk Saturday, tho
nad taken Esquay, but field
s said this bitterly-contested
un was in no man's land.
ish armor had been
out Grainville-sur-Odon
around St. Lo and Caen, 20
ined by the Americans, and
nans declared Dempsey was
with several divisions.
pprone command announced
e than 53 French towns had
rated in the six days begin-
y 6 and ending July 12.
disclosed that American
ntinuing a "steady com-
ay Maj. Gen. Walter Robert-

off balance by the British
hich began Saturday night,
Erwin Rommel threw five di-
nto the battle and one of the
ntests since the invasion of
y promised to develop as
sought to broaden his
rd salient for a major ef-
ut of the Normandy penin-

Continued on Third Page

FLIER GETS
E IMPRISONMENT

VA FIELD, Ariz., July 17.—
imprisonment at hard labor
court-martial verdict given
Lt. Howard E. Stidsworth,
ilot who dipped low over
ntone high school during
driver of an automobile
-year-old Wakefield, Kan.,
structor appeared stunned
after the military tribunal
n guilty of charges of mur-
violation of flying regula-

ath acknowledged during
lay trial that his plane was
ntrolled when he tried to
about while he attempted to
ading gear trouble.
Neppie, Los Angeles hotel
was killed when the wing
through the windshield of
obile on United States High-
is wife and another passen-
not injured.

THE GUMPS

WH?! THE WHOLE ROOM'S TREMBLING!!!

SEE! THAT'S WHAT I MEAN- YOU'VE GOT TO HELP US!

HOW?!

THERE!!--- IT'S STOPPED!

ONCE A WEEK-- A TREMOR GOES THROUGH ALL OF PAN! WE M-MUST EVACUATE!!

B-BUT I DON'T UNDERSTAND-- WHAT CAN I DO?

PAN IS SITUATED IN THE INTERIOR OF A VOLCANO THAT HAS BEEN EXTINCT FOR MANY THOUSANDS OF YEARS--

--AND NOW YOU FEAR IT MAY BE COMING TO LIFE AGAIN??!

YES- AND PAN AND ITS CITIZENS ARE DOOMED- UNLESS--

PROF ORTIN! CHESTER! WE MUST LEAVE HERE QUEECK! IN HURRY!!

BULL MOOSE!!

MEANWHILE-

HELP US, OH, EIGHT-ARMED GOD OF DESTRUCTION, IN OUR PLAN OF CONQUEST-

HELP US-- AND WE SHALL PLACE ON YOUR ALTAR-- THE WORLD!!!

EXCELLENCY!! THE GIANT BULL MOOSE, HAS ESCAPED--

--AND MALINA KNOWS ALL!

NOW IS THE TIME!!

Little Orphan Annie

MAD MEN! MANY ARE IN PADDED CELLS-- SOME HAVE RULED MILLIONS--- OTHERS WILL! IS MISTER TEE ONE OF THESE?

HA! WHEN THEY THINK OF DICTATORS, OR OF SABOTEURS, THEY THINK OF FOREIGNERS!--- NOT AMERICANS!

BUT I AND MY LOYAL FOLLOWERS--- WE ARE ALL AMERICANS! NONE OF US IS EVEN SUSPECTED!

THE SOFT FOOLS! THEY NEED A MASTER! WELL, I'LL BE THEIR MASTER! I'LL OWN THIS CONTINENT!

YOU, SINSIN, KNOW MY PLAN FOR TAKING OVER THIS GREAT CITY! WELL, WILL IT SUCCEED?

YES, SAHIB! ALL WHO FOOLISHLY RESIST WILL DIE!

RIGHT! BUT ONE CITY IS NOT A NATION! MY PLAN INCLUDES EVERY KEY POINT IN THIS COUNTRY! ON I DAY, WE STRIKE!

'I' DAY, THEN, IS VERY NEAR, SAHIB TEE?

HA! ONLY I KNOW THAT DAY--- MY STATE AND DISTRICT MASTERS MEET ME HERE THIS COMING WEEK FOR FINAL ORDERS!

WHEN THEY GO AGAIN, EACH WILL KNOW THE DAY--- THE HOUR AND SECOND! ARE YOU SURPRISED, SINSIN, THAT I TELL YOU ALL THIS?

HA! UNTIL 'I' DAY, YOU ARE GOING NOWHERE! AFTER 'I' DAY YOUR MOVEMENTS WILL MAKE NO DIFFERENCE! I WILL BE SUPREME IN AMERICA!

QUITE SO, OH GREAT SAHIB TEE!

THE GUY IS CRAZY! HOW COULD ANYONE GET AWAY WITH A HOPPY THING LIKE THAT?

NEVER UNDERESTIMATE A MANIAC WHO DREAMS OF POWER---

NEVER FORGET, EVEN THE GERMANS ONCE LAUGHED AT HITLER--- NOBODY LAUGHS AT HIM NOW!

YEAH! I SEE WHAT YOU MEAN!

LOOK! A LOT O' GUYS ARE COMIN'--- WHO ARE THEY?

HIS STATE AND DISTRICT MASTERS FOR THEIR FINAL ORDERS---

LEAPIN' LIZARDS! MISTER 'I' HAS GOT TO BE STOPPED NOW! WHAT ARE WE WAITIN' FOR?

FOR ALL OF THEM TO GET HERE! THERE IS A TIME FOR ALL THINGS! PATIENCE! IT WON'T BE LONG, NOW!

HAROLD GRAY

7-16-44

Dixie Dugan

BY McEVOY AND STRIEBEL



JOE PALOOKA

McNaught Syndicate, Inc.

By HAM FISHER



WAR TIME ANECDOTES

BY HAM FISHER

25 COOPERATIV FORMED IN

That Number Of Grou ganized By Farmers Louisiana

BATON ROUGE, July 15—E Exton, extension marketing Louisiana State University, day that 25 new farm co were formed in Louisiana d past year.

A survey, conducted by council, showed that of the 1 cooperatives in the state, eigh gaged in the processing of su 23 in the marketing of fruits

So good with food

COCA-COLA BOTT COMPANY
MONROE, LA.

FLASI

Between We of COMPLETI

Full coverage for the COVERS SICKNESS, DENTS, OR OPERATIO

★

Private room service if d Unlimited allowance on expensive charges.

$1,000.00 ACCIDENTAL DEATH BENEFITS SURGERY BENEFITS PROVIDED

"World's Largest Ex Over $21,000,000.00 in Call 1 (Clip Alon

Mutual Benefit Health P. O. Box 1122 203 Ouachita National B Monroe, La.

Please send complete inf

Name .....

Street Address .....

City .....

Why Suffi

Come C

THE R

Your Fa Refreshment Mixolog

Ol

THE fa your frie from the l

MOON MULLINS

by Frank Willard

WITH MY BRAINS AND YOUR LOOKS, BABY, YOU'RE PRACTICALLY IN PICTURES RIGHT NOW.

GEE!

HEY, MOON! IS THAT THE JANE?

HE WANTS A SNAPSHOT OF YOU, KIDDO.

AW, FIDDLE, YOU MOVED!

SO THAT'S THE KIND OF PICTURES I'VE BEEN WASTING MY TIME TRYING TO CRASH.

ZOK!

THEM PICTURES IS FOR A PUBLICITY STORY= YOU'RE GONNA SAVE ME FROM DROWNDIN'.

DON'T KID YOURSELF.

THINK OF THE HEADLINES, HONEY. "HEROIC BATHING BEAUTY RESCUES MOON MULLINS!" YOU'D BE FAMOUS!

MOON, YOU HOLD THE CAMERA.

WILLIE, GO FALL OFF THE END OF THE PIER AND WHEN I YELL "YOOHOO!" THAT'S YOUR CUE TO START HOLLERING "HELP!" NEVER MIND "WHY". DO AS I SAY!

YOUR IDEA IS TOO BRIGHT TO LET IT GO TO WASTE, MOON.

YOO HOO!

HELP! HO HUM.

OW! YOU IDIOTIC IMBECILE, I MEANT "FALL IN THE WATER!"

OH BOY! THIS ONE'S A HONEY.

YOU BUST THAT CAMERA, MOON MULLINS, OR I'LL BREAK YER DADGUM NECK.

Willard

Reg. U. S. Pat. Off.
Copyright, 1944, by News Syndicate Co. Inc.

KITTY HIGGINS

CLASSY LOOKIN' NEW KID DOWN THE BLOCK= SHE SAYS I'M PURTY SWELL TOO.

PHOOEY- YOU CAN'T BELIEVE A WORD SHE SAYS

7-16

SHE DIDN'T LIE ABOUT THAT.

WELL, YOU'LL FIND OUT WHY SHE EVEN GOT TO BRAGGING SHE HAD THREE BROTHERS.

WELL, I MET HER BROTHER AND ASKED HIM HOW MANY BROTHERS HE HAD AND HE TOLD ME HE ONLY HAD TWO!

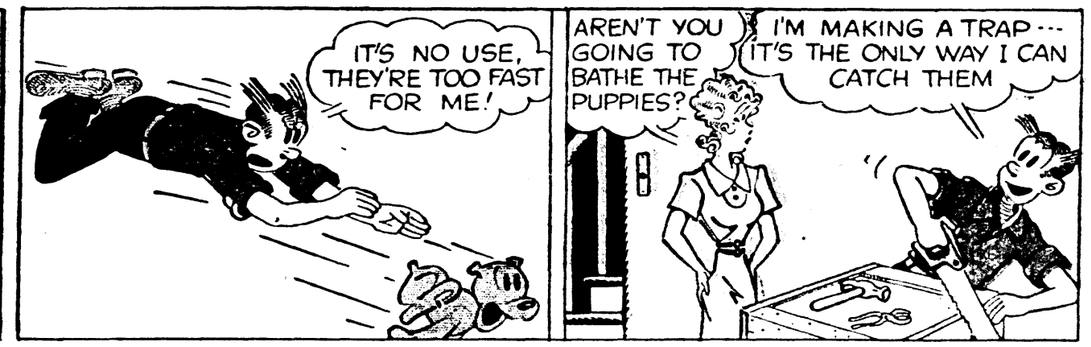
Willard

Reg. U. S. Pat. Off.
Copyright, 1944, by News Syndicate Co. Inc.

BLONDIE

by CHIC YOUNG

Registered U. S. Patent Office

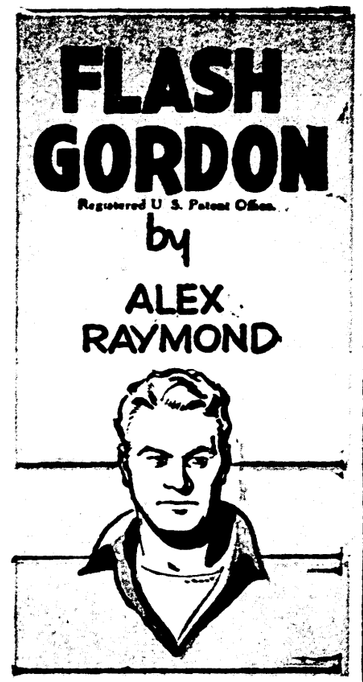


COPR. 1944, KING FEATURES SYNDICATE, Inc. WORLD RIGHTS RESERVED

FLASH GORDON

Registered U. S. Patent Office.

by ALEX RAYMOND





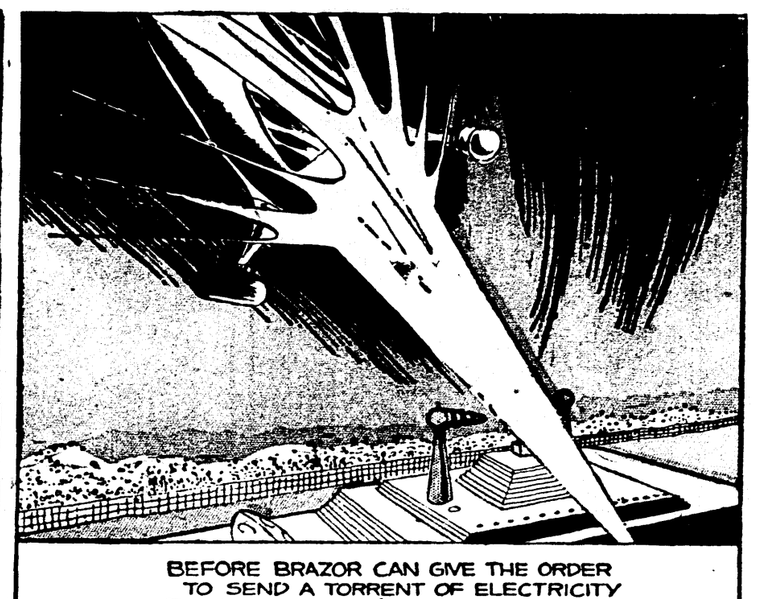
BRAZOR ORDERS THE DOOMED QUEEN DESIRA INSIDE THE ELECTRIC STOCKADE OF EXECUTION PLAZA.



CHAINS AND THE ELECTRIC CHAIR CANNOT DIM THE BRAVE GLORY OF DESIRA'S FAREWELL: *"WHETHER I LIVE OR DIE, MY PEOPLE, FIGHT ON FOR FREEDOM!"*



FLASH PUSHES DESPERATELY THROUGH THE THRONG, MILLING AROUND THE ELECTRIFIED BARBED WIRE: *"HURRY, WE HAVE ONLY MINUTES LEFT! WHERE'S TRICO?"*



BEFORE BRAZOR CAN GIVE THE ORDER TO SEND A TORRENT OF ELECTRICITY THROUGH DESIRA'S BODY, TRICO'S ROCKET-ROTORPLANE SWOOPS DOWN ····AND HITS A CONE OF FIRE.

7-16

COPR. 1944, KING FEATURES SYNDICATE, Inc. WORLD RIGHTS RESERVED

BRAZOR LAUGHS GRIMLY AT TRICO'S DIVING ROTOR-PLANE: *"LIGHT THE FLAME BEAMS ON THE LANDING-SPACE! I PLANNED A HOT WELCOME FOR THIS RESCUE PARTY!"*



THE WEATHER
OE. Partly cloudy tonight and
Lowest temperature near 74

PRICE FIVE CENTS

LO

— hting Battles

l Fight Furiously ers; Germans y

er

ALLIED EXPEDI-
-The American warriors
ing in a thick morning
e of St. Lo, have driven
of the Nazi Normandy
today.
nd British army fought
f two villages and cap-
Dempsey threw forward
outhwest of Caen in a
ormandy peninsula.
he German line, appar-
ne the Americans chose
entered the town across
y moderate opposition.

s center Bradley's men made
ans in frontal and slanting
Periers, shelling the vital
es Millerice, about the mid-
north of the town, and taking
ositions pointing close to the
Periers road.

ssino-like battle was in pros-
St. Lo supreme headquarters
rmans were fighting savagely
outskirts. Full capture of the
as likely to be a matter of
days bloody struggle.

ches from the front said the
s apparently had dug sub-
n forts and tunnels under the
nd. In two years of preparation
mazemaking efforts to forthy
hindenburg-type strategic
as first recognized by Charle-

ting both to the southeast and
st in a two-direction offensive
st of Caen, the British forced
ay into houses at the eastern
Evrecy, 7½ miles from Caen
key to high ground in the
renched triangle between the
d Orne rivers.

by-passed this town and
on for about half a mile to
the east of Noyers, while one force
British also held the eastern
Noyers, four miles to the
st, where their armor and in-
penetrated during an early
fig which confused friend
alike.

e and a half north of Noyers,
ptured Vendes, and in the
I an advance of 2½ miles to
the village of Haut
es, took the village of Haut
re of Noyers appeared immin-
he British held the dominat-
No. 126 on the northern out-

', Noyers and Vendes repre-
five mile front on both sides
een road to Villers-Bocage.
r southeastward thrust, which
had taken Noyers on Saturday, thus
es said this bitterly-contested
ain was in no man's land.
two German tanks had been
out in 24 hours in the heavy
around St. Lo and Caen, 30 of
mans declared Dempsey was
with several divisions.
upreme command announced
erated 1,400 French towers had
ed in 24 hours, bringing to
y 6 and ending July 13 began
o disclosed that American
nfantry "Indian Head" divi-
hting in Normandy is com-
by Maj. Gen. Walter Robert-

off balance by the British
clinch began Saturday night,
Erwin Rommel threw five di-
into the battle and one of the
vorkers, some the invasion of
by smashed to develop as
ounced Sunday by Berlin ra-
and salient for a depth of
out of the Normandy penin-

ontinues on Third Page)

FLIER GETS E IMPRISONMENT

NA FIELD, Ariz., July 17—
Imprisonment at hard labor
court-martial verdict Lt. Col.
Lt. Howard E. Stittsworth
plane that dipped low over
Arizona highway and decapi-
driver of an automobile.
-year-old Wakefield, Kan.,
structor appeared stunned
after the military tribunal
n guilty of charges of mur-
violation of flying regula-

orth acknowledged during
lay trial that his plane was
w but testified his head was
ckpit while he attempted to
nding gear trouble.
. Nepple, Los Angeles hotel
was killed when the wing
through the windshield of
obile on United States High-
His wife and another passen-
not injured.



OUR BOARDING HOUSE



MAJOR HOOPLE





ENROLL IN THE PAYROLL SAVINGS PLAN FOR REGULAR PURCHASE OF
WAR BONDS
TOP THAT 10% BY NEW YEAR'S

25 COOPERATIV FORMED IN \

That Number Of Grou ganized By Farmer Louisiana

BATON ROUGE, July 15—(Exton, extension marketing s Louisiana State University, day that 25 new farm coo were formed in Louisiana di last year.

Surveys, conducted by counsel, showed that of the 1 cooperatives in the state, eigh gaged in the processing of su 25 in the marketing of fruits



So good with food

COCA-COLA BOTT COMPANY

MONROE, LA.

FLASI

Between

We of

COMPLETI

Full coverage for the

COVERS SICKNESS, DENTS, OR OPERATIO

★

Private room service if d Unlimited allowance on expensive charges.

$1,000.00 ACCIDENTAL DEATH BENEFITS SURGERY BENEFITS PROVIDED

"World's Largest Ex Over $21,000,000.00 In

Call 1

(Clip Alon

Mutual Benefit Health P. O. Box 1122 203 Ouachita National B Monroe, La.

Please send complete int

Name .....

Street Address .....

City .....

Why Suffe

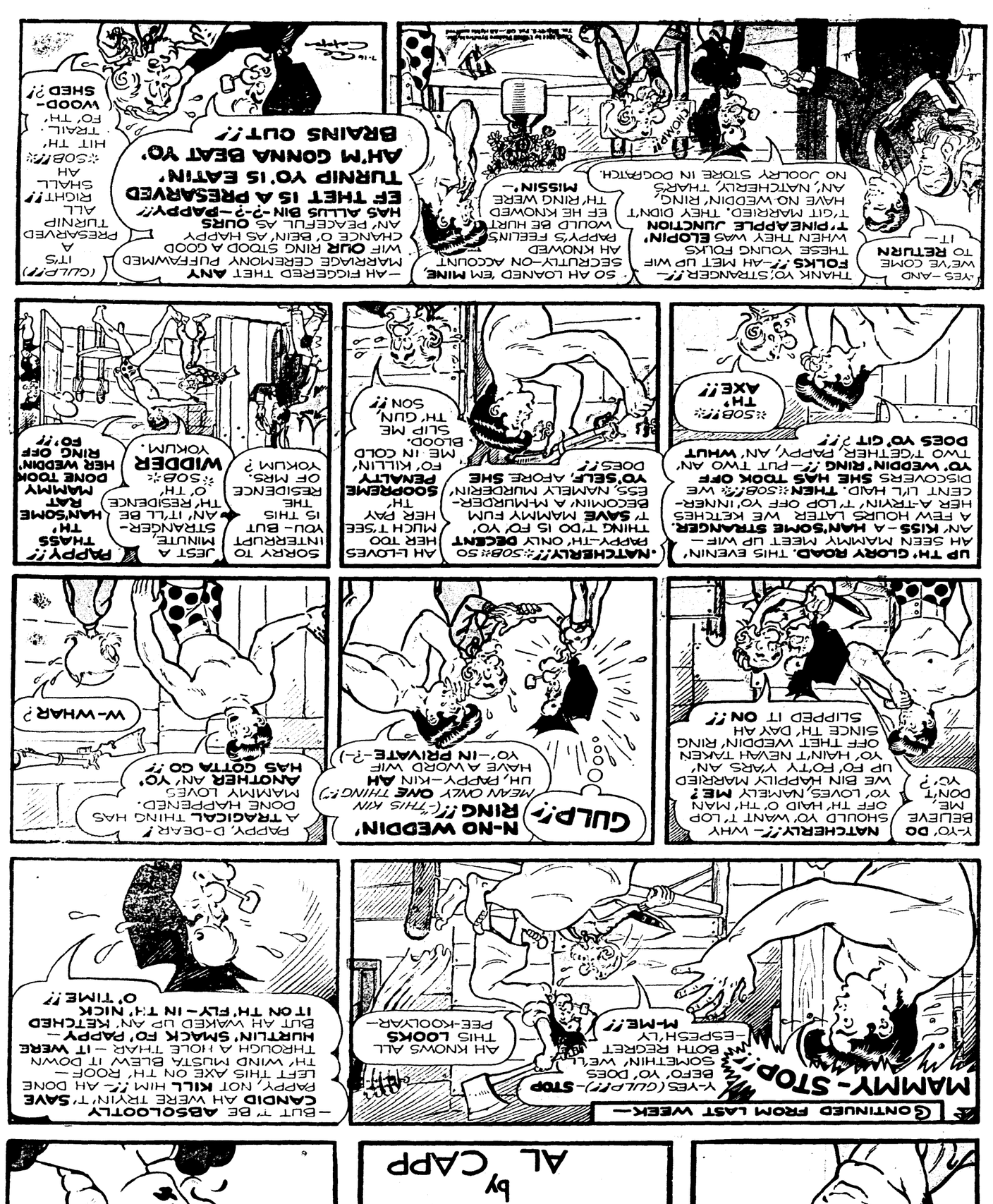
Come C

THE R

Your Fa Refreshment Mixolog

01

THE fa your frie from the



AFTER WAGON WHEELS GOT A PERSONALITY HAIRCUT, HE TURNED OUT TO BE SO HANDSOME THAT ALL THE WACS FELL FOR HIM--

SMILIN' JACK

EASY, GIRLS! HE IS MINE! IN FACT, I'VE PROMISED TO MARRY HIM AND IF YOU DON'T BELIEVE ME--WATCH THIS--

WHILE WAGON WHEELS AND BUNNY ARE PLANNING THEIR WEDDING, WE FLASH TO JOY AND CINDY WHO ARE QUESTIONING THE HAIRY ONE--

YOU ADMIT YOU WERE ABOARD THE STEAMER WITH CUCARACHA WHEN I WAS RESCUED FROM TH' PACIFIC ISLAND----

--ALSO, YOU ADMIT KNOWING ABOUT MY PAST LIFE---

---DID I LOVE JUNGLE JOLLY?

NODS YES

4 MAYBE JUNGLE JOLLY WAS SOME KIND OF FRUIT OR VEGETABLE THAT JOY LOVED TO EAT--

WAS JUNGLE JOLLY A VEGETABLE?

SHAKES HEAD NO--

5 MINERAL?

SHAKES NO

6 ANIMAL?

NODS YES

7 WAS IT A FOUR-LEGGED ANIMAL?

SHAKES NO

8 WAS IT TWO-LEGGED AND YOUNG?

NODS YES

9 JOY, WE'RE GETTIN' PLACES NOW--

WAS IT A BABY?

NODS YES

BABY?!

!!?!!

BABY! BABY!!--I CRASHED IN THE CARIBBEAN---

---WAS PICKED UP BY JAP SPIES ON "FISHING" BOAT--

--LATER, SHIP-WRECKED IN PACIFIC--

REACHED SMALL ISLAND ALONE----YEAR LATER RESCUED BY TRAMP STEAMER---BABY--

--BABY-- IT'S ALL COMIN' BACK TO ME!

MAJOR ZACK MOSLEY CAP A-AAF 7-16

I REMEMBER NOW--- JUNGLE JOLLY WAS BORN ON THE ISLAND--I LEFT HOME WITHOUT EVER HAVING TOLD JACK HE WAS GOING TO BE A FATHER!

JUNGLE JOLLY IS MY SON!!

Reg. U. S. Pat. Off.
Copyright, 1944, by Newa Syndicate Co., Inc.



CAPTAIN EASY

T. M. REG. U. S. PAT. OFF.

HOURS HAVE PASSED SINCE CAPTAIN FERTHA WAS DUE BACK FROM HIS MISSION... COLONEL BRADY CALLS A CONFERENCE...

WE STILL HAVE TO MAP THAT ISLAND, GENTLEMEN, AND WE DON'T KNOW WHAT WE'RE UP AGAINST! I'M CALLING FOR VOLUNTEERS!

YES, SIR!

JUST WHAT I EXPECTED!

TODD, PICK A CREW; AND EASY, YOU MAY GO ALONG TO KEEP AN EYE PEELED FOR FERTHA...

THE PLANE IS FUELED, GUNS AND CAMERA LOADED AND THE MISSION BEGINS...

WE'LL SLIP IN AT LOW ALTITUDE, LAY EGGS ON ANYTHING THAT LOOKS MENACING AND THEN GET OUR PICTURES BEFORE THE JAPS GET REORGANIZED!

THAT'LL GIVE ME A CHANCE TO LOOK FOR THE MISSING PLANE!

THERE'S THE TROUBLE FERTHA HIT, FELLAS! A JAP DESTROYER!

THE PLANE STEADIES... A TENSE MOMENT WHILE FLAK BURSTS AROUND IT... THEN "BOMBS AWAY"...

WHOOM!

NICE WORK, BOMBARDIER! DIRECT HIT!

SHO' NUFF? I'VE STILL GOT ONE LEFT-- WHERE ARE THE JAPS THE THICKEST?

ANY SIGN OF THAT P-38 YET, EASY?

NO. LETS CIRCLE AGAIN... WAIT! TAKE A GOOD LOOK BELOW TO YOUR RIGHT!

COPR. 1944 BY NEA SERVICE, INC.

THE JUNGLE GROWTH SEEMS TO PULL APART, REVEALING THE INSIGNIA OF AN AMERICAN PLANE

7-16

ALLEY OOP

By V.T. HAMLIN

OUR HERO FINALLY SEEMS TO HAVE DISPOSED OF THE PESTIFEROUS DINOSAUR...

A BIG OL' DINOSAUR STEED ALL FOR MY VERY OWN!! BY GADFRY, OOP, YOU'RE SURE A SWELL GUY... TH' BEST PAL A MAN EVER HAD!

AW, THA'S ALL RIGHT, GUZ, THINK NOTHIN' OF IT... SHUCKS, I KNOW HOW BAD YOU BEEN WANTIN' ONE!

T. M. REG. U. S. PAT. OFF.

NOW THERE'S NOTHIN' TO IT, GUZ -- JUST GET YERSELF ALL SET GOOD AN' COMFORTABLE, THEN...

... GIVE YOUR COMMANDS!

OKAY, OOP... HRRmmmPH! AW RIGHT, ROLLO, GIT UP!

OOP! MY GADFRY! DO SUMPIN, CAN'TCHA?

DOWN, ROLLO, DOWN!

BURP!

WHAT TH'...?

SPLAT

YOU LOUSE!

AW, NOW, GUZ... MY GOSH--

COPR. 1944 BY NEA SERVICE, INC.

3-7-16

THE CIVILIAN POPULATION OF AMERICA IS APATHETIC TO THE WAR EFFORT!

DON'T YOU BELIEVE IT!

IF JUST HALF THE ENERGY DEVOTED TO FOSTERING THAT BELIEF WERE DIRECTED INTO THE PROPER CHANNELS, THERE WOULD BE A LOT LESS CONFUSION!

Dixie Dugan

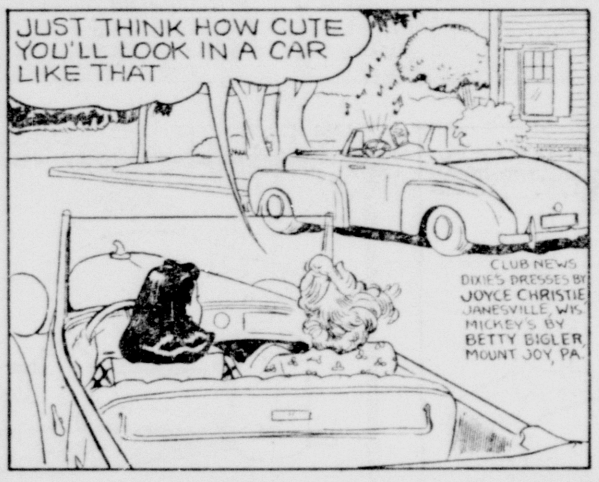
BY McEVOY AND STRIEBEL











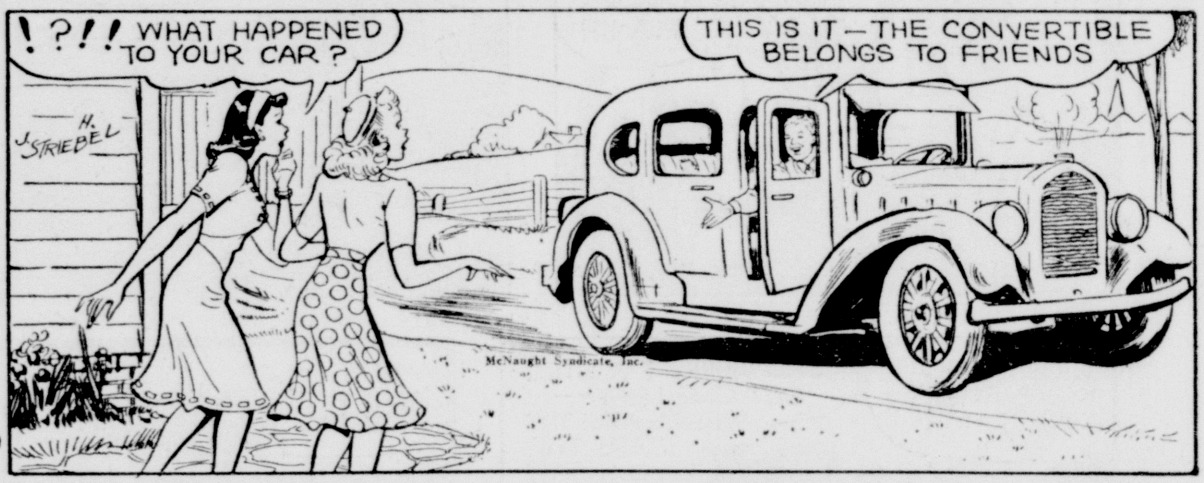




















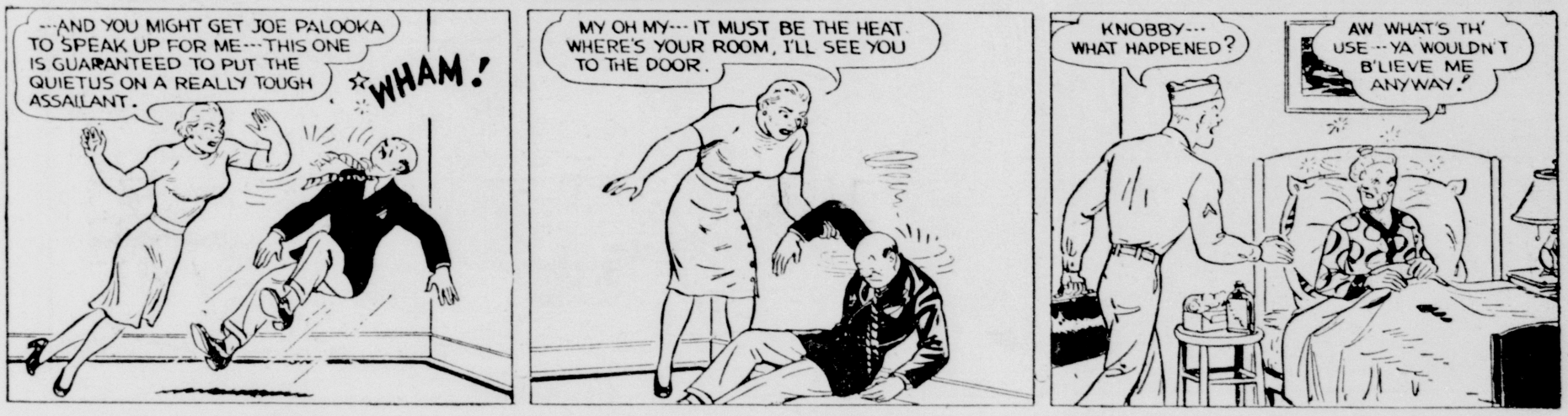


JOE PALOOKA

McNaught Syndicate, Inc.

By HAM FISHER





WAR TIME ANECDOTES

—BY—

HAM FISHER

7-16





FLASH GORDON

Registered U. S. Patent Office.

by

ALEX RAYMOND





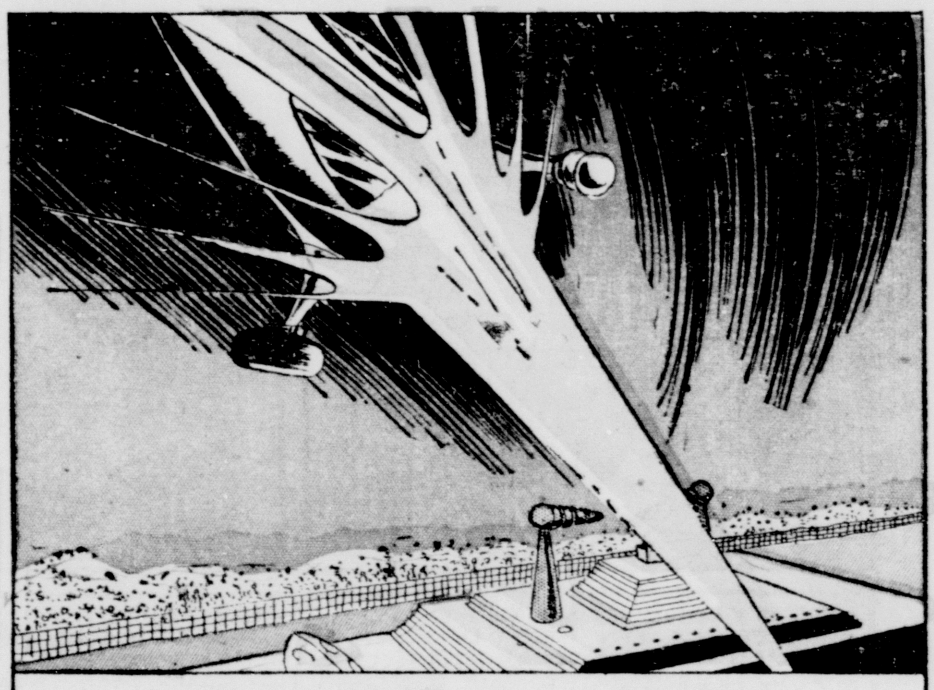
BRAZOR ORDERS THE DOOMED QUEEN DESIRA INSIDE THE ELECTRIC STOCKADE OF EXECUTION PLAZA.



CHAINS AND THE ELECTRIC CHAIR CANNOT DIM THE BRAVE GLORY OF DESIRA'S FAREWELL: *"WHETHER I LIVE OR DIE, MY PEOPLE, FIGHT ON FOR FREEDOM!"*



FLASH PUSHES DESPERATELY THROUGH THE THRONG, MILLING AROUND THE ELECTRIFIED BARBED WIRE: *"HURRY, WE HAVE ONLY MINUTES LEFT! WHERE'S TRICO?"*



BEFORE BRAZOR CAN GIVE THE ORDER TO SEND A TORRENT OF ELECTRICITY THROUGH DESIRA'S BODY, TRICO'S ROCKET-ROTORPLANE SWOOPS DOWN ....AND HITS A CONE OF FIRE.

7-16

COPR. 1944, KING FEATURES SYNDICATE, Inc. WORLD RIGHTS RESERVED

BRAZOR LAUGHS GRIMLY AT TRICO'S DIVING ROTOR-PLANE: *"LIGHT THE FLAME BEAMS ON THE LANDING-SPACE! I PLANNED A HOT WELCOME FOR THIS RESCUE PARTY!"*



NEXT WEEK: FLASH TO THE RESCUE

BLONDIE

by

CHIC YOUNG

Registered U. S. Patent Office

IT'S NO USE, THEY'RE TOO FAST FOR ME!

AREN'T YOU GOING TO BATHE THE PUPPIES?

I'M MAKING A TRAP --- IT'S THE ONLY WAY I CAN CATCH THEM

THE HAMBURGER WILL LURE THEM IN AND THE TRAP-DOORS WILL KEEP THEM FROM GETTING OUT

WE'LL BE BACK AT SUPPER-TIME

I'LL PROVE TO YOU THAT MAN IS SMARTER THAN BEAST

I'LL PREPARE THEIR BATH WATER -- BY THE TIME I FINISH, THEY'LL ALL BE IN MY TRAP

?

?

I'LL TAKE A PEEK IN THERE TO MAKE SURE I GOT ALL FIVE OF THEM

SZZZP

HELP!

GEE, I'M HUNGRY! WE'VE BEEN GONE FOR HOURS

PAPA SAID HE'D HAVE SUPPER READY FOR US

WHEN YOU SAW ME OUT, BE CAREFUL OF MY HEAD

7-16

CHIC YOUNG

COPR. 1944, KING FEATURES SYNDICATE, Inc. WORLD RIGHTS RESERVED



LI'L ABNER

by AL CAPP





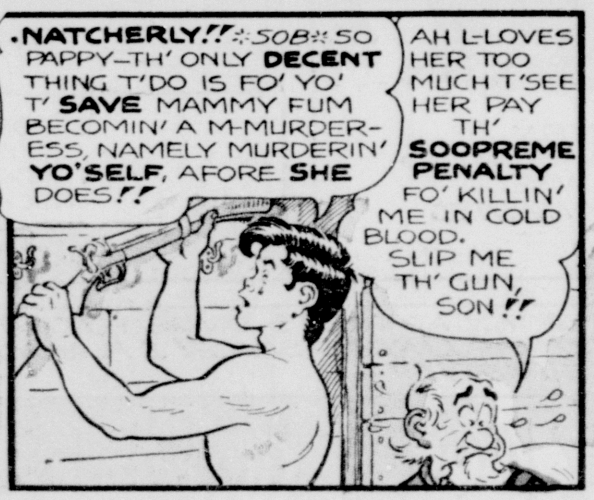
















Copr. 1944 by United Feature Syndicate, Inc. Tm. Reg. U. S. Pat. Off.—All rights reserved

Tarzan

by EDGAR RICE BURROUGHS

RESCUE

IN THE CRISIS OF KABBA RANA'S TERRIBLE TRIAL, THE JUNGLE LORD DASHED IN TO RESCUE THE CHIEFTAIN FROM THE MONSTROUS FLESH-EATING GROWTHS.

LEAPING UPWARD ON THE EXECUTION GIBBET----

Copr. 1944 Edgar Rice Burroughs, Inc.—Tm. Reg. U. S. Pat. Off.
Distr. by United Feature Syndicate, Inc.

--TARZAN HOISTED UP THE LIMP FORM JUST AS A SPINY TRAP SNAPPED SHUT!

THEN SLASHING KABBA RANA'S BONDS HE FLUNG HIM ACROSS A SHOULDER, AND DROPPED LIGHTLY TO THE GROUND.

HOWEVER, THE FIRE TARZAN HAD STARTED TO GAIN ENTRY INTO THE GARDEN OF DEATH BLAZED HIGHER AND HIGHER.

"OUR ESCAPE IS CUT OFF," TARZAN DECLARED. CARRYING HIS CHARGE, THE APE-MAN TURNED, AND PLUNGED GRIMLY INTO THE CARNIVOROUS JUNGLE.

MEANWHILE, AS THE FREE-MEN PREPARED FOR THE DON'S CHARGE, A SHOT RANG OUT. ONE OF THEIR NUMBER FELL DEAD.

THEY SCRAMBLED FOR COVER. BUT BRAVE YOSSUF, REALIZING THEY FACED PIECEMEAL EXTERMINATION OR DEATH BY FIRE, RALLIED THEM BACK.

"FREE-MEN---- STAND AND FIGHT," HE CRIED. "RETREAT NO MORE!"

HEARTENED BY YOSSUF'S EXAMPLE, THEY FELL UPON THE FOE WITH DESPERATE DETERMINATION. IN THE SWIFT MERCILESS BATTLE THAT FOLLOWED THE FREE-MEN VENTED THEIR PENT-UP FURY.

"THE PAST IS DEAD," PROCLAIMED YOSSUF. "WE ARE FREE AT LAST!" WITH CHEERS OF JOY, THE TRIUMPHANT FREE-MEN SET OUT TO FIND TARZAN AND KABBA RANA.

NEXT WEEK: MYSTERIOUS ASSAILANT

697-7-16-44

THUS PERISHED THE CRUEL DON MACABRE.

HOGARTH